"All the News That's Fit to Print."

The New York Times.

THE WEATHER
Fair, moderate temperature today and Tuesday; strong north winds.
☞ For full weather report see Page 17.

VOL. LXVIII...NO. 22,339. • • • NEW YORK, MONDAY, MARCH 24, 1919. TWENTY-FOUR PAGES. TWO CENTS Metropolitan District 50 Mile Radius | THREE CENTS Within 200 Miles | FOUR CENTS Elsewhere

GREAT CROWD SEES 27TH'S HEROES GET AWARDS FOR VALOR

First Investiture of Soldiers in New York Witnessed by Thousands in Central Park.

31 WAR CROSSES BESTOWED

Some of Winners Still in Hospital and Brother of Dead Soldier Accepts His Decoration.

GENERAL O'RYAN OFFICIATES

n. Barry Tells Men That Prizes They Have Won Are for Deeds Far Beyond Call of Duty.

While 50,000 persons, formed in a great hollow square looked on, their emotions silenced by the impressiveness of the ceremony, thirty-one heroes of the 27th Division were decorated by two Governments in Central Park yesterday. It was the first decoration of American soldiers for valor witnessed in this city, and when the ceremony was over the great throng literally hurled the police lines aside and rushed out, each seeking to grasp the hand of a modalled man.

The investiture of twenty-eight men with the Distinguished Service Cross and three with the Croix de Guerre was set for 3 o'clock. Long before that hour clear skies, a mild wind, and the chance to see a ceremony usually witnessed only on the battlefield, sent thousands streaming into the park. The drives leading down to the low ground of the sheep meadow soon were strung with motor cars, and hills, trees, and the walks on the fringe of the meadow soon blackened with the arriving people.

Three hundred policemen, almost as many detectives and motorcycle and mounted men, were there even before the crowd, and rigid lines were formed about the four sides of the level green. Fifteen minutes before 3 o'clock, the 2d Battalion of the 107th Infantry, Colonel Mortimer Bryant striding at its head, swung through the park and on to the meadow from the south end. A great cheer arose, but the even columned marchers marched steadily across the meadow in two-file front, as businesslike as ever they marched up a Flanders road to the zone of fire.

Bayonets Flash in Sun.

Band at their head, rank after rank tramped over the field, bayonets flashing in the sun, and a plint on the green-painted tin hats bearing the divisional insignia. Straight across till the column extended, south to north, clear from wall to wall of the spectators. Then like a machine the marchers halted, and like a machine, at the command, faced as one the east. Up from the Fifty-ninth Street and Fifth Avenue entrance of the park, on time with military preciseness, came a long line of olive-drab military automobiles, bearing Major-General O'Ryan, Major-General Thomas H. Barry, Major-General Daniel Appleton, and the headquarters staff of the 27th Division.

The arrival of the commander of New York's Own was the signal for an outburst by the crowd. Walking with General Barry on his right and General Appleton to his left, General O'Ryan went around the 107th Infantrymen standing at review. As the inspection party was at the northern end of the line, the men to be decorated swung in almost unnoticed at the southern end, close by the band. A thunder of cheers from the spectators near there carried the news to those too far off to notice, and wave after wave swept around the square. It was then seen that only twenty-six of the men were present, four being still in the hospital, and one made the supreme sacrifice.

Following the review, the three Generals took station fifty paces out from the eastern wall of the crowd and facing the battalion. Far down the meadow the band broke into "Onward, Christian Soldiers," and the little group of men, some carrying their rifles, others without them, and officers with side arms, detached itself from the long line and marched in four-file front straight east, turned sharply, and, amid the cheers of the crowd, swung up opposite the Generals. Twenty paces out they halted and formed in a line. A Captain in command stepped forward, snapped his hand to salute and said: "Sir, the men to be decorated are here."

Reads List of Names.

Approaching the line of men, Major Sidney DeKay of the Divisional Staff read the list of men to be decorated, and as each man was called the man stepped two paces to the front. Conspicuous in the line, because of his civilian attire, was Joseph Ressner of 1,353 St. Nicholas Avenue, come to receive the Croix de Guerre awarded his brother, Michael J. Ressner, Battery F, 105th Artillery, who died in the St. Mihiel offensive on Sept. 14 last.

After the men had all been called, Major Gen. Barry, commander of the Department of the East, advanced close to them and, addressing them, said:

"I was very much honored when the distinguished commander of the 27th Division, Major Gen. O'Ryan, asked me to take part in the presentation of the crosses about to be awarded you. It is always an honor to reward comrades for gallantry in action.

"Such awards in the American Army are made to officers and to enlisted men for particular deeds of distinguished bravery or self-sacrifice above and be-

Continued on Page Four.

SIX (6) BELL-ANS IN HOT WATER quickly relieves Indigestion—Don't forget.—Advt.

Violent Threats to ex-Kaiser Cause Increase of Armed Guard

AMERONGEN, Holland, March 22, (Associated Press.)—There was a state of the most extreme alertness around the von Bentinck Castle throughout the night and this morning in consequence of the former German Emperor having received last evening two violently threatening letters, one emanating from Amsterdam and the other from the Belgian frontier, and also a telegram from a friend warning him of menacing peril.

All the Dutch gendarmes watching over the ex-Emperor's welfare were kept on duty, instead of half their number being allowed their accustomed rest.

This morning all the garden paths in the neighborhood of the shed where the ex-Emperor was engaged in sawing wood were constantly patrolled by armed guards. Even outside the walls of the castle gendarmes were carrying loaded carbines. One man was watching each of the four sides of the castle and other precautions were taken to insure safety.

ARMY COURT FOR FUEL INVENTOR

Captain Weisgerber's Invention, Charges Declare, Would Have Injured British Equipment.

SAY IT HELD PICRIC ACID

Army Officer Is Accused of Having Sympathy for the Nation's Enemies.

Captain Edwin G. Weisgerber of the Engineers, U. S. A., who in private life is said to be one of the leading gas experts of this country, will be placed on trial before a Governors Island court-martial this morning charged with offences against the military services of the United States and Great Britain. One charge is that he sought to sell to the British Government a synthetic fuel, an ingredient of which is picric acid, the use of which, the War Department charges, would have resulted in the destruction of any internal combustion engine in the operation of which it might be employed.

Another charge is that he recommended the use of an interchangeable standardized pipe connection for oxygen containers, tanks, and regulators. Had it been adopted, the Government alleges, dangerous consequences to life and property might have followed.

The charge is made by the Government that the alleged acts of Captain Weisgerber were such as to demonstrate "his disloyalty to the Government of the United States and his sympathy with its enemies."

Furthermore, Captain Weisgerber is accused of having threatened to withhold the use of his fuel inventions from the army and navy of the United States unless he and officer friends were promoted to the rank of Colonel in the engineering arm of the service, and finally, it is charged, that in June of last year he uttered disparaging and contemptuous remarks against Captain H. D. Truman of the army, who, prior to his commission in the American service, had served for two years in the British Army.

The case is considered one of the most important heard at Governors Island since this country entered the war in April, 1917. All of the alleged offenses occurred during the period of actual hostilities.

Captain Weisgerber will be defended by Major E. Lowry Humes of Pittsburgh, recently nominated by President Wilson for United States District Attorney for the Western District of Pennsylvania. He was counsel for the Senate Committee that investigated German propaganda and Bolshevism. The defense will seek to prove that Captain Weisgerber has been wrongly accused, and that the synthetic fuel is, as he asserts, a valuable substitute for gasoline, the rights for which the Australian Government is now seeking to obtain. Witnesses of standing in the scientific and business world will also be called to testify to the loyalty of the accused officer, who was commissioned, it is said, in the gas arm of the engineer service on the recommendation of some of the leading technical experts of the United States.

Major Francis M. Bass of the Judge Advocate General's Department will have charge of the Government's case, and will be assisted by Major Elmer Francis Blue and Lieutenant R. E. Hannay, Jr., also of the Judge Advocate's office. The President of the court will be Colonel William S. Patten, the other members being Colonel George H. G. Gale, Colonel E. P. Brewer, Colonel Treadwell W. Moore, Lieut. Col. E. E. Hardin, Lieut. Col. Edward R. Morris, Lieut. Col. J. A. Goodwin, Major Charles G. Dwyer and Captain O. A. Nesmith. The court will sit in the assembly room of Corbin Hall on Governors Island, and it is the understanding the sessions will be in private.

The specification in the charges that any airplane, tank, or other motor-driven war machine would have been wrecked by the use of the Weisgerber synthetic fuel in part is as follows:

> In that Captain Edwin G. Weisgerber, Engineers, * * * having in anticipation with a certain J. H. Burnett, entered into negotiations with representatives of the British Government looking to the adoption and purchase by said Government of a synthetic fuel, so-called, as a cheap substitute for gasoline, and the war-time rights of said fuel, which said fuel was claimed by Captain Edwin G. Weisgerber to have been invented by him, did, on or about the 18th day of July,

Continued on Page Three.

PALL MALL FAMOUS CIGARETTES Cork and Plain Ends.—Advt.

CAVALRYMEN KILL FIVE MEXICANS IN CHASE OVER BORDER

Two Other Bandits Wounded, No Americans Hurt, in Fight in Mexico.

STOLEN STOCK RECOVERED

Raid by Cattle Thieves Into Texas Results in Speedy Pursuit and Punishment.

CONGRATULATED BY CABELL

Major General Praises Captain Klopfer and His Men of the 8th for Their Work.

MARFA, Texas, March 23.—Troops of the 8th United States Cavalry under Captain Kloepfer returned here early today from a pursuit across the border of Mexican bandits, bringing with them thirty-five cattle and two horses driven from Nunex by the raiders yesterday.

Captain Kloepfer reported that he overtook the Mexicans eighteen miles south of Ruidosa and that five of them were killed in the resulting skirmish. None of the Americans was hurt. Two Mexicans were wounded in the fighting, making the casualties among the cattle thieves seven out of the total number of twelve.

Captain Kloepfer reported to Colonel George T. Langhorne, Commander of the district, that he recognized one of the thieves as Eugenio Garcie, a former Carranza Captain in the vicinity of Ojinaga, opposite Presidio, Texas.

Major General Derosey C. Cabell, Commander of the Southern Department, who was here to make an inspection of the Big Bend district, congratulated Captain Kloepfer and his troops for their work in overtaking the Mexicans.

"Matter of Border Routine."

Special to The New York Times.

WASHINGTON, March 23.—Villista activities in Northern Mexico and a revival of border raids are expected to bring Mexican matters into the limelight in the near future. In inner military and political circles this had been anticipated for some time and was emphasized tonight when news reached Washington that a detachment of the 8th United States Cavalry had crossed the Texas border into Mexico in pursuit of marauders and returned to Marfa, Texas. It is expected that an official report on the incident will be received by the War Department tomorrow.

The news that American troopers had crossed the border into Mexico in pursuit of cattle raiders did not stir high army officials when brought to their attention tonight. One high army officer referred to the incident as "a matter of border routine."

The commanding officer of the Southern Department has been for some time in possession of full instructions as to how to act in cases of this sort. Under the instructions American troops have full authority to cross into Mexico in pursuit of marauders and bandits that come from Mexico. Care has been taken to station cavalry at points along the border so as to prevent anything like a repetition of the Columbus raid, which was the mainspring for the Villa punitive expedition into Mexico under command of General Pershing in 1916.

The War Department's instructions to its officers on the border have been in effect ever since the Pershing expedition. It is the position of the Administration that this Government, ever since March 13, 1916, has had an understanding with the Carranza Government by which we may send troops across the border into Mexico in pursuit of Mexican bandits.

It was three years ago this month that border depredations, which had started on a small scale, developed into the climax of the Columbus raid, which spurred the American Government into quick activity against Villa. After the withdrawal of the Pershing expedition Villa dropped into the shadow when the war in Europe, and the steadily growing strain in relations between this country and Germany brought Europe more into the limelight of American official attention.

But since the armistice Villa has been striding toward the limelight and has been credited with having committed depredations within fifty miles of Columbus. There has also been a revival of border raids, and the American cavalry patrol has been on the alert. Only yesterday the State Department announced that it had been advised of the release of Whetten, Bentley, and Tierjen by the Villistas, who had captured them, and was advised by telegraph by the manager of the New Sabinas Company, a British concern at Sabinas, Mexico, that Oscar Wallace, an American citizen residing at Hacienda Encinas, near Progreso Coahuila, had been attacked by bandits and taken away dead or wounded.

40,000,000 Bushel Decline in Australian Wheat Crop

MELBOURNE, March 23.—It is estimated that the Commonwealth's wheat yield this year will be 40,000,000 bushels less than in 1917-18. The Federal Government has fixed the prices of many commodities, including bread, jam, and tobacco.

Approval has been given by the Federal Government to the recommendation of the Repatriation Committee for vocational training for members of the Australian and Imperial forces who were under twenty years of age when they enlisted. Acting Premier Watt states that the Federal Government has clearly informed Premier Hughes that, while Australia is anxious to secure British soldiers as settlers, she will settle Australian soldiers first.

O'LEARY TRIAL ENDS IN A DISAGREEMENT

Jury Acquits Defendant on Five Counts—Differs on Alleged Violation of Espionage Act.

ADOLPH STERN IS FREED

After Fifty-four Hours' Deliberation and Thirty Ballots, Jury Is Discharged by Court.

The case of Jeremiah O'Leary and of Adolph Stern, who have been on trial in the Federal Court for more than eight weeks, ended, in so far as O'Leary is concerned, in a disagreement by the jury late yesterday afternoon. Stern, who is a German subject and who was business manager of O'Leary's anti-British publication, which was called Bull, was acquitted. In the case of O'Leary the jury acquitted him on five counts. On one count, which alleged a violation of the espionage law through the publication of illegal matter in the October, 1917, issue, the jury disagreed.

O'Leary was remanded to the Tombs and it is not believed that he will be again placed on trial under this indictment. He is still under indictment for conspiracy to commit treason, his co-defendants in that case including John T. Ryan, the fugitive Buffalo lawyer; J. Willard Robinson, who is also under indictments for treason; Mme. Victorica, the alleged German spy, and Captain Karl Roediger, also alleged to be an agent of the old German Government. It was said yesterday that an effort may be made this week to get bail for O'Leary, although it is understood that the offense charged in the indictment is not bailable.

The jury was discharged at 6 o'clock yesterday afternoon, after deliberating about fifty-four hours. The case went to the jury at 11:52 A. M. last Thursday. Saturday afternoon the jury reported it was impossible to agree, but Judge A. N. Hand, hoping against hope that an agreement might be reached, ordered them locked up for the night. The deliberations were resumed at 9:30 o'clock yesterday morning.

After the jury was discharged O'Leary addressed the court, and thanked both Judge and jury for their fairness in the case. He also said that he entertained no bitterness against H. Snowden Marshall and James Osborne, 2d, the Government prosecutors.

It was evident early yesterday that the members of the jury were making an earnest effort to harmonize their differences. Just before noon Judge Hand was notified that the jury desired further instruction on certain points of law. This request increased the hopes of both sides that a verdict might be had before the day was over.

Jury Asks Ruling.

The ruling the jury wanted concerned the meaning of the word "intent" as used in the indictment, and also an elucidation as to what constitutes circumstantial evidence. Foreman Hunter also asked Judge Hand to what extent O'Leary enjoyed the right of free speech prior to the enactment of the espionage law. Judge Hand replied that before the passage of the law O'Leary enjoyed the right of free speech to an unlimited extent. Unless the jury was convinced that O'Leary's utterances after the passage of the law were such as to discourage enlistments or cause insurrection or munity, Judge Hand said that a verdict of guilty could not be returned.

The jury then resumed its deliberations and was not heard from again until 5 o'clock in the afternoon, when a court attendant delivered a note to Judge Hand. The note was signed by all members of the jury. Fifteen minutes later the jury filed into the courtroom.

"Gentlemen," said Judge Hand, "I have received a communication signed by all of you which reads, 'The jury has agreed upon a verdict as to one of the defendants. However, after more than fifty-three hours of deliberation we are unable to agree as to the other. The difference of opinion has been the same from the beginning, and without deviation through thirty ballots. We feel it is hopeless, therefore, to reach a

Continued on Page Five.

Wilson Visits Notable French Battlefields And Is Impressed with France's Sufferings

PARIS, March 23.—President Wilson, accompanied by Mrs. Wilson, Miss Benham, Mrs. Wilson's secretary, and Rear Admiral Grayson, spent the day visiting Soissons, the Chemin des Dames, Coucy-le-Château, Chauny, Noyon, Montdidier and neighboring regions. The President followed with the greatest interest the movement of the armies in those regions and received a very vivid impression of the havoc that had been wrought there. On his return to Paris he said:

"The day has been very instructive to me. It has been in many ways exceedingly painful, because what I saw was deeply distressing. But it has enabled me to have a fuller conception than ever of the extraordinary suffering and hardships of the people of France in the baptism of cruel fire through which they have passed."

At one place a pleasant incident occurred. The President's car stopped to get oil, and a little group of people of the village, together with some who had driven out from Montdidier, gathered around the car and chatted. The President and Mrs. Wilson accepted several bouquets of flowers brought by children.

The party had luncheon at a half-repaired inn at Soissons where a great crowd of poilus gathered to meet the President. The party also visited the site o fthe "Big Bertha" which a year ago today opened fire on Paris.

HARTSHORNE, FALES & CO., Members N. Y. Stock Exchange. 1 Wall St.—Advt.

REMEMBER VENUS PENCILS Remember Venus Pencils.—Advt.

HUNGARY TURNS TO BOLSHEVIST RULE; DEFIES ENTENTE TO TAKE TERRITORY; MONROE DOCTRINE UP IN PARIS TODAY

COVENANT STILL THE TOPIC

New Effort to be Made to Embody Friendly Critics' Views.

WILSON IS NOT OPTIMISTIC

Doubts Assent to Monroe Doctrine Change, Which Gregory Thinks Uncalled For.

AGREE ON GERMAN PAYMENT

But Reparations Commissioners Are Divided on Allotment of Damages to Allies.

By RICHARD V. OULAHAN.

Copyright, 1919, by The New York Times Company.
By Wireless to THE NEW YORK TIMES.

PARIS, March 23.—Tomorrow will be an extremely important day for President Wilson and those who are seeking to bring the League of Nations covenant before the Peace Conference for final action. Another meeting of the League Commission will be held under the President's Chairmanship, and the desire is to finish the revision of the covenant based on the proposals of neutral Governments and suggestions from other sources, including prominent men in the United States—among them several Republicans of national reputation who have shown a keen interest in having the League made a going concern.

One of the proposals which, it is understood, is receiving consideration from the President and Colonel House contemplates an addition to the covenant to strengthen it in regard to the Monroe Doctrine. It is said to provide that no non-American nation shall acquire property on the Western Hemisphere by purchase or otherwise, without the consent of the Governments of the Western Hemisphere. This is a rather direct recognition of the Monroe Doctrine, although it does not confer upon the United States Government the sole right to veto any such attempted acquisition. It recalls the controversy over Japan's lease of property rights on Magdalena Bay from the Mexican Government, which brought a condemnatory resolution from the United States Senate.

The impression is gathered in American quarters that the President and his mission associates are not inclined to believe that special recognition of particular policies of individual Governments will meet with the approbation of the Peace Conference as a whole, but apparently they are willing to conform to the suggestions concerning the Monroe Doctrine and let them take their chances in the conference itself.

Gregory Thinks Monroe Doctrine Safe.

PARIS, March 23, (Associated Press.)—Thomas W. Gregory, former Attorney General of the United States, who is advising the Peace Conference Commission on the League of Nations with reference to legal phases of amendments which have been proposed to the covenant, takes the view that it is not necessary to introduce specific amendment reaffirming the Monroe Doctrine. He holds that the doctrine is sufficiently protected by the instrument as it stands, but as a matter of expediency he sees no objection to introducing a general proviso which would safeguard the doctrine without specifically mentioning it, as such mention would introduce a controversy over the specific wants of various States.

Such a proviso has been drawn, but it it not yet known whether its incorporation in the covenant will be urged. It affirms in substance that coercive measures of the united powers as provided by the covenant shall not operate against nations of the Western Hemisphere unless the United States and other Western countries shall approve them. It is held that this would give the United States and the other Western republics the final word on applying collective force against nations in that hemisphere, and that this, in effect, reaffirms the Monroe Doctrine.

Going beyond this general declaration, in the view of Mr. Gregory and other legal experts, would introduce wide controversy on an interpretation of the meaning of the Monroe Doctrine. It is expected that consideration of this and other amendments will be continued several days before a final decision is reached.

Agreement on Germany's War Bill.

The Reparations Commission has finally agreed what Germany can and must pay, but a contention difficult of settlement has arisen as to the allot-

Continued on Page Two.

SIX (6) BELL-ANS IN HOT WATER quickly relieves Indigestion—Don't forget.—Advt.

Karolyi Appeals to "Proletariat of the World" For Support Against Paris Peace Conference

COPENHAGEN, March 23, (Associated Press.)—The proclamation of Count Karolyi announcing the resignation of the Hungarian Cabinet, of which he was the head, after referring to the decision of the Peace Conference at Paris to occupy Hungarian territory, says, according to a dispatch from Viemna:

> The Entente Mission declared that it intends to regard the demarcation line as the political frontier. The aim of further occupation of the country is manifestly to make Hungary the jumping-off ground and the region of operations against the Russian Soviet army which is fighting on our frontier. The land evacuated by us, however, is to be the pay of the Czech troops, by means of whom the Russian Soviet army is to be overcome.
>
> As Provisional President of the Hungarian People's Republic, I turn as against the Paris Peace Conference to the proletariat of the world for justice and support.

CALL FOR AMERICA TO DEFINE POSITION

Many Believe Wilson Should Declare Limits of Our Policy Toward Peace Terms.

FRENCH KEEN FOR ALLIANCE

Intimation That They Hope for Republican Assurance of Military Support.

By CHARLES H. GRASTY.

Copyright, 1919, by The New York Times Company.
Special Cable to THE NEW YORK TIMES.

PARIS, March 23.—There is a growing sentiment that President Wilson should define publicly the limits within which America can join her European associates in the German peace terms. Many feel that, while the President's policy of attempting by private negotiation to reconcile conflicting views and interests has been wise, the time has now come to make clear what America can and cannot do. It seems necessary to enunciate publicly America's final position on essentials.

A case in point is French insistence upon an armed alliance with America as a condition precedent to the peace treaty. From the French point of view an alliance which would pledge America and England to support France militarily if attacked by Germany would constitute the best guarantee of future security. It is not believed that the Republicans have extended any assurances to the French, but it is passably certain that prominent Frenchmen with a knowledge of American politics and an acquaintance among Senators have seen welcome possibilities of a Franco-American alliance in America political rivalries. This hope will not down.

There are other misconceptions regarding the American attitude which may prolong the delay in presenting the terms to Germany. Most Americans here think that some public statement by President Wilson will be forthcoming to clear the atmosphere.

HOW SHALL ALLIES PAY FOR GERMAN EXPORTS?

Question of Guaranteeing French and Italian Currency Put Before Supreme Council.

By RICHARD V. OULAHAN.

Copyright, 1919, by The New York Times Company.
By Wireless to THE NEW YORK TIMES.

PARIS, March 23.—A serious situation has arisen in connection with arrangements to carry out the agreement of the Allies to pay Germany for exports from that country. France and Italy have proposed in the Interallied Economic Council that such exports as they take be paid for in francs and lire, and France has proposed in addition that the Allies fix the prices to be paid, as French and Italian currency issues have deteriorated greatly in value.

The question also arose in the Economic Council whether the loss that would come through this method of payment should fall on Germany or on the Government which handled the transaction—probably the United States. The Economic Council finally decided to ask the Council of Ten to approve the draft of a suggested telegram to the German Government, proposing that in the conference to be held at Cologne to arrange the details of the German export agreement it should be agreed that France and Italy should have the right to decline to purchase German exports, or, if they did purchase them, other means than depreciated currency should be employed.

Under this plan France and Italy would be obliged to furnish securities to guarantee the full value of their currency in these purchases. The matter of permitting the Allies to fix prices would be discussed later. The telegram will be presented to the Council of Ten on Monday.

WOMAN'S EXCHANGE, 334 Madison Av. Opening in all departments, March 24 to 29.—Advt.

BUDAPEST MOVE LONG PREPARED

Russian Agents Said to Have Organized Soviet System in Advance.

CZECH MUTINY REPORTED

Regiments North of Hungarian Border Have Risen, According to Vienna Rumor.

Copyright, 1919, by The New York Times Company.
By Wireless to THE NEW YORK TIMES.

COPENHAGEN, March 23.—According to a Berlin message to the Politiken the Hungarian crisis is so serious that it may affect the whole of Europe. The new Government would seem to be in communication with the Russian Bolsheviki, as it is said to have admitted a Red Army into Tarnopol, near the Galician frontier. There has already been rioting in Budapest, where a mob attaked the military guards, occupied the Postoffice and destroyed various monuments in the city.

The Berlin correspondent of the Copenhagen Berlingske Tidende has been in telephonic communication with Vienna regarding the troubles in Hungary and sends a long description of the situation this morning. The decision for a revolution, he says, was taken Friday afternoon when the Hungarian Government learned that French, Rumanian, and Czech troops were to occupy parts of Hungary in order to stem Bolshevism, but preparations had been completed long before. According to one story they were completed by Russian agents who are in Budapest ostensibly as members of the Russian Red Cross there, but who really are acting under orders from Moscow.

As a result of these secret preparations the new Socialist and Communist rulers find the machinery of the Soviet Government waiting ready for them, but they will only nominally run the machine, whose real director is Lenine.

A great Bolshevist army is said to be standing on the line of Brody-Stanislau in Galicia, distant about fourteen days from the gates of Budapest.

According to the correspondent quoted, it is rumored that Czech regiments to the north of Hungary have united and it is feared that the news of what happened in Hungary will have an inflammatory effect in the Czech State, where Bolshevism has raised its head more boldly than in any other country outside of Russia.

The correspondent concludes his message rather ominously. In Vienna, he says, these events are followed with extreme tension by the populace. These have shown great patience under great sufferings, but even the greatest patience can give way.

BUDAPEST REVOLT STARTLES BERLIN

Belief There that Bolshevism Is Being Used as Threat to Frighten Entente.

By GEORGE RENWICK.

Copyright, 1919, by The New York Times Company.
By Wireless to THE NEW YORK TIMES.

BERLIN, March 22.—The news from Hungary that Karolyi and his Government have resigned and a Socialist-Communist administration has assumed power, has created a great sensation in Berlin. The first indication that something was wrong in Budapest was interruption to the telephonic communication between that city and Berlin at 11 o'clock last night. It also has been interrupted between Budapest and Vienna.

The proletariat dictatorship will be exercised through workers', peasants' and soldiers' councils, and there will be "military and spiritual unity" with the Russian Soviet Government. Martial law is stated to have been declared over the whole country, and there is also a report that general mobilization has been ordered. At this moment, how-

Continued on Page Two.

Are You Interested in the Holy Land? Dr. John H. Finley, our Red Cross Commissioner, is there now and writes about it in the April Scribner's Magazine—get your copy today.—Advt.

HUNGARY PREPARES TO FIGHT

Makes Offer of Armed Alliance to Red Government of Moscow.

SAID TO HAVE 70,000 TROOPS

Rumor That Big Army of Russian Bolsheviki Is Marching to Budapest.

GORBAI HEADS CABINET

Socialization of Estates and Public Utilities Decreed—Czechs Ready to Mobilize.

LONDON, March 23.—Following the announcement yesterday from Vienna that in the last few days allied troops have occupied the greater part of Hungary, with the exception of Budapest and the surrounding districts, for the purpose of suppressing plundering gangs of Bolsheviki, comes news from various sources that Count Michael Karolyi, President of the Hungarian Republic, has defied the Entente Allies, turned over the Government to a Socialist-Communist Cabinet, and issued a manifesto appealing to the proletariat of the world for justice and support.

Count Karolyi's action is avowedly prompted by a decision of the Paris Peace Conference, as he says, to "regard the demarcation line as the political frontier."

The new Revolutionary Government is reported to be signing a proclamation acknowledging a state of war between Hungary and the Entente, according to a dispatch to the Exchange Telegraph from Vienna, which adds that the Czechoslovak Government is preparing to issue a mobilization order.

A Bolshevist campaign is in progress in Bohemia, according to a statement quoted by The Daily Mail's Berlin correspondent. This correspondent says strong propaganda is being carried out simultaneously among both the Czech and German workmen, the Bohemians being assured that only with Bolshevist aid can Germany secure the right of self-determination and escape subserviency to Czech rule.

COPENHAGEN, March 23, (Associated Press.)—Alexander Gorbai has assumed the Presidency of the Revolutionary Government of Workers', Peasants', and Soldiers' Councils in Hungary, according to a dispatch from Budapest filed yesterday.

Bela Kun has become Foreign Commissary, and Joseph Pogany War Commissary.

The proclamation of the new Hungarian Government follows:

"The proletariat of Hungary from today has taken all power in its own hands. By the decision of the Paris Conference to occupy Hungary, the provisioning of revolutionary Hungary becomes utterly impossible. Under these circumstances the sole means open for the Hungarian Government is a dictatorship of the proletariat.

"Legislative, executive and judicial authority will be exercised by a dictatorship of the Workers', Peasants', and Soldiers' Councils. The Revolutionary Government Council will begin forthwith work for the realization of Communist Socialism.

"The Council decrees the socialization of large estates, mines, big industries, banks, and transport lines, declares complete solidarity with the Russian Soviet Government, and offers to contract an armed alliance with the proletariat of Russia."

The Berlin Lokal Anzeiger's Budapest correspondent says an army of 70,000 men has been formed secretly under the command of Major Georgey. The correspondent adds that the non-Socialists and the rural populations are supporting the new Government.

According to a telegram which the Berlin correspondent of the Budapest Pesti-Naplo says he has received from that city, three Russian envoys already in Budapest declare that a Russian Red army is now on a line from Brody to Stanislau and is advancing on Lemberg, approximately seventy-five miles distant. This army, the telegram continues, is expected to arrive in Budapest within a fortnight. In publishing the foregoing reports, the Tageblatt expresses the greatest skepticism, comparing them to similar reports, frequently spread throughout Germany.

PARIS, March 23, (Havas.)—The proclamation of the new Hungarian Government invites the workmen and peasants of Bohemia, Rumania, Serbia, and Croatia to form an armed alliance against the aristocracy, land owners, and dynasties. It requests, also, that the workmen of Austria and Germany follow the lead of Hungary in breaking off relations with the Paris Peace Conference.

They are requested to rally with the Moscow Government and constitute a Soviet Republic and to resist, arms in hand, the "imperialist conquerors."

The proclamation says the Government will organize an army which will enforce the proletariat's dictates against Hungarian landowners and capitalists, the Rumanian aristocracy and the Czech bourgeois.

The document ends by urging each workman and peasant to work, in order to produce, or to enlist in the Army.

ALLIES RAISE BLOCKADE.

Vienna Informed of Measure for Benefit of Austria and Hungary.

BASLE, March 22, (Associated Press.)—The Austrian Foreign Office has been informed by the Italian Armistice Commission that the associated powers have decided unanimously to suppress the blockade of Austria and Hungary, says a semi-official dispatch received here from Vienna.

KAROLYI AS CHIEF OF STATE.

Swept Into Power by Bloodless Revolution Last October.

A peaceful revolution which swept Count Michael Karolyi into power in Hungary was accomplished late on the night of Oct. 30 last. The prostration of Austria-Hungary before Italy had produced such disorganization in the Government of Budapest that the Hapsburg authority melted away. Command of the soldiers and control of the Government offices fell naturally into the hands of Karolyi, who for years before the war and during the war had preached Hungarian independence.

Shortly before the war Karolyi had made a trip throughout the United States to enlist the support of men of Hungarian birth and descent in this country in favor of political independence for Hungary. The revolution in Budapest on the night of Oct. 31 was described as follows in the Pester Lloyd:

"A revolutionary transformation has been completed overnight in Budapest. The revolution broke out late in the evening, it rapidly and smoothly overcame all opposition during the course of the night, and by the break of day had triumphed without the shedding of blood.

"The National Council, originally a society in which the Karolyi Party, the Social Democrats, the bourgeois, and the radicals organically united for common action, has developed through the peculiar course of events into the only organized power in the State, and under its direction the popular movement constantly became more impetuous, spread in all directions, and, finally breaking through all barriers in its way, won the adherence of the masses and took possession of the public powers.

"The scales were turned by the attitude of the troops of the Budapest garrison. Some days before a Soldiers' Council had been formed by the officers and men and had joined the National Council. Nothing in the actions of this Soldiers' Council indicated that it was planning to bring about a violent revolt.

"Under the direction of the members of the National Council the troops occupied the Central Post Office and the Telephone Central late in the evening. The entire body of officers declared itself at one time with the troops. Only a few Generals, referring to their duty, declined to join. They were arrested and turned over to the National Council."

Count Karolyi headed the Government as Premier until Nov. 16, when a republic was officially declared, with Karolyi President. Various dispatches since that date have told of the difficulties of the new republic caused by lack of food, lack of funds, and the extreme disorganization which had set in before the war ended. On Jan. 13 a dispatch stated that political chaos and the hunger of the populace had created the menace of Bolshevism and produced a critical situation throughout the country.

In the middle of February a Communist revolt broke out with such violence that the Karolyi Government was forced to declare martial law and use troops to retake parts of the city under the control of the rebels.

CALLS ON THE ALLIES TO ISOLATE BOLSHEVISM

Entente Authority Wants Poland and Rumania to be Strengthened as Buffers.

Copyright, 1919, by The Chicago Tribune Co.

BUCHAREST, March 16, (By Courier to Paris.)—"Tell America that the war will have been lost if the associated powers do not take action against the Bolsheviki without another moment's delay. On all the fronts in Russia the Red Armies are advancing. Reports to the contrary are fictions calculated to mislead public opinion in the Entente countries. It is too late now to think of destroying Bolshevism by a concerted invasion of Russia. Such a thing would have been possible earlier, but precious time was frittered away in fruitless discussion, and only one way out remains, and that is to strangle Bolshevism by military and economic encirclement."

There is no man in this part of Europe better qualified than my authority, quoted above, to form a sober opinion on the Bolshevist peril. He was intrusted by the Allied Supreme Command with the task of watching over the Entente's military fortunes in Rumania and Southern Russia.

"Until today," he said, "the Allies have aided Rumania, for the most part, by promises only. The crying need of that country is food, clothes, and shoes. If given these things in plenty, Rumania can mobilize seventeen or eighteen divisions. In the way of arms, guns, and munitions, she has pretty nearly all that she needs.

"I cannot tell you from personal knowledge what Poland needs for her troops. But, whatever Poland needs, she must get at once.

"It is Rumania and Poland that we must rely on. They can supply the bulk of the troops necessary to form a tight military cordon around Bolshevism. I should like to see the Czechoslovaks take a hand in this work also. They could hold the intermediate regions between Poland and Rumania.

"Bolshevism must be isolated. If the blockade can help isolate it, then let us have a pitiless blockade. But to make the military and naval encirclement effective the Allies have to take measures to destroy the Russian ruble's power for mischief as a medium of propaganda.

"Millions of rubles are at work in Germany, Hungary, and Bulgaria, not to speak of the neutral countries. You can make the Bolshevist agents harmless if you make the Russian rubles so worthless that nobody will take them. America has given a good example by banishing the ruble from her markets.

"Germany has her eye on Russia, knowing that if she can control that country she has won the war. At the moment when Poland is at grips with Bolshevism, Germany will attack her in the rear. Hungary and Bulgaria will do the same with Rumania.

"I can see only one remedy. We must occupy Hungary and Bulgaria and leave only enough of the German Army to police that country, and not one armed man more than that.

"We must take over every munition factory in Germany and must make sure that the Germans do not manufacture rifles, artillery, or munitions or any other warlike material beyond what the allied military experts decide will be needed to supply the policing troops.

"Our latest information is that the Bolshevist army has reached the 800,000 mark. That is a force to be reckoned with and the sooner we all realize it the better.

"Any hope of conciliating Bolshevism would be disastrous."

VILLARD SAW DRIFT TO GERMAN CRASH

Found Marked Movement Toward Bolshevism in a Trip to Study Conditions.

URGES HASTENING RELIEF

Delay Increases Bitterness Toward Allies—Peace Envoys Told of Observations.

PARIS, March 23, (By Associated Press.)—Oswald Garrison Villard of New York, editor of The Nation, has just returned to Paris from a week's observation of conditions in Germany and made a report to the American Peace Commissioners and the British Prime Minister, David Lloyd George, by which they are said to have been profoundly impressed.

"The drift toward Bolshevism is rapid in Germany," said Mr. Villard today, "and it can be stayed only by prompt food relief and the lifting of the blockade so that trade may begin again and the idle German factories may receive raw materials as fast as arrangements can be made to pay for them."

Food alone, Mr. Villard said, would not save the situation, though many Germans thought so.

"The brutalities of the Noske troops have put down the uprising for the Ebert Government," he continued, "but have produced a profound reaction. I did not find any responsible person who did not expect another German strike, with more fighting, this month.

"The Ebert Government owes its continued existence in part to the lack of strong leaders on the other side for the people to turn to. Politically conditions are worse in Bavaria, where the food conditions are better. Everything is quiet in Saxony, though lack of food is greatest there. In Württemberg, hitherto the least disturbed German State, there is most disquieting peasant uneasiness, due to the Bolshevist doctrines.

"It is positively stated in Berlin that there will be few trains moving in six weeks because of the total exhaustion of the stock of lubricants. The people are worn down and helpless, and the masses are very bitter against the old régime and the officers, who dare not show themselves in the streets of Munich and who carry revolvers in Berlin for self-protection.

"Many people are still ignorant of the atrocities of the German troops in France, Belgium, and Rumania, but soldiers returning from these countries are telling the truth and openly accusing their officers of wholesale thefts and deliberate cruelties. These statements are heard every day on the railway trains and on the street corners."

With reference to the German view of the possible peace conditions Mr. Villard said:

"I have talked with several German delegates to the Peace Conference, who say that any German Government signing a treaty calling for heavy indemnities—and the annexation of territory other than Alsace-Lorraine by the Allies could not live twenty-four hours. They will submit any peace terms to the Weimar Assembly, and possibly to the German people itself.

"The feeling of bitterness against the Allies, these men said, grows with the delay in getting food. Owing to a hitch in the question of payments for food, no shipments of food into Germany have yet begun. The food in Saxony will be exhausted next month, and it is officially stated that none will be left in Munich after May 1, after which all attempts at rationing will cease."

GERMAN PRESS OPPOSES A DICTATED PEACE

Wants Discussion of Issues Beyond the Fourteen Points—Bernstorff Home Adviser.

By GEORGE RENWICK.

Copyright, 1919, by The New York Times Company.

By Wireless to THE NEW YORK TIMES.

BERLIN, March 22.—The publication of the list giving the names of the German peace delegates who will go to Paris—the time of their departure is given as the middle of next month—gives the Berlin press occasion to reiterate its condemnation of a dictated peace. The conservative Kreuz Zeitung laments that among the delegates there are no representatives of the armed forces of the country or the Junkers or of the colonial interests. It has "most serious objection "with regard to the list and wonders what so many people are going to do in Paris if no discussion is to be allowed and if the treaty must simply be accepted and signed. It hopes "no German will sign under such circumstances."

The Democratic Morgen Post, too, says the delegation is quite superfluous if the terms are simply to be signed without negotiations.

The Deutsche Zeitung, once an extremely Pan German organ, is mainly concerned about the need for disarmament all over Europe. "Germany," it says, "cannot be driven by bread and whips" to sign a dictated peace. The German people are ready to accept the consequences of a refusal to sign terms which are not the result of discussion and agreement.

Such consequences, it thinks, would not be worse than the results of peace by mere dictation. It regrets that the delegates do not include persons who are a match for Lloyd George, Clemenceau, and Wilson, whom it regards as "our most dangerous opponents."

The Lokal-Anzeiger says that Germany should reject a dishonoring capitulation and overriding of her views. "Germany's delegates will be empowered to negotiate on all matters which do not go beyond Wilson's fourteen points and to make counter proposals on everything beyond such a limit which will have to be referred to the Berlin Government for decision, and we hope the Government will not allow itself to be driven from that ground."

Besides the main delegation of six and the advisory committee of thirty-eight, both of which will go to Paris, there is a third group which will remain in Berlin and which will be headed by Count von Bernstorff as a sort of economic parliament of one hunder pedsons.

BERLIN, March 22, (Associated Press.)—A group of thirty-eight extras, who will accompany the Peace Commissioners to Paris, comprises leaders in the commercial, industrial, labor and intellectual and religious elements in Germany. This body will be augmented by an economic parliament under the direction of Count von Bernstorff, which will sit in Berlin and serve the Government in an advisory capacity.

General Manager Melchier of the Warburg Bank firm succeeds Max Warburg as Commissioner, Herr Warburg joining the extra delegates. Among the delegates whose appointment was announced today, religion is represented by Bishop Komm. Catholic; Professor Baumgarten, an Evangelical theologian, and Hermann Schuck, a Zionist leader. The only woman delegate is Maria Juchaez Shedduard Bernstein, who represents the Social Democracy.

The scientific element is represented by Professor Brentano of Bonn, Max Weber, agricultural expert, and Herr Hergesell, an aviation expert. Herren Legien, Hartmann, and Stegerwald are the heads of the three German labor federations.

The group of industrialists and bankers is headed by Herr Rathenau of the General Electric, while Herr Heineken and Herr Cuno, the Bremen and Hamburg shipping leaders, represent the maritime interests.

Georg Bernhard declares in the Vossische Zeitung that the inclusion of Dr. David, the Majority Socialist leader, in the list of commissioners foreshadows the course of German policy at Paris, inasmuch as Dr. David has been an outspoken advocate of a foreign policy which favors union with England, as against the adoption of a sharply defined Continental program which seeks to eliminate British influence.

HAMPER GERMAN ROAD UNITY.

States Unwilling to Yield Rights for Nationalizing System.

BERLIN, March 22, (Associated Press.)—The Government's plans to incorporate the German State railways under a single national system are already meeting pronounced opposition on the part of the Federated States.

Following Prussia's notification to the Government that Prussia's roads would be surrendered only in return for an adequate financial guarantee to cover the State budget, Bavaria has declared that the transfer of Bavaria's roads at this time is impossible owing to personal and financial reasons, and that their future surrender can be accomplished only by open negotiations which must be confirmed by the Bavarian Diet.

Bavaria, it is said, will oppose any attempt to seize her roads after a given period on the ground that such action would be a violation of her State rights.

WOULD JOIN ALLIED ARMIES.

German Officers Apply for Service in British and American Forces.

Copyright, 1919, by The New York Times Company.

By Wireless to THE NEW YORK TIMES.

THE HAGUE, March 23.—An Entente officer who has just returned from the negotiations at Spa informed THE NEW YORK TIMES correspondent that while at Spa a German officer of considerable rank and many decorations came to the hotel and asked an allied officer whether he could receive a commission in the British Army as a flying officer.

"The Germans," continued the allied officer, "do not appear to understand what they have done and are ignorant of the attitude of the world toward them. Even English and American women who married Germans seem to have lived in entire ignorance of many of Germany's crimes."

Many letters have also been received at the American legation at The Hague from Germans asking to be allowed to join the American Army.

PRAISES TAFT'S LEADERSHIP

Dr. Merle Smith Deplores Senate Criticism of League.

Many preachers yesterday referred to the homecoming of the 27th Division and recalled to their congregations the war record of the National Guard men. The Rev. S. Edward Young of the Bedford Presbyterian Church, Brooklyn, declared that the angels had never witnessed a more sublime spectacle than the 27th's dash at the Hindenburg line and their journey empty-handed to their own shores.

Ex-President Taft has never proven himself better fitted for leadership than he has today in his stand for the League of Nations, Dr. Wilton Merle Smith told the congregation of the Central Presbyterian Church, Madison Avenue and Fifty-seventh Street, yesterday morning. He denounced the partisanship which, he said, the Senate displayed on the subject. Dr. Merle Smith said that the people of the nation were back of the League because it was the safeguard against a repetition of past conditions.

In his sermon yesterday on "The Industrial Peace and the New World," Dr. Joseph Silverman, pastor of Temple Emanu-El, Fifth Avenue and Forty-third street, said that unless better understanding between capital and labor prevailed the peace of the world would be destroyed. The League of Nations will be established as a league of governments, whose aim is to stop war, he said, but unless capital and labor can find a way to settle their differences peace cannot be established or maintained.

A victory flag was unfurled last night at a patriotic service held in Calvary Baptist Church, Fifty-seventh Street. The flag was given to the church by Miss Moina Michael, who designed the emblem. Dr. John Roach Straton, the pastor, speaking on the "League of Love," deplored the fact that the statesmen who were drafting the covenant had inserted no reference to Divine Providence.

WANTS THE SENATE CALLED

Defense Society Says President Should Have Advice on Treaty.

The American Defense Society yesterday adopted resolutions calling upon President Wilson to convene the Senate at once on the ground that the Constitution provides that "the treaty making power shall be shared by the President and the Senate and that in the exercise of such power the President shall receive the advice as well as the consent of the Senate."

The resolutions point out that the Sixty-sixth Senate has been chosen but has had no chance to exercise its treaty making power by advising the President in respect to the League of Nations or other questions involved, and declare that the Senate should not be convened at a time that would result in it acting hastily. The object set forth is to minimize the danger of the Senate rejecting either the League or the peace treaty with Germany.

BUDAPEST REVOLT STARTLES BERLIN

Continued from Page 1, Column 7.

ever, the whole situation is far from clear.

The first act of the new Government or People's Commission was to take possession of the offices of the Correspondence Bureau, which is the official news agency, so that all news coming from that quarter will certainly be severely controlled by the new powers that be. Immediately Karolyi resigned the Communist leaders, who were arrested some time ago in connection with an attempted coup, were released yesterday.

No papers have appeared in Budapest owing to a strike of compositors and printers, who demand higher wages. This strike is now reported to have a political complexion.

It remains, of course, to be seen to what extent the movement in Budapest will catch on in the country regions. The Budapest "sphere of influence" is limited by the fact that while socialist and communist doctrines may exercise considerable sway over the hungry industrial population of the city, the same cannot be said of the peasants, who are faring somewhat better as regards food, and have as yet shown no great inclination to fall into line with the city workers.

The Socialist-Communist bloc naturally is doing all it can to persuade the people that the Russian Red Army is strong enough to protect Hungary from invasion, but it is a far call to the nearest outposts of Lenine's hordes. Between the Russian Bolsheviki and Hungary are the Ukrainians and Poles and Rumanians, and behind are the Serbs and Entente troops.

Though there is some talk here of Hungary going over to Bolshevism, there is also a belief that Bolshevism is being used as a threat to frighten the Entente. The moral is also drawn in some quarters that the happenings show how extreme demands may draw a country into chaos. But the general view in well-informed quarters is that the Hungarians know any real connection with the Bolsheviki would be the worst thing that could really happen to Hungary and that events will show that people there in their vast majority are aware of that.

DON'T SEE GERMANY MENACED BY REDS

American Observers Believe Spartacide Movement Has Been Over-Emphasized.

HOPE TO GAIN AT PARIS

Ebert Government Likely to Fall Under Weight of Opposition to the Peace Terms.

By EDWIN L. JAMES.

Copyright, 1919, by The New York Times Company.

Special Cable to THE NEW YORK TIMES.

COBLENZ, March 23.—Coming from Paris, where I stood for a few days on the edge of the maelstrom of arguments and counterarguments attending the making of peace, I have had a long talk with members of a commission of high American army officers who have just returned from Berlin, where they went to get for the American authorities some idea as to the chances of the present German Government remaining in the saddle until the submission of peace terms.

The most striking feature of the opinion formulated by these officers is that the Spartacide business has been overplayed. They believe that the reports sent out for foreign consumption have been grossly exaggerated by the Germans and for a purpose. They say that when the people in Berlin read in the French and English newspapers accounts of the seriousness of the Spartacide uprising in Germany they sit back and laugh. The Americans state frankly that if the authorities sitting in Paris are hurrying through fear of Bolshevism spreading from Berlin it means that the Germans have played a good game.

Not that they say that Germany should not be fed. They say the Germans should be fed because of the really serious lack of food which prevents Germany getting back into a settled stride. But there was a well-founded opinion among them that the Germans had used the Spartacide bugaboo to the limit.

In connection with supplying food as an aid to restoring good conditions it is also recommended that the German Government stop paying idlers 10 marks a day, which causes thousands of men to stay away from work or farms where they probably would receive half what the Government pays them to do nothing.

One member of the commission, an expert on German affairs, had an interesting prediction as to the effect of an announcement of peace terms on Germany politically. He predicted that the present Government would last until the peace terms were announced and, after protest, would accept them. Then there would come a storm of protest which would lead to the resignation or ousting of the Ebert-Scheidemann Government and the formation of a new one, which might be one of two kinds—either more strongly autocratic than the present Government or really democratic.

This Government would say that it would have to carry out the peace terms already accepted, but would pose as occupying the position that it was not responsible for their harshness.

"The real revolution has not yet come in Germany," said this officer. "By revolution, I mean a revolution in the sense of the Ethiopean changing his skin or the leopard his spots. The Kaiser has gone to Holland, it is true, but that same old gang is running things. Ebert and Scheidemann and Noske are but puppets, managed and controlled by men who held offices under the Hohenzollern régime.

"The present Government is not responsible and if things run along in the same direction as now the old crowd will get back control in name as well as in reality. Peace is going to bring a change, but I do not believe any one knows in which direction. Bernstorff, Rantzau & Co. will get full control or a truly democratic government will come. As to which will come, anybody's guess is as good as mine."

REDS CALL STRIKE IN COBLENZ REGION

Americans Arrest Nine Agitators and Expect Movement to be a Failure.

COBLENZ, March 23, (Associated Press.)—Next Wednesday has been set for a strike within the American occupied area among the workmen in various industries, according to information reaching the American Intelligence officers, who say that there is some unrest among the laborers, due to the influence of Spartacide agitators.

Nine strike agitators were arrested last week, several of them admitting membership in the Spartacide League. One professed Spartacide, arrested at Coblenz upon his arrival from Berlin, admitted to the Americans that he came to the occupied area with the purpose of urging strikes and creating disturbances to show contempt for Ebert, Scheidemann, and Noske.

American officers say that the feeling of unrest is only among a small percentage of workmen in the American area, and that, as all known agitators have been arrested, they do not expect strike developments on Wednesday. However, the Americans let it be known among the working classes throughout the area that any attempts to prevent workmen from going to their places of employment would be dealt with by the severest military measures and that all strike agitators would be arrested on identification.

Sixteen metal workers who held a meeting without an American permit on Saturday have been fined 200 marks each.

COVENANT STILL THE TOPIC

Continued from Page 1, Column 5.

ment of damages to the different allied nations and over the preferential treatment claimed by some countries.

The League of Nations Commission, which will resume consideration of the covenant, article by article, tomorrow, still has to dispose of the proposed amendments by the French regarding the maintenance of a force to protect members of the League from sudden attacks, and by the Japanese for equality of treatment of the nationals of all League members.

President Wilson, it is said, intends himself to propose some amendments, one of which is supposed to relate to the Monroe Doctrine. It was said here today that Senator Henry Cabot Lodge had declined to submit on his own responsibility amendments on this or any other subject.

The President is said to be relying on Attorney General Gregory and Lord Robert Cecil to frame some amendments to meet the demands in America, so far as they can be interpreted in Paris. The main difficulty has been to find phrasing which is likely to be acceptable to the other delegations.

A subject of smaller importance that is taking a large place in the minds of some of the delegates is the location of the headquarters of the League of Nations. Sharp rivalry for this honor has made it necessary to refer the question to a special sub-committee.

While all the commissions strove hard during the week to comply with the desire of the Council of Ten to have all their reports ready by March 20, some of them were prevented from accomplishing their tasks by the development of unexpected issues and by the necessity of co-ordinating their work with that of other commissions.

The Council of Ten appears to be anxious that it should be known that it is not the delay in the completion of the work of the League of Nations Commission that is holding back the peace treaty. Other commissions handling subjects even more essential to the treaty itself are working simultaneously, and any one of them may be held responsible for the delay.

Apprehension Over Polish "Corridor."

When the council of the great powers met yesterday it was in an atmosphere of considerable apprehension over Poland, which is the chief subject of discussion. This is not on account of Poland itself, but because of differences which have arisen affecting the fundamental question of nationality to which President Wilson has given his strong approval, and also his thirteenth point, which called for an independent Polish State with access to the sea.

This last clause has introduced an issue on which there is a wide divergence of views. A committee under the Chairmanship of Jules Cambon, with Sir William Tyrrell as the British and Dr. Robert H. Lord as the American member, has reported the plan giving Poland this access to the sea by means of a "corridor" sixty miles wide running across East Prussia. But the effect of this concession is to place about 1,500,000 Germans within the new Poland and to detach the easternmost part of Prussia from Germany.

Premier Lloyd George has taken the view that this denationalization of a large body of Germans would cause such discontent as would be likely to bring on another war, and it is understood President Wilson also is not entirely satisfied with the proposal. M. Cambon's committee, therefore, has been asked to revise the plan, and this revision is under discussion. The committee, nevertheless, is said to adhere to its original plan for a wide corridor.

Comment has been excited by the absence of Premier Orlando of Italy from conferences held recently by President Wilson and Premiers of other countries. It is supposed, however, that he refrained from attending the meetings because the representatives of the other allied countries desired to discuss the settlement of the Austrian-Italian question privately, knowing well Premier Orlando's position in the matter.

Because it might establish a precedent for Italy's claim to Fiume, the various boundary commissions have been cautious in treating the status of Danzig and Lemberg, which involves the right of self-determination.

After a week of strong pressure and heavy demands on their strength, the principals in the Peace Conference took advantage of the Sunday lull for a comparative rest. Premier Lloyd George made a trip to Fontainebleu for fresh air and repose.

COLD TO MONROE DOCTRINE.

Latin American Envoys Not Anxious for Its Reaffirmation.

Special to The New York Times.

CHICAGO, March 23.—A canvass of the Latin American envoys in Washington by The Chicago Tribune indicates that the South and Central American republics are cold to the proposition of incorporating a recognition of the Monroe Doctrine in the League of Nations covenant.

With the exception of the Bolivian envoy, those consulted either frankly expressed opposition to recognition of the Monroe Doctrine in the League covenant, except as a world doctrine, or remained noncommittal in such a manner as to leave the inference that the Monroe Doctrine was not popular with their Governments.

The Bolivian official declared:

"The Monroe Doctrine lives itself and means consecration of the Western Hemisphere Democracy."

"Do you favor a reservation in favor of the Monroe Doctrine in the League of Nations covenant?" was the question put to the envoys. Here are the replies:

Peru—"I am among those who consider that the League is an extension of the Monroe Doctrine to embrace the whole world. The League promises that there shall be no more aggressive expansions, that is to say that the Monroe Doctrine need not be applied; but it does not mean that the Monroe Doctrine has ceased to exist."

Argentina—The Chargé d'Affaires said he could not answer the question without consulting his Government, to which he had cabled for instructions.

Mexico—The Ambassador said he was "too busy to make a statement."

Nicaragua—The Minister did not care to answer.

Honduras—"If a League of Nations is formed and works in a satisfactory way, what necessity is there of a Monroe Doctrine, when the countries of America are guaranteed that they shall not be attacked by other nations?"

Panama—"We Latin Americans consider the Pan-American Union has superseded the Monroe Doctrine. We feel the Monroe Doctrine is no longer vital."

Uruguay—"We do not care to say anything on the subject."

Chile—The Ambassador "would not answer for any reason."

Venezuela—"If established, as should be done, there is no reason in my opinion for any reservation about the Monroe Doctrine. The League of Nations, in fact, would be the universalization of the Monroe Doctrine."

Salvador—The Minister would like to study the question before answering.

The Ministers from Colombia and Ecuador, and the Chargé d'Affaires of Guatemala said they could not answer without instructions from their Governments.

JUSTIFIES WILSON'S STAND.

London Observer Says Peace Without a League Won't Last Five Years.

LONDON, March 23.—In the last phase of the Paris Congress the issue is whether the adoption of a League of Nations shall be definitely incorporated in the preliminary peace, says The Observer.

"President Wilson's stand for that method is one of the strongest things in his career," says the paper. "His attitude is full of moral shrewdness. If he is to give some of the Allies what they most want—America's signature to a guaranteed peace—the Allies must give him what he most wants, the League and the main articles in its covenant.

"There is no question that he is right. No League, no peace for long. Without some new principle of association between peoples the settlement, as usually projected, would not last five years. It becomes more and more evident, in our judgment, that President Wilson speaks for an increasing majority of the American people.

"Much mischief and futility would have been saved had it been plainly realized months ago by the Allies, without exception, that either Europe must go thoroughly with the United States into a new plan for a better ordering and maintenance of peace in the whole world or the United States would wash its hands of Europe. And that would mean return, sooner or later, of German hegemony on the Continent.

"The instant question for the associated powers is to make up their minds about what to do with Germany. As surely as arrogant spoliation by Germany in 1871 was punished in 1919, so surely will vindictive abuse of victory recoil at some future day upon the head of France.

"No political lunatic is now so distempered as to suppose that Germany can pay the whole cost of the war or for that purpose can be kept in a state of tribute and serfdom for fifty or a hundred years."

NEW PROOF OF FOES' PERFIDY.

'All Possible Consequences' of Serajevo Incident Were Discounted.

PARIS, March 23.—President Poincaré, speaking today at the reopening of the Higher Normal School, said Austria and Germany before declaring war on Russia and France created an irreparable situation by the ultimatum to Serbia and by a systematic refusal of any intervention or any conciliation.

"Further discoveries have just brought complementary, if superfluous proofs," the President said. "Telegrams dated July 25 and 26, 1914, show that Berlin had pushed Vienna to put Europe in the face of an accomplished fact. At the present moment another proof has fallen into the hands of the Government of the Republic.

"On July 11, 1914, the Austrian Ambassador in Paris was informed from Ballhausplatz [the Austrian Foreign Office] that the two Central Empires had reached an entire accord 'on the political situation resulting from the Serajevo incident and on all possible consequences.'

"An accord on all consequences, mark you. Not only did they declare war, but they sought it, wished it, and precipitated it."

COHALAN AND WALSH DENOUNCE LEAGUE

Declare Before Meeting of Irish Independents Proposed Covenant Was Made in England.

DEMAND IRISH REPUBLIC

Cohalan Quotes Wilson as Saying Constitution Adopted Was Submitted by England.

Condemnation of the proposed covenant of the League of Nations as "made in England for England," and the assertion that its adoption without guarantees for the freedom of Ireland would constitute "the most shameless betrayal of a people in all history," were features of addresses delivered by Frank P. Walsh, Chairman of the War Labor Board, and Supreme Court Justice Daniel F. Cohalan at a meeting of Irish Independents held yesterday at the Metropolitan Opera House. Resolutions embodying these points, pledging moral and financial support to the "Irish Republic" and calling on President Wilson for help were unanimously adopted by the audience which filled the theatre.

Justice Cohalan, whom President Wilson recently refused to meet, was applauded as he arose to speak. He attacked the League of Nations, declaring it was a plan to guarantee England in all that she owned today. "We are told by the President," Justice Cohalan said, "that the proposed League of Nations was made in England and submitted by England's representatives. A cursory examination of the plan reveals the truth of that statement, even if it were not vouched for by the President of the United States. The shrewdness of the English mind, the cunning of the English hand, and the training of the English diplomat show through all its provisions."

By way of example, the speaker alluded to paragraph ten of the proposed covenant, under the terms of which, he said, the contracting parties agreed to guarantee the territorial integrity and present political independence of the various countries. "Who except England," he asked, "would profit to any great extent by such a provision? Owning more than three-quarters of the earth, Britain would be entirely pleased with a league or scheme which would guarantee to her the possession of that which she held.

"Of what use will such a guarantee be to us?" he asked. "Are there any lands subject to us the control of which we need to have guaranteed to us by any foreign power? Are we not able to carry the American flag aloft in justice and triumph wherever it now floats? Clearly it can be seen that this plan is an English plan, is the work of the brain of clever English diplomats."

Justice Cohalan said that people wanted to know why the French, Italian, and American plans had been set aside. They were interested to know, he went on, whether the American plan followed Washington's warning not to become involved in entangling alliances with Old World powers, whether we had asked for a continuation and recognition of the Monroe Doctrine and the freedom of the seas, and finally whether we had asked for recognition of the fourteen points laid down by the President as those upon which peace would be made. There would be no peace, he said, unless the people of the world received the opportunity to salute the "new Republic of Ireland."

Frank P. Walsh declared that the unified Irish race was no longer a suppliant, but was proclaiming the living existence of an Irish republic. "We went forth to fight and die, if need be, for an ideal that all those who submit to authority shall have a voice," he said. "By the same token Ireland should be allowed to enjoy the freedom for which the war has been fought."

The speaker said Sir Horace Plunkett had misjudged the spirit of the Irish people in the United States when he had stated in an article in a local newspaper that the people here were unanimous for home rule. No true Irishman had been for home rule, Mr. Walsh asserted, except as a stepping-stone to the creation of an Irish republic. It would be thoroughly impractical for an Irishman to strike down a republic that already existed, he added.

"There will be no freedom on earth, I predict," Mr. Walsh said, "until the last monarchy is wiped away in England."

Before Supreme Court Justice Gavegan, who presided, introduced Justice Cohalan, a collection was taken up to carry on the work of agitating for Irish freedom.

Denies Call for Big German Strike.

BASLE, March 22.—A rumor that a decision had been reached to call a general strike in Berlin at the end of this month is denied by the Freiheit, according to a dispatch received here from the German capital.

WANTS LEAGUE REMODELED.

Should Preserve National Sovereignty and Privileges, Curtis Urges.

TOPEKA, Kas., March 23.—Senator Curtis of Kansas, Republican whip, in a statement tonight upon his return from Washington, urged material amendment of the proposed constitution of the League of Nations so as to preserve national sovereignties.

"We all desire," Senator Curtis said, "to secure the future peace of the world, but in our efforts to achieve this result we must be careful not to create a new system worse than the old one and one which will give rise to endless controversies, when harmony is our object."

He declared his main objection to the proposed plan was that it "subordinates a national will to an international authority having the decision of peace and war," which, he said, "means the transfer of the power to declare war from Congress to the international authority."

"The Republicans," the statement continued, "are not opposed to a league or an agreement between the nations of the world to prevent future wars, but many of them are opposed to the United States surrendering certain fundamental powers of sovereignty. They believe this nation should determine for itself whether or not it will go to war; that it should reserve the right to regulate its own commerce; that it should control the expenditures from its own treasury; that it should regulate immigration; that it should refuse to abandon the Monroe Doctrine and that it should join no organization from which it cannot withdraw."

Belgian Rulers Leave Pershing.

CHAUMONT, March 22.—King Albert and Queen Elisabeth of Belgium, who have been visiting General Pershing, left his headquarters this morning by automobile for Brussels.

Dining at the
ST·REGIS

The secret of dining well in New York lies not only in good food, prepared with perfect culinary skill, and quiet and ease of service—but quite as much in the feeling of personal comfort, the absence of hurry, the nice fitting of material surroundings, the atmosphere, and the people you meet. Stop in at the St. Regis for luncheon, tea, or dinner. Antoine, the famous Maitre d'Hotel, formerly of the Carlton and Savoy Hotels of London and of Ciro's at Monte Carlo, will *explain*.

Luncheon in the Oak Room
Tea in the Palm Room
Dinner in the Fifth Avenue Room

FIFTH AVENUE AT FIFTY-FIFTH ST.

R. M. HAAN

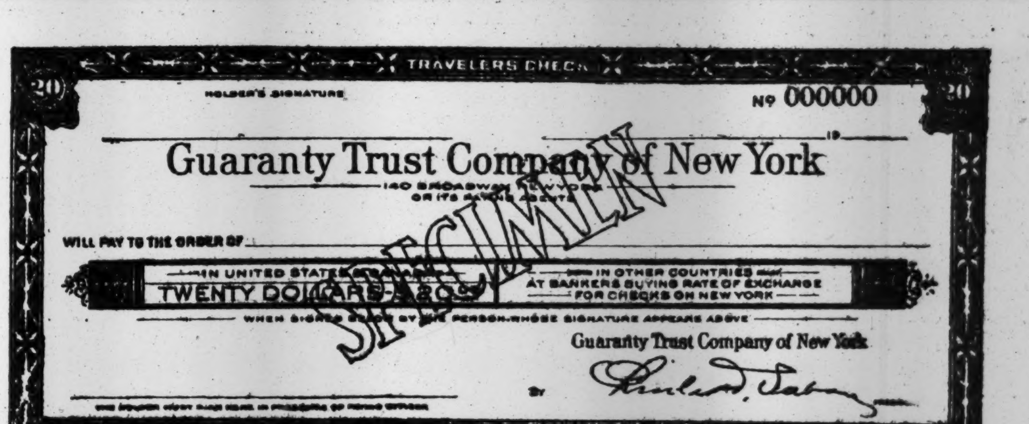

TRAVELERS CHECK
HOLDER'S SIGNATURE
Nº 000000
Guaranty Trust Company of New York
WILL PAY TO THE ORDER OF
TWENTY DOLLARS $20
IN OTHER COUNTRIES AT BANKERS BUYING RATE OF EXCHANGE FOR CHECKS ON NEW YORK
Guaranty Trust Company of New York
SPECIMEN

Guaranty Travelers Checks

TRAVELERS CHECKS issued by the Guaranty Trust Company of New York are a safe and convenient means of carrying ready funds.

They are issued in denominations of $20, $50, and $100. They can be cashed at the leading banks in the United States, Canada, and abroad, and are readily accepted on Pullman cars, and in settlement of bills by hotels and business houses, both in the United States and in Europe.

In foreign countries these checks are cashed by our correspondents at the current rate of exchange on New York. This feature enables the holder to obtain, in most cases, a greater equivalent in foreign money than was possible under the old system of fixed rates of exchange.

Complete Financial Service for the Traveler Abroad

Our offices in London, Paris, and Liverpool are American banking institutions, conducted on American lines. An additional office is soon to be opened in Brussels. The complete facilities of these offices, and of our affiliated banks and connections throughout the world, are at the disposal of the American traveler.

We also issue letters of credit negotiable in every part of the world.

Guaranty Trust Company of New York
140 Broadway

FIFTH AVENUE OFFICE
Fifth Avenue and 43rd Street

MADISON AVENUE OFFICE
Madison Avenue and 60th Street

Capital and Surplus $50,000,000 Resources over $700,000,000

BOLSHEVISM FEARED SHOULD LEAGUE FAIL

Hamilton Holt Says Europe Faces Revolutions and the Extremes of Anarchy.

TIME NOW A PRIME FACTOR

Hopes Senate Will Promptly Accept Covenant When Conference Has Completed It.

Hamilton Holt, editor of The Independent and Vice President of the League to Enforce Peace, of which ex-President Taft is the head, declared yesterday that the United States should not put off the date of her signature to the League of Nations when the covenant is finally presented after revision. The League, he said, basing his assertion on statements made by representatives of European nations at the League of Nations conference, was the one great obstacle in the way of Bolshevism and was being eagerly awaited by democratic Europe.

Mr. Holt returned from France on Saturday after several months in Paris. He went over as a member of the official committee representing the League to Enforce Peace, and later was appointed by Colonel House a liaison officer between the League of Nations Conference and the delegation from the United States to the Peace Conference. He took up the various objections which have been advanced in this country against the League in his comment yesterday, especially the Monroe Doctrine and disarmament.

He also warned against delay on the part of the country, asserting that now was the time for discussion and suggestions, which were welcomed by the committee which drafted the covenant.

"But if we don't have a League of Nations quickly," he added, "no man knows what dangers will arise. If America rejects it entirely, I have been informed by liberal-minded Europeans, there will revolutions in certain countries of Europe. This is the greatest document since the Declaration of Independence—it is really a declaration of interdependence. It has been produced hastily, true, it can be improved both verbally and in some respects fundamentally, but in case we do not get what we want from the present delegates we must not forget that future amendment is provided for in Article 26 of the Constitution of the League of Nations itself.

"The peace of the world is waiting for the League of Nations, armies are awaiting demobilization, and soldiers are anxious to get back to their farms and firesides. Neutral nations, unofficial societies, and other bodies interested in the problem of permanent peace have been invited to make constructive criticism, but the time is short, and leaders in Europe are anxious because they see the cloud of Bolshevism on the horizon. They fear an extreme form of bloody anarchy.

"We all have the right to discuss the League of Nations now, but when the covenant has been finally whipped into shape and polished, then must we take it or leave it. Then, having accepted it, on theory, we may remember that Article 26 provides for those changes which practical experience shows to be needed. We must not overlook the fact that the advantage of time is important that Europe is impatient.

"The League of Nations covenant, as at present constituted," he added, "is really a League 'with teeth.' The resort to war is prohibited against any party complying with the arbitration award or the recommendation of the Executive Council

"It is not considered in Europe that the Monroe Doctrine is in any way violated by the covenant. Premier Venizelos of Greece told me that in the case of a European power attacking a South American State it would be the privilege of the United States to call a halt. The Monroe Doctrine is glorified in the covenant. In case of aggression we are permitted to act instantly."

DANIELS REACHES BREST.

Arrives on Leviathan and Is Greeted by French and American Officers.

BREST, March 23.—The American transport Leviathan, with Secretary of the Navy Josephus Daniels on board, arrived in Brest at 10 o'clock this morning.

Secretary Daniels was received by the American Naval Attaché, Admiral Moreau, Maritime Prefect, and Rear Admiral Alexander S. Halstend, U. S. N., district commander at Brest. A detachment of marines with band acted as a guard of honor for the Secretary, who went to the Prefecture, where he will stay during his visit to Brest. Secretary Daniels this afternoon was the host of Major Gen. Helmick, commanding at Camp Pontanezen.

Lost and Found Advertisements on Page 16.

CONFER WITH BRITISH RAILWAY MEN IN VAIN

Board of Trade to Continue Efforts Today, with Prospects of Settlement.

LONDON, March 23.—Another long conference was held at the Board of Trade today in an endeavor to arrive at a solution of the dispute with the railway men. It failed of its object and was adjourned until tomorrow.

It is understood that the negotiations are proceeding smoothly, and that there is a prospect of a settlement.

In their comments on the labor situation most of the newspapers dwell upon the success which attended the Government's decision to make the Coal Commission's report on its inquiry public. Regret is expressed that the same policy was not adopted as regards the dispute with the railway men. The Star, an evening newspaper, rejoicing over the prospect that there will be no triple strike, says:

"This old land is going to show other lands how to build social peace and social justice upon a victory of liberty over autocracy. It is not the first time that the British people have led the world toward the light. The Coal Commission is a peculiarly British improvisation. It has worked so well that we are all keen on developing it boldly and applying it to all other intractable labor problems. The secret of success was publicity inspired by fair play."

The Weekly Observer describes the Coal Commission sessions as an epoch-making inquiry and as marking the end of the old system. This newspaper says the new experiment of the Coal Commission is "too bold and too successful to be dismissed as a unique instrument fashioned to deal with a special case," and that its results should be examined to see what can be achieved in the solution of industrial difficulties by a public tribunal.

The Observer points out that the Government's adoption of Justice Sankey's report opened up for the coal industry the prospect of intensive reconstruction which other industries might well envy. The newspaper adds that the history of the Coal Commission is a portent which the policy of the industrial triple alliance must take into account.

George Nicoll Barnes, Labor member in the War Cabinet, in an article in The Weekly Dispatch referring to the agreements made recently shortening working hours and raising wages, says these concessions "have not been altogether extorted by trade unions but are the result of a broader outlook and a new note of humanity on the part of employers, who have been stirred by the events of the last four or five years and have emerged better from the ordeal of enduring common privations for a great cause."

Mr. Barnes declares that rumors of strikes constantly filling the air are due to "a few theorists of perverted mentality who are seeking trouble in the hope of securing a chance to test their theories." The Minister in his article appeals to workmen to avail themselves of the opportunities now offered them for co-operation with their employers.

EGYPTIANS ASK HEARING.

Ask Peace Conference to Adjudge Claim to Country's Independence.

PARIS, March 23.—Leaders of the Egyptian nationalist movement, describing their body as "the Egyptian Association of Paris," have addressed to M. Clemenceau, as President of the Peace Conference, a letter asking that the conference, in accordance with the doctrine of the rights of peoples, as proclaimed by President Wilson, hear and adjudge the claim of the Egyptian people to national independence, apart from autonomy.

The Egyptian letter, accompanied by a lengthy pamphlet in which the whole of the history of Great Britain's relations with Egypt is reviewed, is presented in behalf of the Egyptian delegation, headed by Said Pasha Zagloul, Vice President of the Egyptian Legislative Chamber, who formerly was Minister of Justice and was recently arrested by the British authorities and deported to Malta.

The delegates claim to have received from the Egyptian people, through a form of plebiscite in the form of leaflets circulated throughout the country, a mandate to come before the conference and demand independence, and not autonomy. The memorandum says the leaflets giving the mandate were signed by all the notables of municipal councils, the fellahs, and virtually all the people of Egypt.

LONDON, March 23.—Reuter's Agency says it learns that telegrams received up to this evening show a continued improvement in the situation in Egypt, but that the Delta region is still disturbed.

Bedouins attacked a detachment of British troops in the province of Fayum, Middle Egypt, but were repulsed with losses.

ARMY COURT FOR FUEL INVENTOR

Continued from Page 1, Column 2.

1918, at Washington, D. C., in time of war, with intent to defraud said British Government, then and there an ally of the United States against the German Empire, the common enemy, and then and there acting through its duly accredited representatives, and with intent fraudulently to induce said British Government, acting through its representatives aforesaid, to adopt and purchase said fuel and said war-time rights thereto, fraudulently represent to Mr. A. H. Wykeham-George and Major (now Lieutenant Colonel) S. J. N. Auld, representatives of the British Government, as aforesaid, that said synthetic fuel claimed by him, Captain Edwin G. Weisgerber, to be a cheap substitute for gasoline as aforesaid, was composed of, and had been made by him, from water with about 5 per cent. chemicals added thereto, that is to say, that said fuel consisted of about 95 per cent. water and 5 per cent. chemicals, which said representation was false and was then and there known by said Captain Edwin G. Weisgerber to be false, in that in truth and in fact said synthetic fuel, so-called, was composed of, and had been made by him from ordinary commercial gasoline containing therein about 6 per cent. picric acid, as he, Captain Edwin G. Weisgerber, then and there well knew, and as so composed and constituted, would, and said Captain G. Weisgerber then and there well knew that it would, injure and ultimately destroy any internal combustion engine or motor if used as fuel for the operation thereof, and if so used by said British Government would seriously impair the operation of said British Government of submarines, motor trucks, and other naval and military equipment propelled by internal combustion engines.

Continuing the specification asserts that the alleged representation was made to the representatives of the British Government by Captain Weisgerber, "in order to impair, injure, and delay the military operations of the British Government, and in order, by that means, to give aid and comfort to said German Empire, the common enemy, and thereby impair, injure, and delay the military operations of the United States as an ally of said British Government against the said military forces of the German Empire, the common enemy."

By reason of the foregoing the specification concludes: "Captain Edwin G. Weisgerber failed to support and defend the Constitution of the United States against all enemies, foreign and domestic, and failed to bear true faith and allegiance to the same, and failed faithfully to discharge the duties of his office, all in violation of his oath aforesaid, thereby demonstrating his disloyalty to the Government of the United States and his sympathy with its enemies."

The charge relating to pipe connections says that Captain Weisgerber made this recommendation:

> All connections should be standard ½-inch pipe connections with ground joint couplings. This must also be carried out in tanks, regulators, and hose connections. (This is for the reason that today many of the different concerns have a connection of their own, some right handed, and others left. These connections should all be standardized, so that in the field it will be possible to use any type of regulator, &c., in other words to make them interchangeable. Together with this it will be possible should it be desired to run standard ½-inch pipe and make a direct connection unit, without the use of special couplings, &c.)

Continuing, the charge says in relation to this pipe connection:

> * * * Captain Edwin G. Weisgerber, well knowing at the time he made and submitted said recommendation to Captain E. A. Doyle, that standard equipment ½-inch pipe connections as, and for the purpose recommended by him, were not so manufactured and in common use and were not interchangeable but on the contrary connections for oxygen containers, tanks, and regulators as manufactured and in common use, were equipped with a right hand thread and the same for hydrogen equipped with with left hand thread, in order to prevent the charging of hydrogen gas into an oxygen cylinder or vice versa through the carelessness or mistake of a person hadling such equipment, thereby materially lessening and reducing the risk of violent and dangerous explosions; and well knowing also that if his said recommendations were followed and adopted, dangerous consequences were likely to and probably would cause therefrom to persons in the Government service operating gas containers and tanks by reason of the removing therefrom of said safeguards which had therefore existed to prevent the careless mixing of hydrogen, oxygen, and acetylene gases in tanks and containers, thereby causing violent and dangerous explosions, said safe guards consisting in part of the use of right and left hand threads in connections of the gas container, tanks and regulators as above described, and well knowing also that delay would ensue in the manufacture and shipment of supplies and equipment for the army of the United States in its operations against the enemy, because of the time necessary for the manufacture of the material required to carry out the said recommendations, did, at the time and place aforesaid and with the knowledge aforesaid, make said recommendations with the intent and purpose of causing injury and harm to the army and employes of the United States and thereby hamper, delay, and frustrate the military operations of the United States Government against the enemy, whereby and by reason of all of which, he failed to support and defend the Constitution of the United States against all enemies, foreign and domestic, and failed to bear true faith and allegiance to the same and failed to faithfully discharge the duties of his office, all in violation of his oath aforesaid, thereby demonstrating his disloyalty to the Government of the United States and his sympathy with its enemies.

The trial of the case is expected to consume three or four days. J. E. Burnett, who is mentioned in the specifications is the manager of the Tri-State News Bureau of Pittsburgh.

FIRST UNITS HERE OF THE 37TH OHIO

Welcomed Back by Delegation from Home State Headed by Governor Cox.

6,000 RETURN ON FOUR SHIPS

Officers Say 37th Had Larger Portion of Front in Fighting Than Any Other Division.

Six thousand troops returned yesterday from France on four transports, including the first units of Ohio men belonging to the 37th Division, which saw considerable hard fighting on the western front. The first of the Ohio men arrived on the Holland-America liner Noordam early in the forenoon and went to Pier 8, Hoboken. They were met down the bay by a delegation of prominent men from their home State headed by the Governor, James M. Cox, with his staff, on the Customs boat Victory. Mayor Harry L. David of Cleveland, Mayor Connell Schreiber of Toledo, and other officials met the ship on the police boat Patrol with Grover A. Whalen and the members of the Mayor's Committee, who also met the Huntington, Von Steuben, and Zacapa, which followed the Noordam up the harbor during the day.

Governor Cox shouted greetings to the 37th Division, and among the officers who heard him and responded to the welcome was Lieut. Col. Ralph D. Cole of the 145th Infantry, whom officers of the division are booming for Republican candidate for Governor of Ohio at the next election. He did not appear to know much about the boom, which was explained by Lieutenant C. C. Chambers, a steel manufacturer of Cleveland, who said: "The 37th Division has brought home its candidate for Governor and that is Lieut. Col. Cole. The division is behind him to a man." Colonel Cole is a well-known lawyer of Cleveland, and has represented the Eighth Congressional District of Ohio three times.

Receive Warm Welcome.

Politics was forgotten yesterday when Governor Cox shook hands heartily with his possible rival in the next campaign and the warm sunshine and the music of the bands on the Patrol and on the pier added to the warmth of the welcome home.

Major Gen. Charles S. Farnsworth of the regular army, who commanded the 37th Division and came back on the Noordam, said that the Ohio men had proved themselves to be good fighters. The division went to Camp Sherman last May and a few weeks later was sent to France, where the men underwent a further three weeks' training and then went into a sector in the Vosges district called Baccarach, where it served from July 22 to Sept. 8. The next move was to the Argonne, where the 37th took part in the big drive Sept. 26 to Oct. 2. On Oct. 3 the Ohio men entered the St. Mihiel sector, where it was engaged in defensive tactics until Oct. 18, when orders were received to move into Belgium under French command.

According to the officers the 37th Division occupied a larger portion of the front during the fighting periods than any other division at one and the same time. The casualty list shows that 982 were killed in action, and 3,269 wounded. The division, which consisted of 27,000 officers and men, received 152 Belgian citations, two Crosses of the Order of Leopold, Crosses of the Legion of Honor, fourteen other French decorations, and 221 of the gallant Ohio men received the Croix de Guerre. In addition the division was twice cited by General Digoutte, Chief of Staff of King Albert, who spent half a day with them at Nadez and shook hands with hundreds of the soldiers.

Colonel Lewis on Noordam.

Colonel Isaac N. Lewis, retired, the inventor of the Lewis automatic rifle, was a passenger on the Noordam, returning after a short visit to Paris. When asked about the success of his invention in the war he replied: "When I state that there were 200,000 Lewis guns on the front when the armistice was signed, that every allied country was using them, that they were used five times more than guns of any other type on airplanes, I think that nothing more need be added about them."

More Ohio men of the 37th Division arrived on the United States cruiser Huntington, who were welcomed by Governor Cox and his staff waiting on the pier after they had left the first arrivals from the Noordam on their way to Camp Mills.

The Huntington brought in the 134th Machine Gun Battalion, consisting of two companies under the command of Major Wade C. Christie of Youngstown, and the 136th Machine Gun Battalion of four companies, under the command of Major F. L. Pierce of Cleveland.

There were also a number of wounded men belonging to the 27th and 77th Divisions and some from the 165th Regiment, the old New York 69th, on the Huntington.

The transport Von Steuben brought back 2,783 officers and men, including the 147th Regiment of the 37th Division. The troops on board were commanded by Colonel George W. Stuart of the 74th Infantry Brigade. It was stated by the officers that the 37th Division in three months captured 26 officers and 146 men, with 29 canon and 263 machine guns.

The transport Zacapa had twenty-four officers of the 26th Engineers from Bordeaux, who were taken on a navy tug to Hoboken when the vessel anchored in Gravesend Bay for the night. Part of the regiment, which was cited for meritorious work in the St. Mihiel sector; came back last week and other detachments will follow. Among the officers on the Zacapa was Lieutenant Lionel Levine of 530 Manhattan Avenue, New York.

According to a radio message, received yesterday, the battleship Montana and the cruiser North Carolina, with the transports Manchuria, Matsonia, and Antigone, will arrive today.

CALL ON BUSINESS TO FURNISH JOBS

National Chamber of Commerce, at Woods's Request, Makes Plea for Aid.

Special to The New York Times.

WASHINGTON, March 23.—At the request of Colonel Arthur Woods, who has been named as special assistant to Secretary Baker in the handling of the soldier unemployment problem, the Chamber of Commerce of the United States has called on all the commercial organizations of the country to aid in placing returning soldiers and sailors in employment.

The national Chamber's request is accompanied by a report of a special committee, which recommends that local commercial bodies either establish soldier placement divisions or lend definite co-operation and assistance to existing agencies. Attention is called to the fact that the Employment Service of the United States Department of Labor has been crippled by a lack of funds, and it is pointed out that it is necessary to coordinate the efforts of all agencies seeking to place soldiers and sailors.

There will be established in the headquarters of the national Chamber in Washington a bureau for expediting and clearing this work. It will be conducted under the supervision and advice of a special committee consisting of Samuel C. Dobbs, Atlanta, Chairman; P. H. Gadsden, Washington, D. C.; Howard Strong, Rochester; N. P. Kelly, Philadelphia; A. J. Davis, St. Louis; R. P. Reach, Chicago; S. C. Mead, New York; Walter Parker, New Orleans; R. H. Manley, Omaha; Ernest N. Smith, Indianapolis; John M. Parker, New Orleans; H. H. Merrick, Chicago.

WASHINGTON, March 23.—The Federal Employment Service announced tonight that of the total of 42,000 men discharged from the army during the last week, 20,500 sought employment through the employment service. Of this number, it was said, more than 17,000 were referred to positions and 16,322, or 90 per cent., were placed.

It was also announced that outside agencies have now undertaken to maintain approximately 300 of the 500 offices from which the employment service has been forced to withdraw financial support because of a lack of funds.

TO DISCUSS CHILD WELFARE

Foreign Experts Will Attend a Series of Conferences Here.

Special to The New York Times.

WASHINGTON, March 23.—Men and women considered qualified to speak regarding the war's lessons on the health, education, and work of children have been invited by the Department of Labor to attend a conference to be held here in the week of May 6 under the auspices of the Federal Children's Bureau. President Wilson has approved the calling of this conference and in doing so has stated its purpose to be to consider irreducible minimum standards for the health, education, and work of the American child.

An initial gathering of foreign guests and experts invited by Secretary Wilson will be followed by a series of regional conferences held in convenient centres at the request of local authorities throughout the country during May and the first weeks in June. Visitors from abroad have also been asked to participate in other conferences to be held in this country, including the Southern Sociological Congress and the National Conference for Social Workers.

BOLSHEVIKI TRY 'CIVILIZED WARFARE'

Seek to Restrain Savagery of Uncontrolled Detachments on Dvina River Front.

GIVE NEWS TO THE ALLIES

Hollow Stump in Battle Zone Used as Common Post Office for Letters from Prisoners.

ARCHANGEL, March 22, (Associated Press.)—Recent developments in the Dvina River sector indicate that the Bolsheviki are trying to change the conduct of their uncontrolled detachments, who have been accused of killing and maltreating prisoners. An American officer who returned to Archangel today, after a long stay in the Tulgas region, declared that the campaign there is at the present time "civilized warfare."

On a Bolshevist prisoner recently captured by the Americans, he said, was found a copy of an order directing that all prisoners should be treated kindly, especially the wounded, as in many instances they were the source of valuable information.

In this sector, where the patrols frequently traverse the same paths of the forest, is a hollow stump, which is the battle zone post office for the exchange of information regarding prisoners. Letters have been placed there from some scouts taken by the Bolsheviki saying that they were well.

A former Bolshevist nurse, who elected to stay with the Americans after valiantly carrying her wounded fiancé, a Bolshevist officer, to a hospital on the upper Tulgas in the Nov. 11 battle, and who had previously prevented Bolshevist soldiers from maltreating American and British wounded in the hospital there during the brief hours the Bolsheviki occupied the town, has written to the Bolshevist authorities that Bolshevist prisoners held by the Allies in Archangel are being well treated and well fed.

The Archangel newspapers publish many citations of decorations awarded to the new Russian troops of the Provisional Government for bravery in action. The mobilization conducted at Archangel has been a success beyond all expectations, according to the Russian staff, and Russian troops are in the front lines in nearly every sector fighting beside the Americans, British, and French.

The Woman's Patriotic Union, organized at Archangel, is arranging to send women workers to the front to care for the Russian troops.

Headquarters reports that the situation in all sectors was without change today. The Bolsheviki still are holding Bolshota and Ozera.

MADE TRIP TO PETROGRAD.

American Investigator Returning to Paris from Private Mission.

PARIS, March 23.—Arthur Bullett, attached to the American Peace Commission as an intelligence officer, has just come out of Russia, where he went on his own responsibility. Although he made the trip without official orders, he did so with full approval of his superiors.

He has not arrived in Paris yet, but has reported by telegram on conditions in Petrograd.

STORE WILL BE CLOSED TUESDAY, MARCH 25TH IN HONOR OF THE 27TH DIVISION

AQUASCUTUM

The Most Famous Men's Topcoat in the World

The best known and widest-worn top-coat in the world today is the shower-proof Aquascutum, tailored in those soft-surface, soft-color woolens which Albion excels in. English in its lines, and still more important, English in its lineage, for it's London-made and London-labeled.

SIX NEW MODELS IN NEW EIDERSCUTUMS, ENGLISH CASSIMERES, DUFFLE-FLEECES, TWEEDS, CHEVIOTS AND HOMESPUNS.

$55.00

EXCLUSIVE NEW YORK REPRESENTATIVES FOR AQUASCUTUM, LTD.

Franklin Simon & Co.

FIFTH AVENUE

MEN'S SHOPS, 2 TO 8 WEST 38TH STREET

LOCATED ON STREET LEVEL

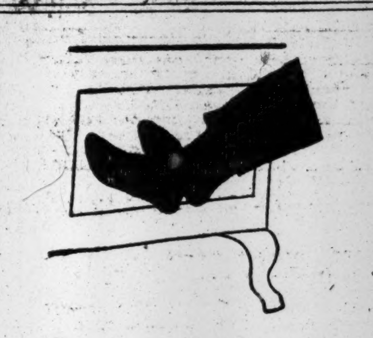

Catering to Cold Feet

Every third family of the million who read The Delineator buys a hot-water bottle each year. Four and a half people—nine feet to a family, a total of three million cold feet for manufacturers of hot-water bottles to cater to. The great Delineator audience of a million prosperous families buy vast quantities of household products every day. Do you manufacture something used by American homes?

The Delineator

The Magazine In One Million Homes

FLORIDA SPECIAL

S. S. LENAPE

De Luxe Extra Fare Steamer

Leave New York, March 27 and April 8
ReturningLeavesJacksonville, April 2 & 14

New York to Jacksonville

(Calling at Charleston, S. C.)

Every extra convenience conducive to luxury in ocean travel; drawing room accommodations; rooms with private bath; unexcelled cuisine. This is the very best time for a short, restful Southern trip.

Other popular steamers from New York every Tuesday, Thursday and Saturday.

Reservations and tickets at

New Uptown Ticket Office
489 Fifth Avenue

—or—

CLYDE LINE

Pier 36, North River, New York

"The Boss refused me my Old Job"

said a lieutenant with two gold chevrons.

"Instead, he made me head of the department. I used to be rather sketchy as to clothes but now I've got to dress up to the new job."

A clothing store sees a lot of the philosophy of life. Clothing shows character. Every man dresses for his part—whether he's a tramp or a top notcher—a waster or a winner.

For instance, Hart Schaffner & Marx Clothing suits the ambitious, for it looks prosperous; the frugal, for it is economical; the young, for it is stylish; the middle aged, for it has the dignity of good tailoring and worthy fabrics.

Hart Schaffner & Marx Waist-Seam Topcoats for Spring

are the best-liked Overcoats of the season, so far as we know. Double or single breasted, they have a style character that is truly metropolitan. They are just the kind of Topcoats to go with the new waist-seam suits; and at $35, $40 and $45 they net you very considerable savings.

Wallach Bros.

Broadway, below Chambers
Broadway, cor. 29th

246-248 West 125th
3d Ave., cor. 122d

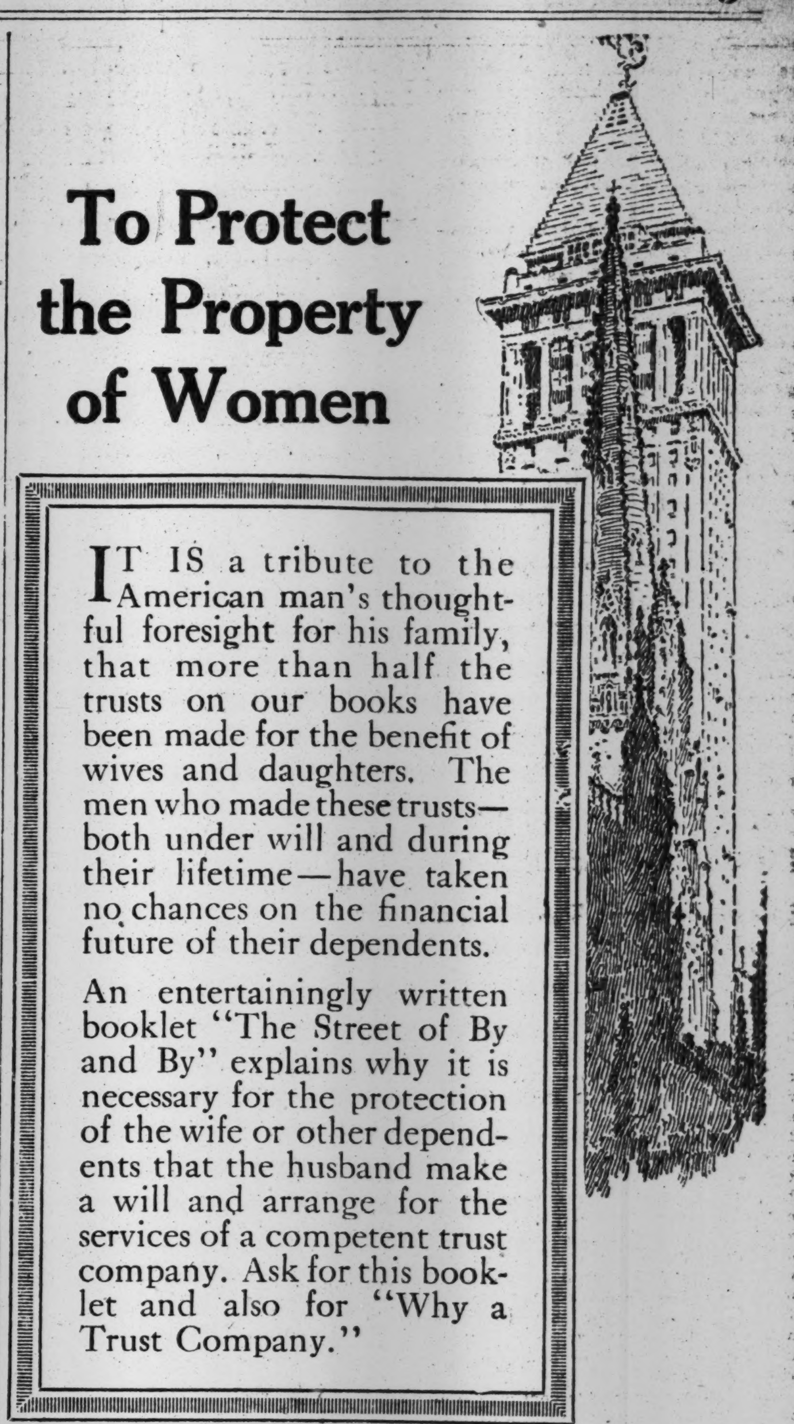

To Protect the Property of Women

IT IS a tribute to the American man's thoughtful foresight for his family, that more than half the trusts on our books have been made for the benefit of wives and daughters. The men who made these trusts—both under will and during their lifetime—have taken no chances on the financial future of their dependents.

An entertainingly written booklet "The Street of By and By" explains why it is necessary for the protection of the wife or other dependents that the husband make a will and arrange for the services of a competent trust company. Ask for this booklet and also for "Why a Trust Company."

BANKERS TRUST COMPANY

Member Federal Reserve System

Downtown Office:
16 Wall Street

Astor Trust Office:
Fifth Avenue at 42d Street

Have you tried one lately?

ROBT. BURNS
—in the heart of the Rockies!

IT'S no secret that mild Robt. Burns has a loyal following in Salt Lake City.

He's quite as much at home, for instance, in the Hotel Utah, as in the Palace in San Francisco, the La Salle in Chicago, and the Vanderbilt in New York.

The clear, bracing air of the mountains—and the mild, fragrant incense that tokens *full Havana filler*—you may enjoy them both, out in Salt Lake City, Utah.

Back home, in New York, of course, Robt. Burns may be had at leading hotels, clubs and cafes. Also at many good cigar stores.

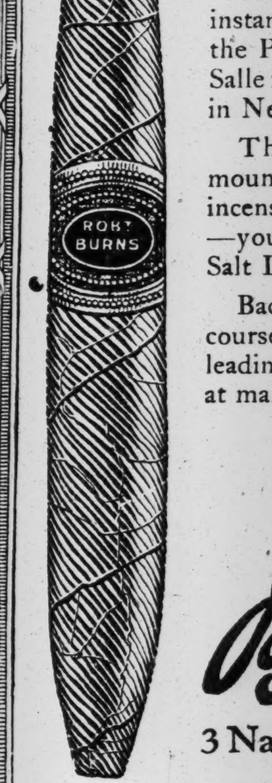

ROBT. BURNS
Invincible
2 for 25c
(13c for 1)

Robt. Burns

3 National Sizes–10c to 15c

GENERAL CIGAR CO., Inc.

Distributing Branch

54th Street and 2nd Avenue

OIL ENGINES

For Electric Light and Pumping Plants for Country Homes.

FARM TRACTORS

That combine fuel economy with speed in operation and ample power. 15-30 H. P. kerosene consuming engines.

Fairbanks, Morse & Company

30 Church Street, New York City
Phone 8890 Cortlandt

GLOBE SPRINKLERS
FIREMEN EVERY TEN FEET

Fast Work

"The opening of the heads gave an alarm. The insurance patrol *immediately* responded—but the fire was extinguished by the time they arrived," writes W. A. Haines, Philadelphia.

Let GLOBE Sprinklers protect *your* property.

GLOBE AUTOMATIC SPRINKLER CO.
149 Broadway Cort. 6790

GLOBE Sprinklers protect the property of Sharpe & Dohme, Baltimore, Md.

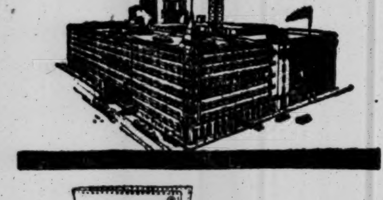

MODERN MAID.
Black Kid, Lace; Black Kid, Cloth Top; Chocolate Kid, Lace.

Tender Feet

are not to be trifled with. The feet are too useful to us to allow them to be abused.

We can't grow extra cushions on the feet, but we can do for nature that which she will appreciate. By wearing the Dr. A. Reed Cushion Shoe you will have the extra cushioning necessary to overcome the JAR of the hard streets and pavements.

This cushion, made of pure felt and cork, is built right into the shoe as an integral part.

Dr. A. Reed
CUSHION SHOES
For Women Made by
JOHN EBBERTS SHOE CO.
SOLD ONLY AT
1372 Broadway, at 37th St.
12 Park Place, Woolworth Bldg.
Send for Booklet.

If your grocer tells you that he cannot get the A.1. Sauce - that it is no longer manufactured - please tell him he has been misinformed. He can obtain A.1. Sauce in both sizes and in any quantity, of the same high quality and piquant flavor as before the war.

Thank you for helping us correct this false impression.

G. F. Heublein & Bro.
Hartford and New York

All the Advantages

of the best commercial banks, for domestic and foreign business, are summed up in the complete and intelligent service enjoyed by our customers.

In addition, we are able to render our clients an unusually experienced and dependable trust company service.

LINCOLN
TRUST
COMPANY
204 FIFTH AVENUE
Broadway at Leonard Broadway at 72d

CONCRETE
WHITE
FIREPROOF CONSTRUCTION CO.
NEW YORK

PRESIDENT WILSON'S FULL SPEECH, also the complete constitution of the League of Nations and the other speeches on that subject before the Peace Congress, full text, March CURRENT HISTORY MAGAZINE, the monthly published by The New York Times Company. News stands, 25

RUSH FINAL DETAILS FOR PARADE OF 27TH

Every Unit of Division to be in Armories by Tonight for Big March Tomorrow.

SOME COME IN FROM CAMPS

City to See Marching Soldiers All Today—Celebrations in Brooklyn, Harlem, and Bronx.

By sundown tonight every man of New York's 27th Division will be quartered in city armories once again, the last arrangement of stands and decorations along Fifth Avenue will be completed, and the city will be ready to witness tomorrow's historic parade. According to announcement last night, the police will be prepared to handle a crowd of close to 1,000,000 along the line of march and throughout the city.

The formation and line of march of tomorrow's parade, as announced officially yesterday, calls for all the units to be in place at 9:30 o'clock, with the great procession under way thirty minutes later. The route of march will be north on Fifth Avenue from Washington Square, through the Victory Arch in Madison Square, on up to 110th Street, where the parade will end. The men will march in full war equipment and will file past in column of half battalions, closed in mass four squads front, plus guides. The order of march will be as follows:

Police Escort,
Caisson,
Wounded in Automobiles,
Police Band,
Division Commander,
Staff,
Headquarters Detachments,
Headquarters Troop,
54th Infantry Brigade,
(Brig. Gen. Palmer E. Pierce commanding;)
108th Infantry Regiment,
(Colonel Edgar S. Jennings commanding;)
107th Infantry Regiment,
(Colonel Mortimer D. Bryant commanding;)
53d Infantry Brigade,
(Brig. Gen. Chas. I. Debevoise commanding;)
105th Infantry Regiment,
(Colonel James M. Andrews commanding;)
106th Infantry Regiment,
(Colonel Franklin W. Ward commanding;)
Divisional Machine Gun Corps,
(Lieut. Col. Edward McLeer commanding;)
105th Machine Gun Battalion,
(Lieut. Col. Kenneth Gardner commanding;)
104th Machine Gun Battalion,
(Major Robert R. Molyneaux commanding;)
106th Machine Gun Battalion,
(Major N. H. Eggleston commanding;)
102d Engineers,
(Colonel Thomas F. Crimmins commanding;)
102d Field Signal Battalion,
(Major Arthur L. Howe commanding;)
52d Field Artillery Brigade,
(Brig. Gen. George A. Wingate commanding;)
104th Field Artillery,
(Colonel Charles B. Pulls commanding;)
105th Field Artillery,
(Colonel Dewitt C. Weld commanding;)
106th Field Artillery,
(Colonel Karl D. Klenn commanding;)
102d Trench Mortar Battery,
(Captain Charles Pearson, Jr., commanding;)
102d Trains Headquarters,
(Colonel Kirby Walker commanding;)
102d Sanitary Train,
(Lieut. Col. R. C. Wadhams commanding;)
102d Ammunition Train,
(Lieut. Col. Walter A. Bell commanding;)
102d Supply Train,
(Major Carl Loebs commanding;)
102d Engineer Train,
(1st Lieut. Edward J. Fagan commanding;)
27th Military Police Company,
(Captain Juan Ceballos commanding;)
Mobile Ordnance Repair Shop,
(Captain Clarence H. Robb commanding;),
Captured German Truck,
Red Cross Detachment,
(Captain Stephen N. Bobo commanding.)

Smaller Parades Today.

While the last of the units are flowing into the city today, parades of men who got in yesterday will be held in Brooklyn, the Bronx, and on Washington Heights. Some of the units due today also will give New Yorkers preliminary parades, the 105th Machine Gun Battalion, old Squadron A, and the old 7th, now the 107th, being scheduled to swing up Fifth Avenue today on their way to their armories.

The largest parade today will be held in Brooklyn, with about 15,000 soldiers in line. The units of the 27th Division, which will be in line, are the 52d Field Artillery Brigade Headquarters, commanded by Brig. Gen. George Albert Wingate; the 104th and 106th Machine Gun Battalions, formerly the First Cavalry; the 106th Infantry, formerly the 14th, 23d and 47th Regiments, commanded by Colonel Franklin W. Ward, and several batteries of the 105th Artillery. All the Brooklyn units of the New York Guard will be in the parade.

The procession will start at 10 o'clock and the line of march will be from Bedford and Atlantic Avenues, through Park Place to Plaza Street to Flatbush Avenue, and then to and through Prospect Park West. Governor Smith and Mayor Hylan will review the parade from the official stand at Prospect Park West and Ninth Street.

On Washington Heights, the 102d Engineers will march from 135th Street and Broadway up Broadway to 168th Street, past the armory and up St. Nicholas Avenue to 185th Street, thence back down Broadway to the armory.

Brig. Gen. Cornelius Vanderbilt will review his former command. This parade is scheduled to start at 2:30 o'clock.

The Bronx parade of the Headquarters and Supply Companies and several batteries of the 105th Artillery is scheduled to start at 1:30 o'clock. The line of march will be from the Harlem side of the Willis Avenue Bridge, over the bridge and then to 169th Street and Boston Road, where the men will be dismissed on pass in the armory.

The first organization to march up Fifth Avenue today will be the 105th Machine Gun Battalion, which is scheduled to leave the East Thirty-fourth Street Ferry at about 9:30 o'clock. The line of march will be through East Thirty-fifth Street, to Fifth Avenue, to Ninety-fourth Street, and east to Madison Avenue, where the men will be dismissed at the Squadron A Armory. The reviewing stand will be at the Union League Club.

Hard on the heels of the machine gunners will come the 107th Infantry, with Colonel Mortimer D. Bryant commanding. The old 7th will march up Fifth Avenue from Thirty-fourth to Sixty-seventh Street, the paraders swinging into the avenue at 11:30 o'clock. A group of notables will review the parade from the balcony of the Union League Club.

Other units due to arrive during the day are the 105th Infantry, former 71st and 72d, which will come from Camp Mills, via the Long Island Railroad, to the East Thirty-fourth Street ferry and march west along that street to the 71st Regiment Armory at Park Avenue and Thirty-fourth Street. The arriving units with their marching orders as listed by 27th Division Headquarters are:

Coming From Camp Mills.

One hundred and second Engineers and Engineer train will proceed from Camp Mills by train to Long Island City and thence by ferry to East Twenty-third Street. They will march east through Twenty-third Street to Seventh Avenue and take the subway to 168th Street, marching from there to the 22d Engineers' Armory at 168th Street and Fort Washington Avenue.

One hundred and fifth Machine Gun Battalion will go by train to Long Island City, thence by ferry to the foot of East Thirty-fourth Street, marching to the Lexington Avenue subway and from Ninety-sixth Street to Squadron A's Armory at Madison Avenue and Ninety-fourth Street.

Division Headquarters Troop and detachment 102nd trains and the 27th military police company and 102nd mobile ordnance repair shop by train to Long Island City, thence by ferry to East Thirty-fourth Street, marching to Lexington Avenue and thence to the 69th Regiment Armory, Lexington Avenue and Twenty-fifth Street.

104th Field Artillery will proceed via the Long Island Railroad and the B. R. T. to Lorimer Street, Brooklyn, and will march from there to the 47th Regiment Armory, Brooklyn.

Headquarters, 53d Infantry Brigade, will proceed by train to the foot of Broadway, Brooklyn, thence by the elevated to Lorimer Street, marching from there to the 23d Regiment Armory, Bedford Avenue, Brooklyn.

106th Field Artillery by train to Long Island City, thence by ferry to the foot of Fourteenth Street, marching from there to the 9th Coast Artillery Armory, Fourteenth Street and Sixth Avenue, Manhattan.

Ambulance Company 108 will come from Camp Upton to the Pennsylvania Station, and will go from there to 168th Street by subway, marching to the 22d Engineers' Armory, Fort Washington Avenue and 168th Street.

One hundred and eighth Infantry, from Camp Merritt, will proceed by ferry to the foot of West 129th Street, marching to Eighth Avenue, taking the elevated there to Kingsbridge, and marching from there to the 8th Coast Defense Armory, at Jerome Avenue and Kingsbridge Road, the Bronx.

Headquarters, 54th Brigade, the 107th Sanitary Train less Ambulance Company 108, and 102d Supply Train will proceed from Camp Merritt by ferry to the foot of 129th Street, and will march from there to the Broadway subway, proceeding from there by subway to the 22d Engineers' Armory.

One hundred and second Field Signal Battalion will proceed by Government ferry from Camp Merritt to the foot of Thirty-fourth Street and will march from there to the 71st Regiment Armory, Park Avenue and Thirty-fourth Street.

Final Inspection at Armories.

Upon arrival at their various armories, a final inspection will be made of men and equipment and then the full regiment will be supplied with passes for overnight. Promptly at 7 o'clock tomorrow morning, however, every officer and man must be on duty. To while away the time between arrival and assembling for the big parade, 25,000 men of the division will be the guests today and tonight of the Mayor's Committee. A monster boxing carnival is to take place tonight in Madison Square Garden and this afternoon a score of theatres will give special matinées at which only uniformed men will be admitted.

Major Gen. O'Ryan issued orders yesterday assigning the men to the various theatres, and any overflow at the playhouses will be taken care of at special entertainments to be put on at the Academy of Music, Brooklyn, and the Sale Building Music Hall, in Brooklyn. They are able to accommodate about 6,000 men. Tonight at the Waldorf-Astoria, General O'Ryan and the 700 officers of the division will be the guests of the city at a dinner. In order to permit the officers to witness the opening of the divisional show, "Let's Beat It," at the Century Theatre, the dinner will start at 6 o'clock.

While the officials in charge were busy fixing up today's program of entertainment, some 6,000 Brooklyn men of the division arrived at the Flatbush Avenue station of the Long Island Railroad yesterday. Promptly at 2 o'clock, the first trainload arrived from Camp Mills under command of Captain Edward Raldiris. Thousands of eager people clamored at the police lines in efforts to reach relatives as the men stepped down to the platforms. As fast as the trains came in the men, carrying their sixty-pound packs, "tin hats" and rifles, marched at quickstep through Pacific Street to Bedford Avenue, and then swung off to their armories.

In the order of their arrival the units were:

The 105th Artillery, the 106th Machine Gun Battalion, and the 106th Infantry, the last named being the unit that put the first dent into the Hindenburg line. The 106th Machine Gun Battalion, however, did not come in by the Long Island. This unit was stationed at Camp Merritt, N. J., and was ferried over yesterday to the foot of Liberty Street, where it took the subway and came out at Atlantic Avenue, where a big crowd was waiting.

With thousands cheering them, the men marched down Fulton Street to Bedford Avenue and thence to their quarters in the armory in Union Street. The 3d Battalion and the Headquarters Company of the 106th Infantry were billeted in the 14th Regiment Armory at Eighth Avenue and Fourteenth Street, while the remainder of the organization filed into the 23d Regiment Armory at Bedford Avenue and Pacific Street. More than 1,000 members of the National League for Women's Service, together with a great throng, were on hand at the armory and passed cigarettes and other comforts to the men as they marched. Shortly after the men had taken possession of the armory United States Senator William M. Calder arrived and addressed them from a balcony.

"We are proud of you boys," he said, "but I can plainly see that you are tired now and that of all things you would prefer best to be just let alone. You are sick of it all. Well, let me make a prediction. When the bugle sounds again for a call to arms—and pray God it is never again necessary—you will be the first to respond. It's now in your blood, and regardless of the mud in which you have slept, regardless of the actions of some officers which now seem tyrannical, you will be first in line. This country owes you a great debt. We honor you and we cannot find words to express the love and veneration we feel for those who have paid the price and have given their all."

In speaking last night of the plans for Brooklyn's parade today, Chairman John J. Delaney of the Brooklyn Victory Celebration Committee predicted there would be more than 500,000 spectators along the line of march. He said that nearly fifty additional stands had gone up yesterday and that in the few hours available today others would be erected.

Work Rushed in Fifth Avenue.

While Brooklyn was conducting its informal welcome home, work was being rushed by the Mayor's Committee. Along Fifth Avenue workers were busy. After a day spent on the Victory Arch, Paul Bartlett, President of the Society of American Sculptors, and Thomas Hastings, designer of the arch, said it would be finished today and that the last of the scaffoldings would come down about noon. Hundreds of automobile trucks were kept busy along the avenue from dawn to dark and 1,200 benches from the city parks were placed along the avenue for the accommodation of the 6,000 wounded and convalescent soldiers who are to occupy them near to their hospitals.

Between Eighteenth and Twentieth Streets 2,500 benches were placed for the men in Debarkation Hospital No. 3, Sixth Avenue and Eighteenth Street. About 700 were installed at the Public Library for the soldiers and for veterans of the civil war, while the shell-shocked men from the Gun Hill Road Hospital are to go into the camouflaged stand at Sixtieth Street and Fifth Avenue, along with 275 Red Cross nurses.

The convalescents at the Grand Central Palace Hospital will view the parade from motor trucks placed in the side streets from Forty-fifth to Fifty-first Streets. About 2,100 men will be seated in this way. Physicians will be stationed at all stands occupied by the wounded men, and in addition a special canteen service will be operated from point to point.

Plans for the dinner to the enlisted men, which will follow the parade tomorrow night, announced last night by August Silz, Chairman of the Dinner Committee, disclosed that 50,000 places had been offered for slightly more than half that number of soldiers. He said that in making the assignments of the troops the greatest care was taken by the committee to avoid the breaking up of companies and to prevent the recrossing of the line of march by the men. In all, forty hotels and restaurants are to do the catering at what Mr. Silz called "the city's biggest banquet." The meals at all the hotels are to be uniform, and a feature of the occasion will be a specially designed menu card recalling incidents of the division's history.

27TH'S HEROES GET AWARDS FOR VALOR

Continued from Page 1, Column 1.

yond the call of duty. They are always so conspicuous as clearly to distinguish them for gallantry and intepidity above their comrades, involving risk of life or the performance of more than ordinarily hazardous service.

"It goes without saying, and history confirms it, that officers and enlisted men of the American Army are gallant and intrepid in action at all times, and, therefore, to be clearly entitled to the distinction awarded one must go beyond the usual acts expected of American soldiers, and the bestowal of such honor upon you means that you are distinguished and marked above your comrades.

"You have the great, the very great distinction of performing your acts of unusual galaintry in the greatest war and for the greatest cause in the world's history, that righteousness, justice, and free manhood may exist throughout the world for all time. There is no distinction that can be conferred upon the American soldier that exceeds the distinction thus conferred upon you, when fully merited as in your cases.

"I congratulate you upon meriting them. I congratulate the Army of the United States that you are of it, and I wish for you all a long life in which to enjoy the distinction. It seems needless for me to remind you that the honors thus conferred upon you carry the responsibility that from now on you must maintain in peace and in war such standards of personal and official conduct that no blot may ever come to the distinction you have gained.

"I will therefore ask Major Gen. O'Ryan, who led you so efficiently in all your battles over there, to step forward and confer the decorations, honoring you and himself."

Men Who Were Honored.

As General O'Ryan stepped forward the men faced him. The acts that won them their valor awards were as follows:

Distinguished Service Cross.

Sergeant HENRY C. HULL, Co. H, 107th Infantry.—For extraordinary heroism in action near Bony, France, Sept. 29, 1918.

First Sergeant HAROLD GREENE, Co. H, 107th Infantry.—For extraordinary heroism in action near Ronssoy, France, Sept. 29, 1918.

Major PAUL DALY, Infantry, U. S. A.—For extraordinary heroism in action near Soissons, France, July 19-22, 1918.

Second Lieutenant ERWIN A. DENNIS, 108th Infantry.—For extraordinary heroism in action near St. Souplet, France, Oct. 17, 1918.

Sergeant GEORGE ROWE, Company I, 107th Infantry.—For extraordinary heroism in action near Ronssoy, France, Sept. 28, 1918.

Sergeant FRANK E. DOE, Company I, 107th Infantry.—For extraordinary heroism in action near Ronssoy, France, Sept. 29, 1918.

Private First Class WILLIAM B. NETTE, Battery B, 104th Field Artillery.—For extraordinary heroism in action near Montzeville, France, Sept. 14, 1918.

FIRST Lieut. MARVIN L. ATKINS, 105th Infantry.—For extraordinary heroism in action near St. Souplet, France, Oct. 18, 1918.

Sergeant HENRY S. KIRK, Company B, 105th Infantry.—For extraordinary heroism in action east of Ronssoy, France, Sept. 29, 1918.

Corporal MERRITT D. CUTLER, Company I, 107th Infantry.—For extraordinary heroism in action near Ronssoy, France, Sept. 29, 1918.

First-Class Private FRANK H. KENNY, Jr., Company H, 107th Infantry, for extraordinary heroism in action near Ronssoy, France, Sept. 29, 1918.

Sergeant HARRY E. LYNK, Company G, 105th Infantry, for extraordinary heroism in action near Ronssoy, France, Sept. 29, 1918.

Sergeant SAMUEL V. BOYKINS, Company B, 105th Infantry, for extraordinary heroism in action east of Ronssoy, France, Sept. 29, 1918.

Mechanic EDWIN W. McLAUGHLIN, Company I, 107th Infantry, for extraordinary heroism in action near Ronssoy, France, Sept. 29, 1918.

Sergeant PHILIP GAREY, Company I, 107th Infantry, for extraordinary heroism in action near Ronssoy, France, Sept. 29, 1918.

Corporal ALBERT C. WESTFALL, Company G, 107th Infantry, for extraordinary heroism in action near St. Souplet, France, Oct. 18, 1918.

Corporal HENRY PETER LYNCH, Company E, 105th Infantry, for extraordinary heroism in action near Ronssoy, France, Sept. 29, 1918.

Private MAX NORTON, Medical Department, 108th Infantry, for extraordinary heroism in action near Ronssoy, France, Sept. 29, 1918.

Private MAHLON C. WARD, Company F, 108th Infantry, for extraordinary heroism in action near Ronssoy, France, Sept. 28, 1918.

Private DE WITT W. CRANDALL, Sanitary Detachment, 108th Infantry, for extraordinary heroism in action east of Ronssoy, France, Sept. 29, 1918.

Private JAMES BOUGIE, Sanitary Detachment, 106th Infantry, for extraordinary heroism in action near Ronssoy, France, Sept. 29, 1918.

Private ANTHONY SCLAFONI, Company A, 105th Infantry, for extraordinary heroism in action near Ronssoy, France, Sept. 29, 1918.

Private (First Class) WALTER KLINGE, Company A, 105th Infantry, for extraordinary heroism in action near St. Souplet, France, Oct. 17, 1918.

Private RALPH B. SULLIVAN, Battery B, 104th Field Artillery, for extraordinary heroism in action near Montzeville, France, Sept. 14, 1918.

Mechanic HERBERT M. BRINK, Battery B, 104th Field Artillery. For extraordinary heroism in action near Montzeville, France, Sept. 14, 1918.

Corporal GEORGE A. DUPREE, Battery B, 104th Field Artillery. For extraordinary heroism in action near Montzeville, France, Sept. 14, 1918.

Corporal ABEL J. LEVINE, Company H, 107th Infantry. For extraordinary heroism in action near Bony, France, Sept. 29, 1918.

Private GEORGE K. HAGEMEYER, Company M, 107th Infantry. For extraordinary heroism in action near Bony, France, Sept. 29, 1918.

Croix de Guerre.

LIEUTENANT J. GILMORE, 106th Infantry—Distinguished bravery while in action in co-operation with the Marines of the French Army.

PRIVATE JACK RESSNER, Battery F, 105th Artillery (represented by brother)—Newly arrived on the French front, he set his comrades a splendid example in courage and in traversing under heavy barrage, a great distance on the nights of Sept. 13 and 14, 1918. He was mortally wounded in accomplishing his mission.

PRIVATE JAMES GALLAGHER, Battery F, 105th Artillery—Seriously wounded in the face on the morning of Sept. 14, 1918, he continued to fight and refused to accept relief, except upon orders from his battery commander.

French Officer Leaves Kiss Out.

Beginning at the southern end of the line, General O'Ryan pinned the decorations on each man and finished by heartily shaking hands and speaking a word with each. General Barry, who followed the 27th's commander, also expressed congratulations to the men.

When the decorating officers reached Private Gallagher, the first in the line to receive the Croix de Guerre, General O'Ryan gave way to Major Ceffaud of the 369th French Infantry, who was delegated by his Government to make the presentation of the French awards. Contrary to the usual custom, the Major did not kiss the cheeks of the men, adopting an American touch by vigorously shaking hands with them. When he came to Joseph Ressner he did not pin the decoration, but simply handed it to him and spoke for some time about the valor the younger Ressner had displayed.

After the awards the men decorated took places alongside the three general officers and the members of the divisional staff and reviewed the battalion of the 107th as it marched past and off the field. Scarcely had the last rank of the infantry gone by when the crowd, now impatiently watching events from a distance, broke out and with shouts and cheers made "prisoners" of the honored soldiers.

As the Generals were being driven away the decorated men still were in the hands of their friends, most of them made right that minute. However, the decorated men were soon gathered together and marched off to their quarters, there to get almost immediately passes until this morning—when they are due to get more passes.

The members of General O'Ryan's staff who took part in the ceremony were:

Colonel W. H. Raymond, Chief of Staff; Lieut. Col. William Starr, assistant Chief of Staff; Major Sidney G. De Kay, assistant Chief of Staff; Lieut. Col. Henry Sternberger, division quartermaster; Lieut. Col. William L. Hallahan, division signal officer; Lieut. Col. J. Leslie Kincaid, division judge advocate; Colonel Walter C. Montgomery, division surgeon, and Major Matthew Carney, division dental surgeon.

AT YOUR
"SERVICE"
Interwoven
TOE AND HEEL
Socks
NO EQUAL FOR WEAR

The Highest Class Talking Machine in the World

THE INSTRUMENT OF QUALITY
Sonora
CLEAR AS A BELL

The only phonograph sold without offering "easy payments" as the leading attraction!

DON'T be misled by the growing "installment" evil. Be cautious when you are offered an apparently attractive method of payment with *some kind* of phonograph attached.

Sonora is sold on a quality basis only, and you always get full value. When you buy a Sonora you choose it for its quality, the terms being a secondary consideration.

At the Panama-Pacific Exposition Sonora won highest score for tone, and it is for its magnificent, matchless tonal quality and for its many important, exclusive features of construction that you will select this wonderful instrument.

A superb line of upright and period models is available

Prices $50 to $1000

Sonora Phonograph Sales Co., Inc.
George E. Brighton, President

Demonstration Salons:
Fifth Avenue at 53rd Street
279 Broadway 50 Broadway (Standard Arcade)

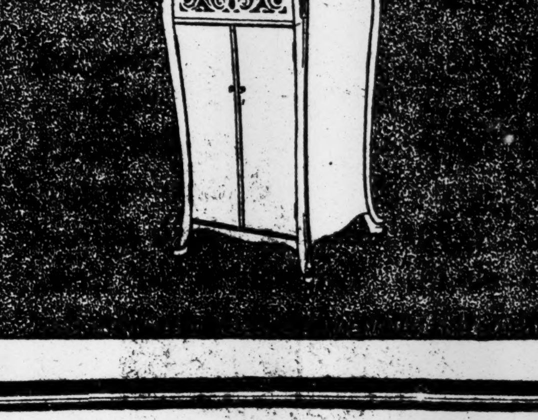

OFFICIAL
27th N. Y. Div., U. S. A.
Insignia, Welcome Home Badge and Banner

Open Monday & Tuesday

As authorized and approved by Maj. Gen. John F. O'Ryan, Com.
Banners, 75c. Arm Insignia, 25c
Welcome Home Badge, 15c Each
MAIL ORDERS FILLED
First Lieut. L. Roberts Waton,
Authorized Distributor. Phone Bryant 1307
33 West 34th St., New York City
AGENTS WANTED
Jobbers, Stores & Canvassers Supplied.

SCHRADE *SAFETY*
PUSH-BUTTON KNIFE
Manufactured Only by
SCHRADE CUTLERY CO., Walden, N. Y.

No Breaking of Finger Nails
Push the Button Blade Opens
The Safety Slide Locks the Button
SAFETY LOCK

With Stag or Fancy Handle........$1.50
Sterling Silver or Fine Pearl......$3.50
At All Dealers or W. B. LAWRENCE,
60 Broadway (Arcade), N. Y.
Mail Orders Filled.

Consult The New York Times Index when you wish to locate news articles. Issued in quarterly volumes. $8.00 Yearly.—Advt.

GILT EDGE

stocks and bonds have disappointed many investors lately. Our guaranteed Mortgages never disappoint. They pay the stipulated interest regularly until the principal is paid in full.

LAWYERS TITLE & TRUST COMPANY
160 Broadway, New York
188 Montague St., Bkn. 44 Court St., Bkn.
383 E. 149th St., N. Y. 1354 B'way, Bkn.
367 Fulton St., Jamaica, N. Y.
160 Main St., White Plains, N. Y.

FIRST.

Notwithstanding its exclusion of all objectionable or questionable advertisements, The New York Times in December, January, and February published a greater volume of advertising than any other New York newspaper.—Advt.

CORPORATION TAX REPORTS

You will undoubtedly require the services of EXPERTS in preparing your AMENDED TAX RETURNS.

We have all the necessary TAX FORMS.

IT WILL PAY YOU TO CONSULT US.

WE ARE
TAX SPECIALISTS
ACCOUNTANTS AUDITORS
SYSTEMATIZERS

Highest references from clients in over 30 different kinds of businesses.

THE COMMERCIAL AUDIT and ACCOUNTING CO.,
20 BROAD ST., N. Y.
Phone Rector 5369-5366

A Message *to* Employers *from* War Camp Community Service

THE U. S. EMPLOYMENT SERVICE is still in the ring.

All the organizations, public and private, that are helping get jobs for demobilized soldiers, sailors and war workers, centre their work in the U. S. Employment Service and its bureaus for soldiers and sailors.

The U. S. Employment Service registers all soldiers, sailors and war workers, while they are yet in the camp, on shipboard or in the factory.

We may have differences of opinion on many matters, but we are all agreed on this:—

The responsibility of every American citizen to-day is to do everything possible to secure jobs for our returning fighting men.

The U. S. Employment Service has been officially designated as the organization through which we should all work.

Your part, Mr. Employer, is to list, and to keep listed, with the local bureaus for soldiers and sailors of the U. S. Employment Service, the jobs you have available for these men. There is no fee, no charge for this service.

Here are the addresses and phone numbers of the New York Bureaus of the service:—

U. S. Employment Offices

General—New York.
113 West 40th St.
Phone, Bryant 5046.
Hall of Records.
Phone, Worth 1647.
22 East 23d St.
Phone, Gramercy 371.
363 East 149th St.
Phone, Melrose 5953.
124th St. & Lenox Av.
Phone, Morningside 3370
129 Worth St.
Phone, Franklin 6108
(Chelsea Neighborhood Association.)
240 W. 23d St.
Phone, Chelsea 3280
111th St. & Lexington Ave. (Men)
Phone, Harlem 5703
201-203 Lexington Ave. (Women)
Phone, Murray Hill 8177
436 West 27th St. (Day Workers' Bureau)
Phone, Chelsea 4777

General—New York.
126 Clinton St.
Phone Orchard 9467
58 Cooper Square (Men).
Phone Spring 1355.
Professional and Clerical.
469 Fifth Ave.,
Phone, Vanderbilt 6400
Skilled Labor Division for Men.
118 Broadway.
Phone, Mad. Sq. 3666
General—Brooklyn.
2463 Atlantic Avenue,
Phone, East New York 3910
53d St. & 3d Ave.
Phone, Sunset 3410
(State Industrial Commission.)
312 Gold Street.
Phone, Main 8477.

War Camp Community Service sends this message to you in order to be of help in the situation.

WAR CAMP COMMUNITY SERVICE

EXPANSION

We practiced that which we preached to our clients during the dark days of the war—thus our expansion and thus our need at this moment for two of the best copy and service men in America. Write

Tracy-Parry Company
Advertising
Philadelphia

WARNS OF REPORTS HARMFUL TO FRANCE

M. de Billy Denies That Red Cross Has Been Asked to Discontinue Work There.

REFUGEES IN GREAT NEED

Tardieu Quoted as Expressing French Adhesion to League of Nations Project.

PHILADELPHIA, March 23.—M. Ed. de Billy, Deputy High French Commissioner in this country, spoke tonight at the opening of an exhibition of French war pictures here. He said in part:

"May I avail myself of the opportunity which I enjoy tonight, in speaking to friends of my country, to ask you most sincerely to do to France the greatest service you can now render her, by preventing public opinion in the United States from being misled by false rumors, and induced to accept as true certain reports, or certain representations of present developments, which are likely to be harmful to France?

"The first rumor against which I want to warn you, and which I think our friends ought to oppose with us, is that which concerns the situation of the devastated regions in France, and which will, if it is not stopped, hamper the efforts made in this country to help the relief work on the other side.

"You have all heard these rumors—France is richer than ever, France needs no more help, France has requested that all Red Cross work in France be discontinued after April 1, therefore why should Americans collect money and send it to the devastated regions?

"Strangely enough, these rumors are spread by men returning from France, and Mr. Clemenceau is quoted as having supported these views, in a conversation with an American gentleman.

"May I very briefly state my understanding of the situation?

"The American Red Cross has felt it its duty, in consideration of the immense needs and sufferings of the whole world which are a consequence of more than four years of war, to transform and to extend its admirable work, and, accordingly, to give up most of its organizations which were purely war organizations in France, in order to free its resources for the larger task. The French Government has perfectly understood the position of the American Red Cross, and with regret and hearty appreciation of what it has done wishes success to its new developments—but it never requested the Red Cross to quit.

Great Need in Invaded Region.

"As regards the devastated regions, if those who come back, saying that no help is necessary, had visited those desolated areas, they would not, I am sure, speak as they do. They would understand the emphatic denial given, a few days ago, in an interview by the Ministry of Liberated Regions, to the rumors that France needs no support in that work.

"True it is that these areas cover only a small portion of France. But they were the richest portion, containing our best coal and iron fields, most of our factories, and our big iron and steel works. Twenty-five per cent. of the total taxes paid in France were raised in these invaded regions, which fact will show you their importance.

"Now all has been destroyed. It will be years before a ton of coal is raised from the mines which have been blasted. The factories and mills have been looted and months will be required to equip them and put them in working order again; 240,000 dwellings have been totally destroyed; 200,000 partly so.

"In the fields the cattle have been destroyed or stolen; trees have been cut; 500,000 acres of forests have to be replanted, and in some places the soil has been plowed so deeply by the shells that there is no more humus left, and 250,000 acres of what was good fertile land will have to be planted in forests.

"Can you imagine the destitution of the inhabitants of these regions, who, after more than four years of slavery under German tyranny, are liberated, but have no homes to live in, no factories by which to earn their living, no fields where they can work, and who, their hearts broken by the sufferings they have endured, are looking to the future with despair?"

M. de Billy said that France intended to pay indemnities to all war sufferers, for which purpose the German indemnity would not probably be sufficient. He continued:

"My duty is to tell you, in the name of the French Government, that those who, in their country, have started relief work for the devastated regions, and are devoting their time and energies to raising money, or to going over and working, are doing my country a service as great as that done by the relief organizations during the war."

Denies Opposition to League.

Discussing reports regarding France's position at the Peace Conference, M. de Billy said:

"The position of France as regards the much discussed question of the League of Nations has been most candidly expressed by a man who has, with Clemenceau and Pichon, more than any other man, the right to speak in the name of France, my former chief in the French High Commission, now a member of the French Cabinet and one of the representatives of France at the Peace Conference, Andre Tardieu.

"On Jan. 11, on the eve of the opening of the conference, and again two months later, on the 11th of March, at a dinner given to the American delegation, where Mr. Lansing and Marshal Foch made addresses which have been published in this country, Mr. Tardieu had an opportunity to explain the views of the French Government about the League of Nations. Let me quote his words, as you have perhaps already read them in the papers:

"'What I said on the 11th of January I repeat tonight: The treaty of peace and the League of Nations can only be one question, the League of Nations can be founded only on the treaty of peace, and on the other hand the very principles on which the League will be founded will give their lasting value to the clauses of the treaty.'

"This has been, throughout the negotiations, the position taken by the French delegates at the conference, according to their instructions from the French Government.

"I want you also to be warned against rumors concerning the manner in which negotiations are proceeding. It is not possible that, on such important and numerous questions, on which depends, for many decades, the future of the world, the opinions of the whole delegations should be, at first, unanimous. There must be differences at first. We must not allow ourselves to see in these differences anything else than the frank expressions of honest minds seeking the truth, all having come to the peace table with the utmost good-will."

PLAN GREETING TO SOLDIERS

Residents of West Side Bronx Will Entertain Men from That Region.

Persons living in Kingsbridge, Spuyten Duyvil, and Riverdale have organized committees for a reception to the 500 men of the vicinity who served in the war. Entertainments and dances are to take place in April to provide funds for the project.

Archibald Douglas has been made Chairman of the Executive Committee and E. C. Delafield Treasurer. The plans are still in embryo, for the members of the committees are determined that the welcome shall be memorable. June 7 has been set as a tentative date for the event.

The Executive Committee consists of such men and women as Darwin P. Kingsley, Ivy Lee, Miss Giulia Morosini, George W. Perkins, Mrs. Tappan Fairchild, and Major Bashford Dean. Frank S. Hackett is Chairman of the Committee on Arrangements, and among those associated with him are Captain M. McKeon, Miss Clementine Geer, C. A. Schwab, Frank Wilsey, Otto Marx, and M. Rosenthal. A Historical Committee has been appointed to compile and edit the wartime activities of the Van Courtlandt Chapter of the Red Cross and the war record of the men of the section. Cleveland H. Dodge, John Byrne, and Miss Julia Miles are among the members of this committee, of which Archibald Douglas is Chairman.

DON'T NEED CLAIM AGENTS.

Soldiers Told They Won't Expedite Settlement by Employing Them.

WASHINGTON, March 23.—Officers and enlisted men discharged from the service will not expedite settlement of their claims for arrears in pay by placing them in the hands of attorneys or claim agents, says a statement issued today by the War Department. It is explained that adjustment of claims thus presented is delayed "by reason of additional filing and handling of unnecessary papers of the intermediary."

"The claim of the soldier is all that is required," says the statement, "and such claims should be submitted directly by the discharged officer or soldier to the War Department Director of Finance, who will give them as prompt and careful consideration as possible. Any fee paid by the soldier to an attorney or claim agent is a needless expense."

HELD IN TAXI MURDER.

Chauffeur Is Charged with Death of Woman Found in Car.

Ernest Fritz, 29 years old, a public hackman of Tuckahoe, N. Y., was held at the Bronx Park police station yesterday on a charge of homicide, after Medical Examiner Carl Kennard had determined by an autopsy that Mrs. Florence Coyne of Tuckahoe, who was found dead in Fritz's taxicab in Bronx Park early yesterday morning, had died of hemorrhage after being beaten. Fritz told the police the woman collapsed suddenly after the couple had been driving about in his car. Dr. Kennard found, according to District Attorney Martin, that the woman was the victim of an unusually fiendish murderer. The police allege that Fritz had been drinking. He had known the woman two years, he said, and called for her Saturday afternoon at 41 Park Row, where she worked as a stenographer. He denied all knowledge of how she was killed.

O'LEARY TRIAL ENDS IN A DISAGREEMENT

Continued from Page 1, Column 4.

unanimous conclusion as to one of the defendants."

"It that your final word?" asked Judge Hand, addressing Foreman Hunter.

All of the jurors nodded their heads in the affirmative.

"Then what is your verdict?"

"We find the defendant Adolph Stern not guilty on all counts," replied Mr. Hunter.

Judge Hand was about to discharge the jury when Arthur O'Leary, of counsel for his brother, addressed the Court and said that he thought it might be possible that there had been a decision on some of the counts and a disagreement as to others.

"Is that the case?" Judge Hand asked Foreman Hunter.

Mr. Hunter replied that it was.

"We have eliminated counts one and two," added Mr. Hunter, "and have been unable to agree on counts three, five, and seven. We have understood that counts three, five, and seven were grouped. We would like to be advised as to that. Was our interpretation correct?"

"Each count is separate and stands alone. You must pass on each count separately," replied Judge Hand.

"Then," replied Mr. Hunter, "we wish to say that we agree on three and five, and that it is on count seven that we have been unable to agree."

Counts four and eight were eliminated by Judge Hand before the case went to the jury.

O'Leary Thanks Jury.

"How do you wish to have your verdict recorded?" asked Clerk Titus.

"We find the defendant Stern not guilty on all counts and the other defendants not guilty on the first, second, third, fifth, and sixth counts and cannot agree on the seventh," the foreman answered.

The other defendants referred to were the American Truth Society, of which O'Leary was President, and The Bull Publishing Company.

Judge Hand then asked counsel if they considered it worth while to send the jury back for further deliberation. Both sides agreed that the procedure was useless and Judge Hand ordered the jury discharged and instructed them not to discuss with any one what had happened in the jury room. It was rumored that the division on count seven was seven to five in favor of O'Leary.

Before the jury left the room O'Leary addressed the court.

"Your Honor," he said, "there is a matter I wish to speak of now. It is a very serious matter to me. I have been locked up in the Tombs for nine months and have been tried on an indictment and acquitted on four of five counts."

"Mr. O Leary," Judge Hand interrupted, "the only matter I am now permitted to deal with is the verdict."

"Well, then," added O'Leary, "I wish to thank the jury for its careful consideration of the case. I also wish to express my gratitude to the Court for the fairness displayed in this case. I regard the Court as having been extremely fair."

"I wish to join that statement," said Arthur O'Leary.

"I am always glad to hear such words from any man," said Judge Hand.

"Another thing I wish to say, your Honor," continued O'Leary. "I wish to say that there is no ill feeling against the gentlemen who have represented the Government in this trial. I know they had a public duty to perform and wish to go on record as saying I believe they did it conscientiously. I am a lawyer and know what this means."

The court was then declared adjourned.

WELCOME
HOME-COMING
SOLDIERS
WITH
OLD GLORY
Every American
Home Should
Have
"CURTINMADE"
GUARANTEED WOOL BUNTING
FLAGS

3x5 ft. @ $4.15 5x8 ft @ $9.05
4x6 ft. @ 5.70 6x10 ft. @ 12.65

Satisfaction—or moneyrefunded
Delivered Free of Charge
Phone, Write or Call
JOHN CURTIN INC.
—ESTABLISHED 1853—
46 FRONT ST. NEW YORK
Awnings, Canvas Goods, Flags
Phone, Broad 6006

TO VIEW PARADE
Second Floor on Fifth Avenue, $25.00 per person, including luncheon. Special rate for party. Apply 1 West 30th St. Phone Madison Square 3770.

Lord & Taylor
38th Street —FIFTH AVENUE— 39th Street

Welcome Home
to the
27th Division

On Tuesday we shall see them swing by—New York's own volunteers, the men of the 27th.

The day we have dreamed about ever since the beginning of the war is actually at hand, when the boys march up the Avenue, victorious.

It will be a happy home-coming for them—flying flags, applauding crowds, the great white arch of triumph.

Yet not one strip of bunting nor one smallest cheer would we deny them, because for all of the joy now they have made advance payment with endurance and pain—hard months of training at the camp, a cramped two weeks aboard the transport, then still more schooling, harder than ever when they were so close behind the tumult of the front, and at last the laurel-crowned agony of Mount Kemmel, St. Quentin, St. Souplet, Jonc-de-Mer Ridge, and the mighty blow that broke the Hindenburg line.

WINDOW SPACE—27TH DIVISION PARADE.
We have had so many requests from customers that we wish to announce that all our window space has already been allotted, free, to wounded soldiers and relatives of men in the service.
THE STORE WILL BE CLOSED ALL DAY MARCH 25.

Best & Co.
Fifth Avenue at 35th Street
Established 1879

Sale Today
Women's
Tailored Suits

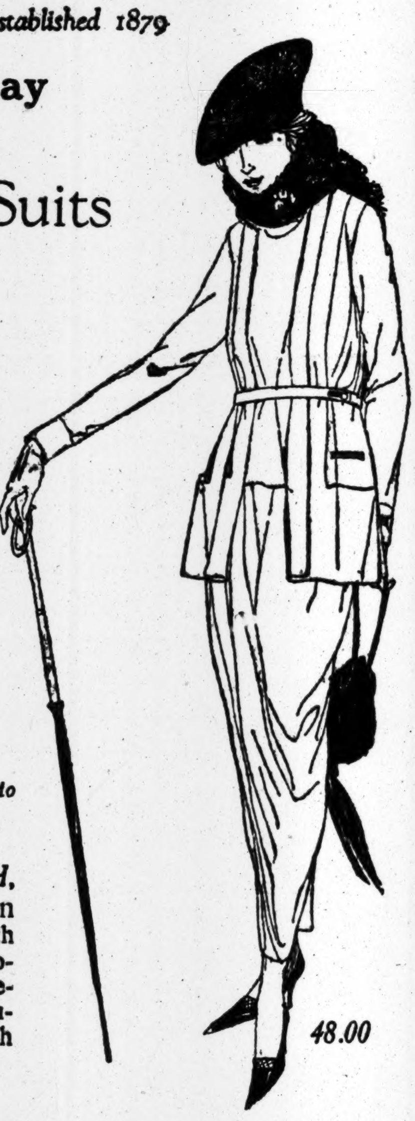

48.00

At 35.00—
A choice of new models, every one distinctively different. Two new tuxedo suits are featured, both custom tailored and exclusive to the Women's Apparel Department, Third Floor.

At 48.00—
A group of new 59.50 to 69.50 grades just received.

The suit *illustrated*, of tricotine, in navy or rookie, with embroidered tricolette vest, is representative of the unusual values which will be offered.
Third Floor.

You Never Pay More at Best's

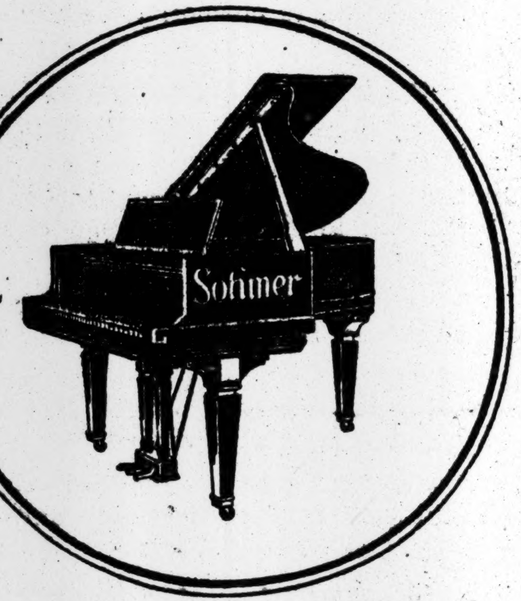

The SOHMER
Cupid Grand
Length Five ft. Four in.
Price $850
Sohmer & Co.
FIFTH AVE. AT 32ND ST.
"Convenient Monthly Payments"

Broadway Saks & Company at 34th St.

Your fellow man in Europe is desperately in need of your old clothes. Send them to the nearest Red Cross Station.

A NEW
Semi-Tailleur
SUIT
for Women
Monday
At $39.50

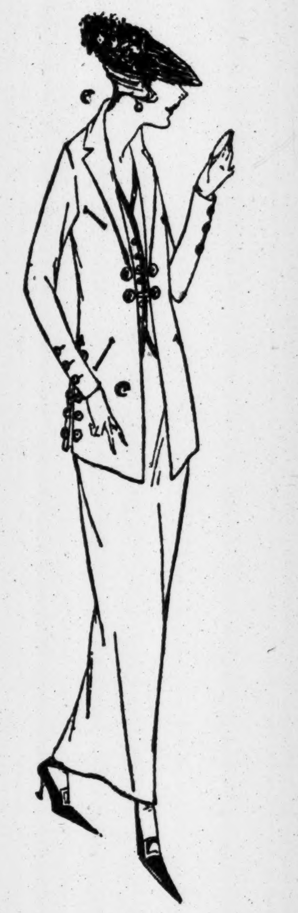

This is an exact duplicate of an expensive import, produced in a rich Silvertone Oxford Suiting. Vestee is of Khaki Silk, piped with Silk Braid.

No smarter nor more distinctive suit has been seen this season. It stands entirely alone at $39.50.
Fourth Floor

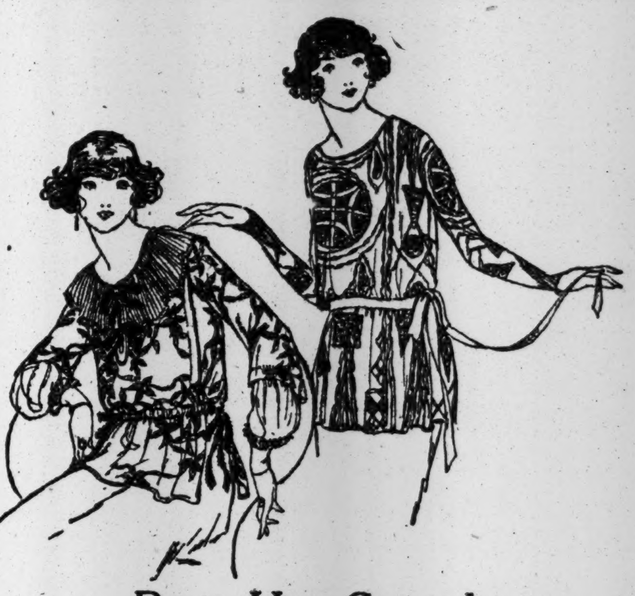

Paris Has Created
Wonderful Blouses
For Spring

—Saks & Company have reproduced them so skilfully that there remains nothing to choose between duplicate and original.

We have assembled one of the most complete collections of Paris inspired blouses to be seen in the City. Cossack, Mandarin Sleeves, Basque, and peplum models predominate, executed in pompadour chiffons, Georgette crepe, charmeuse and crepe de chine in all the successful suit shades.

Prices: $10 to $45

This Beautiful Reproduction of a Dutch
Silver Frame Bag
At $6.95

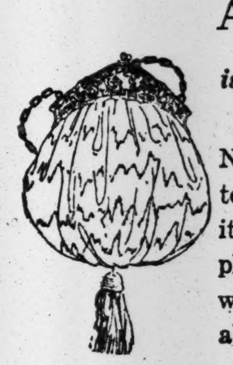

is without worthy competition

An ideal bag for all purposes. Not too small to be practical—not too large to be "dressy." The bag itself of Silk moire, lined with plain or figured silk, and fitted with purse and mirror. Obtainable in taupe, navy, brown, or black.

A NEW
Box Coat
SUIT
for Women
Monday
At $49.50

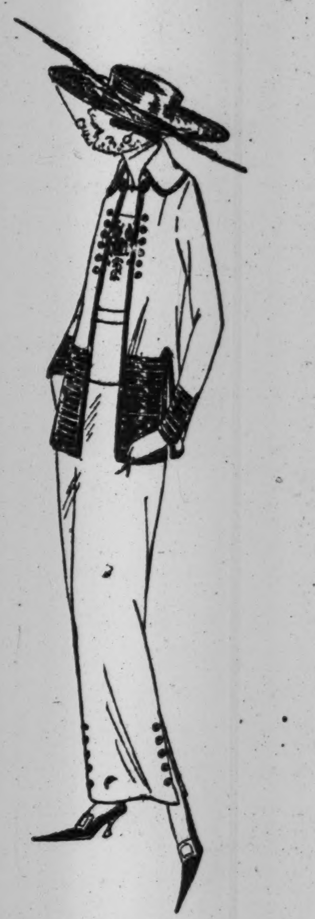

This wonderful suit takes its inspiration from a model by Jenny. It has all the chic and beauty of its original, and cannot be duplicated at this price anywhere.

Tailored in Fine Quality Men's Wear Serge, with smart vestee in contrasting color Silk, tastefully embroidered.
Fourth Floor

Your Attention Is Especially Directed Today to a Rare Collection of New

Capes, Dolman Wraps and Smart Coats for Women

divided into three distinct groups, each affording unusual choice in both material and styles.

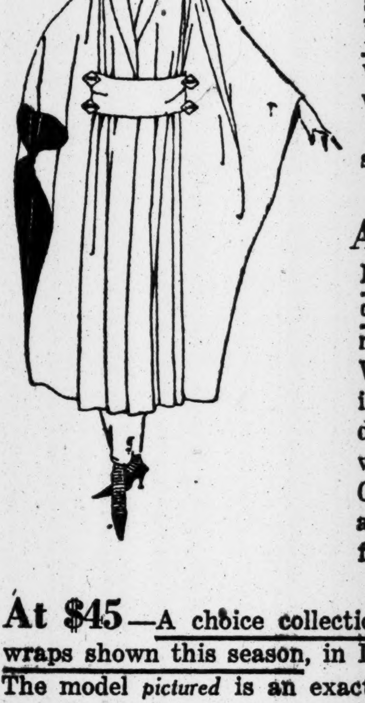

The Values Are Exceptional

At $29.50—A large assortment of cleverly styled Dolman wraps and capes, with smart shawl or convertible collars. Developed in wool velour, men's wear serge or gabardine.

At $39.50—Distinctive Dolman wraps, coats and capes—all skilful copies of much higher priced models. Wide variety of materials, including silvertone, duvet de laine, tricotine, men's wear serge, wool Jersey and Gabardine. New features are the "Throw" scarfs and fringe trimmings.

At $45—A choice collection of the most charming wraps shown this season, in Dolman and belted effects. The model *pictured* is an exact reproduction of a costly import, fashioned of men's wear serge. Tightening of the belt gives to the figure the much desired long slender lines. Other equally charming styles are to be had in fine serges, silvertone, and fine gabardine, some trimmed with silk braid.
Fourth Floor

Limited to Monday—
Dainty Embroidered
Taffeta Frocks for Women
At $29.50

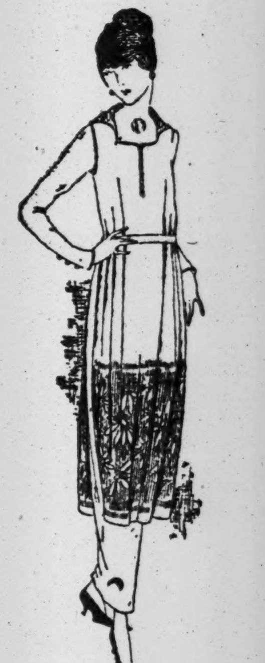

An entirely new model, in charming straight line effect, creating a very slender appearance.

Fashioned of Soft Chiffon Taffeta, bottom of overdress being embroidered in silver thread.

Obtainable in navy blue, or black, and in sizes 34 to 44. *Illustrated.*

W. B. "Stylish Stout" Corsets
At $8.50 to $16.50

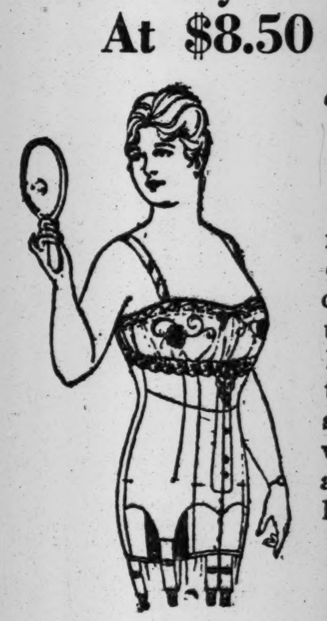

are made purposely to meet the particular requirements of stout women

"Stylish Stout" Corsets may be had in back lace models. They are scientifically designed to give to large figures a grace and beauty of line seldom attained. And, though "Stylish Stout" Corsets minimize the figure to a very appreciable degree, they are very comfortable and highly healthful.

We Are Now Showing the New Models
Priced From $8.50 to $16.50

QUITS PULPIT HERE IN CAUSE OF LABOR

Dr. Eaton Will Become a Consultant for Corporations on Industrial Problems.

SEES GREAT FIELD OPEN

Large Employers, He Declares, Have Found Expert Advice of Value in Dealing with Workers.

The Rev. Dr. Charles A. Eaton, for ten years pastor of the Madison Avenue Baptist Church, will quit the ministry in order to devote himself to "extending the principles of the Kingdom of God" in industrial relations. The pastor's resignation, to take effect at the end of next month, was a complete surprise to his congregation when he made it known by reading a short statement at yesterday morning's service. In amplifying that statement last night, Dr. Eaton said that in future he would, be "a consulting expert in industrial relations," and that the demand among large corporations for such services, in order to promote a better understanding between management and employes, already has grown steadily. For the last three months, the minister explained, he had devoted himself to fighting the spread of Bolshevism in this country, and this fight would receive a large share of his attention when he is free of the duties of a large pastorate.

In his statement to his congregation, Dr. Eaton said that first of all he desired a rest. He told of his work for the Emergency Fleet Corporation during the war and concluded:

Prolonged pressure has been brought to bear upon me from all classes of people and every section of the country to give my whole time and strength during the reconstruction period to helping interpret and apply the principles, ideals, and spiritual energies of the Kingdom of God in the realm of every day life. This I have decided to do.

It is my purpose to make the rest of my life a direct national service. My first thought shall be for the Kingdom of God as manifested in the vast movements and struggles between ideas, classes, and nations. In a word, I am leaving the pastorate in order to enter the ministry.

For ten years we have toiled together here in unbroken and loyal friendship. My sincere hope is that, as we separate, this friendship may continue and that we may find a point of unbroken fellowship in our common dedication to a great cause.

"There has been a remarkable change in the psychology of the industrial world," said Dr. Eaton later. "There are four parties to that world—capital, management, labor, and the public. Capital and management have worked together, labor has fought them, and the public has stood apart as innocent and long-suffering bystander. There is evidence of a new condition of things that is rapidly spreading in the fact that such large corporations as the Colorado Fuel and Iron Company, the Bethlehem Steel Company, the Eastman Kodak Company, the United States Steel Corporation, and the International Harvester Company all have found occasion to consult experts in industrial relations, and several of these companies even have gone so far as to employ resident experts.

"These experts are bringing about a condition of affairs were the employes of the companies through an elective representation are getting together with the management in genuine parliamentary relations. They have a voice in all such questions of wages, hours, health, and sanitary conditions. The successful working out of this arrangement in large plants marks the coming of a new industrial democracy. In their efforts to bring this about I have been consulted by some of the corporations I have named, and I now find that there is a demand for this sort of work that is far beyond my capacity, even if I devote my whole time to it.

"I have, of course, been aware of the spread of Bolshevism and similar radical propaganda in this country during the recent past, and I have done what I could to combat it. For the last three months I have devoted myself almost entirely to this object, speaking before large gatherings of employes and talking to chambers of commerce and similar bodies where I can reach capitalists, managers, and employers generally. I have treated Bolshevism rather as a symptom of social unrest, and I have regarded it as resulting from rather obscure and deep-seated causes.

"I believe the spread of these radical doctrines and their appeal to those who adopt them can be ascribed to the failure of certain phases of our democracy, and I believe the most certain cure for them lies in the removal of the causes. Among such causes are unsatisfactory conditions of labor, the existence of overcrowding and slums, and similar breeding spots of discontent."

OPEN SUFFRAGE JUBILEE.

Celebrate Granting of Vote to Wyoming Women Fifty Years Ago.

ST. LOUIS, Mo., March 23.—The jubilee convention of the National Woman Suffrage Association was opened formally here tonight with the reception of delegates by the Directors. More than 200 delegates are here and approximately 500 are expected for the formal opening of the convention tomorrow night.

The jubilee feature is supplied by the fact that women won the vote in the first suffrage State, Wyoming, fifty years ago. The convention will continue through the week, with three sessions daily.

The most important feature of the convention will be the unionization of the women of the country to work for the national enfranchisement of women and for legislation that will better conditions in the civil, industrial, and moral status of women and children.

Prominent speakers to address the convention include Mrs. Carrie Chapman Catt, President; Dr. Anna Howard Shaw, Honorary President, and Miss Mary Garrett Hay of New York, members of the National Women's Republican Committee.

URGES SOLDIERS TO WORK.

Colonel Roosevelt, Jr., Asks Men to Play Real Part in Civil Life.

"When you find what your ideals are go to them and do your best to obtain them." This was the message delivered by Lieut. Col Theodore Roosevelt, Jr., yesterday to the several thousand soldiers, sailors, and marines at the regular Sunday afternoon entertainment for men in service at the Manhattan Opera House.

"The war is over," he said, "and let me advise every one of you men not to let the hero business get stale and threadbare before you get something to do. I saw a motto the other day on a Fifth Avenue sign, 'That they shall not have died in vain,' which I think should be taken to heart by all men who have been in the service and by their friends and relatives and the friends and relatives of those who suffered on the battlefields over there to make the world better.

"I feel sure that you men want to put manliness and honor into the world instead of seeing what you can get out of it without any effort on your part.

"The armies are being disbanded, and it is up to the real American to get into the game and take an active part in the affairs of every-day life. Let the Democrats take an active interest in Democratic ideals and politics, and let the Republicans take an interest in their ideals and politics."

Lost and Found Advertisements on Page 15.

WHITMAN PREPARED TO SUPPORT HAYWARD

Colonel of Negro Regiment Admittedly Strong Candidate for Governor Next Year.

Special to The New York Times.

ALBANY, March 23.—In the opinion of many Republicans in positions of prominence at the Capitol, the Whitman element in the Republican State organization will support Col. William Hayward, formerly of the 309th (colored) Regiment, against the field in next year's contest for the Republican nomination for Governor.

The field will include another Colonel —William B. Thompson of Westchester, who won his title as a Red Cross worker in Russia and who has contributed liberally from his large fortune to various war charities. In addition, there will be Speaker Thaddeus C. Sweet of the Assembly, Secretary of State Francis M. Hugo, State Controller Eugene M. Travis, Senators Frederick M. Davenport of Oneida and George F. Thompson of Niagara, and possibly others, but not ex-Gov. Charles S. Whitman if Colonel Hayward, as is regarded likely, should enter the race.

That Colonel Hayward as a result of the fame he won as commanding officer of his negro regiment on the western front will prove a formidable candidate is admitted even among Republican leaders who expect to cast their lot with some other candidate. That Governor Whitman, basking in the reflected glory of Colonel Hayward, might possibly succeed in realizing his ambition is not denied. Mr. Whitman's friends in the Republican State organization believe that the former Governor would have the solid backing of the suffragist element among the woman voters and the "dry" element among the men at the Republican primaries and that this support might prove too strong for Senator Wadsworth to overcome in his fight for a second term. But, on the other hand, with the suffragists out to discipline the Senator for his failure to support the Federal suffrage amendment the antis are organizing all over the State to make a militant fight for his renomination.

The secret meeting held here early last week by the Executive Committee of the Republican State Committee, composed almost exclusively of men "handpicked" by Mr. Whitman, and now, as a result of Mr. Whitman's defeat for reelection, properly in the "lame duck" category, naturally has turned the thoughts of Republicans to the prospective events of next year, when not only a Governor but a President is to be elected.

The utter failure of the Executive Committee when it attempted to impress its will with regard to legislation on the Republican leaders and rank and file in the Legislature has only tended to confirm the prevailing opinion among persons who have enjoyed opportunities for a close-up view of what is going on in Republican circles, namely, that the organization is facing a State-wide split and that there will be a fight between the element that gained control of the party machinery during the Whitman régime and old Republican stalwarts who dominated the organization during the days when the Republican Party was a greater power in this State.

GIVE AID TO RED CROSS.

Majority of Specialists Invited Going to Cannes Conference.

Special to The New York Times.

WASHINGTON, March 23.—Announcement was made by the American Red Cross tonight that the Committee of Red Cross Societies has received acceptances from a majority of the experts invited to attend the conference of many of the leading experts of the world to meet at Cannes, France, beginning April 1, to prepare a program to relieve suffering and combat disease in the general interest of humanity. Experts will be present from France, England, Italy, Japan, and the United States, the Americans invited to attend including Dr. William H. H. Welch of Johns Hopkins, Dr. Simon Flexner of New York, and Dr. Hermann N. Biggs of New York.

Dr. Welch and some of the other American experts sailed on the Leviathan with Secretary Daniels. The program prepared at Cannes will be submitted to a conference of all the Red Cross Societies to be held at Geneva thirty days after peace is officially declared. The Americans invited to attend the Cannes conference are:

Dr. William H. H. Welch, Director School of Hygiene and Public Health, Johns Hopkins University; Dr. Simon Flexner, Director Laboratories of Rockefeller Institute for Medical Research, New York; Dr. Hermann N. Biggs, Public Health Commissioner, New York State; Dr. E. R. Baldwin, Director of Edward L. Trudeau Foundation for Tuberculosis, New York; Dr. Theobald Smith, Director of Animal Pathology, Rockefeller Institute for Medical Research, New York; Dr. Wycliffe Ross, Director General International Health Board, Rockefeller Foundation; Colonel George Walker, U. S. A., Fellow American College of Surgeons, in charge of venereal diseases, A. E. F.; Colonel Homer Swift, U. S. A., consultant in medicine, A. E. F.; Colonel William F. Snow, A. E. F., President of Association of State and Provincial Boards of Health of North America; Dr. L. Emmet Holt, Professor Diseases of Children, College of Physicians and Surgeans; Dr. Samuel Hamill, Professor Diseases of Children, Philadelphia Polyclinic and College for Graduates in Medicine, Director Child Welfare for State of Pennsylvania; Dr. Fritz Talbott, Chief of Children's Medical Department, Massachusetts General Hospital, Boston, American Red Cross representative; Dr. Livingstone Farrand, formerly President of the University of Colorado, Director General American National Red Cross; Major A. M. Garwin, Chief Bureau of Tuberculosis, A. R. C., France; Major William Palmer Lucas, Professor of Pediatrics, University of California Medical School, Chief of Children's Bureau, American Red Cross, France; Colonel Richard B. Strong, U. S. A., M. D. S. C. D., Director Department of Medical Research and Intelligence, American Red Cross, Professor Tropical Diseases, Harvard University Medical School; Assistant Surgeon General N. S. Cummins, Public Health Service, now in France; Colonel F. F. Russell, representing War Department in connection with Public Health Conference, and Lieut. Col. Lindsay R. Williams, U. S. Army.

DENOUNCES ADVANCE OF COURT SALARIES

Judge Finelite Demands Inquiry Into the Practices of Municipal Justices.

BILL NOW BEFORE HYLAN

Will Add $90,000 a Year to the City Budget—Courts Now Cost $844,500 Annually.

A bill increasing the salaries of the forty-five Justices of Municipal Courts in this city from $8,000 to $10,000 a year has passed the Legislature and is awaiting the approval of the Mayor. Judge Alexander Finelite of the City Court, in a statement yesterday, denounced the bill as an injustice to the taxpayers, because it will add unnecessarily and unreasonably $90,000 a year to the city budget. He criticized the Justices and declared that it was a misnomer to call the Municipal Court "the poor man's court."

Judge Finelite says that much dissatisfaction has been created in the public mind for various reasons, but chiefly because many of the poor seeking justice at the bars of these courts receive only injustice. He says that the Justices do not devote the necessary time to court work and that the total expense of the courts, with their many liberally paid employes, is a burden on the people which any change should decrease instead of increasing.

"The total expense fo rthe maintenance of these courts," said Judge Finelite, "including salaries of the Justices, stenographers, clerks, deputy clerks, interpreters, and attendants, amounts to approximately $844,500 a year. But notwithstanding this these Justices, who are not occupied entirely with court duties, seek now to have their salaries advanced and to place upon the taxpayers an additional burden of $90,000 a year.

"The forty-five Justices are divided among the various boroughs, twenty-four in Manhattan, eleven in Brooklyn, four in the Bronx, four in Queens, and two in Richmond. Their aggregate salaries amount to $360,000 a year. While it has always been one of the fundamentals of these courts that litigation should be expedited as much as possible, there are from five hundred to two thousand cases, on an average, awaiting disposition.

"It is said that the reason for this is largely due to the fact that the Justices do not hold daily sessions of their courts. I do not mean that all of them are thus unmindful of their duties, but that so many of them are careless that the general reputation of the majority touches the entire number. A visit to some of these courts during an afternoon will disclose the fact that they have been closed for the day, although the calendars contain a number of cases ripe for disposition and in which the litigants, generally poor persons, are waiting judicial action. Because of this condition of the courts I am of the opinion that it would be wise to subject the courts and those who hold the scales of justice in them to an investigation before more money is spent in maintaining them."

Figures collated by Judge Finelite show that the total expense of the general administration of each court, irrespective of rent, is $5,740 a year, distributed as follows: Two private secretaries, $3,240; stenographer and typewriter, $960; clerk of the Administration Board, $840, and attendant, $700. He also displayed these figures, showing the cost of the several courts in the First District:

Three justices, $24,000; chief clerk and assistant $3,000 each, $6,000; seven assistant clerks $3,000 each, $21,000; four stenographers at $2,100 each, $8,400; and fifteen attendants at $1,500 each, $22,500, making a total of an annual sum of $81,900.

AIR SERVICE MEN REBEL.

Parade with Red Flag and Demand to Be Sent Home.

HOUSTON, Texas, March 23.—"All you Bolsheviki follow me," cried an enlisted man at Ellington Field recently at a Y. M. C. A. meeting, as he grabbed a red flag and led a parade through the cadet barracks and around the field. The demonstration was in support of demands for immediate discharge from the Air Service. News of the demonstration was suppressed by the military authorities for several days. A communication containing facts of the demonstration and grievances claimed by the men was prepared and delivered to a Houston newspaperman.

Colonel G. C. Brant, commanding officer at Ellington Field, confirmed in effect the truth of the claims set forth by the men in their communication. The enlisted men declare that at every meeting at the camp for soldiers cries of "Bolsheviki, ikll the cadets," may be heard, and when President Wilson's picture is flashed on the screen it is greeted with hisses.

Colonel Brant admitted the statements made by the men were largely true. He said the President's picture was ordinarily greeted with cries of "we want to go home," and not hisses. He said he sympathized with the men and had written to Washington urging that they be discharged. He said, however, he had received instructions to hold enough men to give training to the cadets who are seeking commissions in the Reserve Corps of the air service. He said he had impressed upon the men they must conduct themselves as soldiers —American soldiers—so long as they were in the service.

QUEER STORY OF SHOOTING.

Companions Preparing to Go to Camp, but Found Wounded.

William Kohler, 19 years old, of 3,609 Broadway, a clerk, and John Katz, 16 years old, of 980 Simpson Street, the Bronx, an elevator operator, were taken to Knickerbocker Hospital yesterday, Kohler suffering from a pistol bullet wound in the left side and Katz from one in the chest. Both are prisoners at the hospital, charged with felonious assault and violation of the Sullivan law.

The young men were found lying on the floor of Kohler's room by Patrolman William McCaffney, who had heard two shots. On the way to the hospital Katz told the patrolman, he says, that he and Kohler had been "getting their stuff together" to go camping in New Jersey. While they were fooling in the room, Katz said, Kohler pointed his revolver at him and it went off, and that Katz says he pointed his revolved at Kohler and it also was discharged.

Store closed Tuesday, March 25th.

FOUNDED·1880·LONDON

IMPORTED FABRICS FOR SPORTS CLOTHES FOR YOUNG MEN

Scotch tweeds, Irish homespuns, shetlands, English cricket flannels and whipcords are used exclusively by the best known London tailors who specialize in golf, tennis and riding clothes for young men.

College and "prep" school students in New York for the Easter holidays will find in our assortments of street and sports clothes, ready for immediate service, the most approved English models executed in the identical fabrics used abroad.

Riding suits and golf clothes in the most approved English models.

Young men's suits in imported tweeds, homespuns and flannels.

Sport jackets of fine imported shetlands worn with trousers of imported English cricket flannel make a very smart combination.

Full evening dress suits and dinner jackets.

Young men's top coats and motor coats in loosely draped English models.

"Prep" suits made especially to the proportions of young men wearing long trousers for the first time.

Complete assortments of furnishings, headwear and footwear for formal and informal wear.

DE PINNA
Fifth Avenue at 50th Street

Now is the time for that business house-cleaning—

Business men everywhere are preparing for the greatest era of sound business prosperity the country has ever known.

Office efficiency—or the lack of it—will play a large part in deciding which business is to go ahead—and which is to lag behind.

Now, more than ever, comes the need of a *real* filing system—now is the time to make the change-for-the-better that you hesitated to make in war-time.

If your problem is one of filing—the L. B. Automatic index will help you solve it for all time.

If it concerns stock-keeping, which the war emphasized as a vital record in *any* business—the L. B. Stock record will show you daily where you stand.

If it is a matter of account-keeping—the card ledger, machine posted, will get the bills out on time and the ledger balanced daily. *Write for folders:—*

Filing #738 WO — *Stock record #738 C* — *Card ledger #7318*

Library Bureau
Founded 1876
Card and filing systems
Filing cabinets wood and steel
O. H. RICE, Manager
316 Broadway, New York

Salesrooms in 49 leading cities of the United States, Great Britain and France

Gidding
PARIS
5TH AVE. AT 46TH ST. NEW YORK

ANNOUNCE
FORMAL OPENING DISPLAYS
America's Most Complete Showing of
NEW MODELS
(original and reproduced)

Stern Brothers
West Forty-second and West Forty-third Streets

Will place on sale To-day

MEN'S SHOES

Of Tan Cordovan

Regularly up to $10.00

at $7.45 pr.

Also desirable models in Black or Tan Calfskin, and a "Scotch Grain" Blucher Shoe with rubber inserts which make it practically waterproof. A full range of sizes is provided.

This Store will be Closed To-morrow

We Salute You!

This is the fifth war during our 112 years of business life from which we have welcomed back victorious New York troops.

In 1812, in 1849, in 1864 and in 1898 we greeted our home-coming men in all honor and homage. Now in 1919, after the Great War, we offer our deepest respect to the officers and men of the 27th Division, who did so much to uphold the fighting traditions of our city and lived up to the reputation of their long-famous unit.

We salute you, 27th Division. Your battles were well fought and well won. No finer records than yours have been made in all the wars from which we have welcomed New York soldiers home again.

In your honor we close our stores all day on Tuesday, March 25th.

COWPERTHWAIT & SONS
Established 1807
"Oldest Furniture House in America"
3rd Ave. at 121st Street
2212 to 2224 Third Ave.

WONDER-MIST

The Sprayer Polish—Cleans and Polishes Your Car in 15 Minutes!

Spray WONDER-MIST right over the dust, mud, grease, grime or road tar. Wipe off with cheesecloth dampened with water. Then dry and polish with a second cheesecloth. And your car looks as spick, span and polished as if it had just rolled out of the Automobile Show.

Use WONDER-MIST in the home as well as in the garage. Cleans and polishes furniture, woodwork and floors without scratching and with half the usual work. Buy WONDER-MIST from your auto supply, hardware, furniture or drug dealer.

THE WONDER-MIST MFG. CO., Boston, Mass.

GARFIELD PROPOSES A COAL COMMISSION

Would Advise on Conditions in the Industry, Cabinet Member Representing Public.

SUBMITTED TO COAL MEN

Referendum to be Taken and Decision Considered at Bituminous Conference Next Month.

Special to The New York Times.

WASHINGTON, March 23.—The Fuel Administration today announced that a plan to promote public welfare by more effective co-operation between the Federal Government and the coal industry had been submitted in referendum form to the members of the National Coal Association by officials of that organization. Producing companies holding membership in the National Coal Association represent an annual output of approximately 400,000,000 tons, or three-fourths of the country's bituminous production.

The plan is the outcome of conferences called by Dr. Harry A. Garfield, in which coal operators and mine workers participated. Pursuant to arrangements at one of these conferences the matter was laid before President Wilson prior to his recent departure for France.

The plan under consideration proposes that, during the "period of readjustment and thereafter," a commission consisting of a member of the Cabinet and representatives of operators and miners shall consider all problems affecting the industry. The commission would act as an advisory body in matters of cost of production, labor conditions, transportation, and other problems of the industry.

Operators in all producing fields have been requested to study the proposals, hold meetings in the near future to discuss them, and advise the representatives in the association's directorate of their attitude and wishes. The consensus of association opinion will be available within the next two weeks, and will be presented at a meeting of the Directors at Cleveland on April 4, when further consideration will be given to the plan.

The plan takes full cognizance, it was announced, of the interests of the public in all matters pertaining to the coal industry, especially the price it has to pay for coal. It is planned that the public be represented fully and adequately in placing in effect a plan looking to the betterments of conditions. To this end the proposed plan provides for representation on the part of the public by the United States Government, to continue during the period of readjustment and thereafter, when business shall have returned to a normal, peacetime basis.

Coal Production Decreasing.

The output of bituminous coal during the week ended March 15 fell approximately 3,000,000 net tons below the production for the same week of 1918, the chief cause of decline being lack of demand. The output was 8,065,000 net tons, according to the estimate furnished to the United States Fuel Administration by the Geological Survey.

In the same estimate it is predicted that the close of the coal year on March 31 will show that the production will not exceed that of the previous coal year by more than 8,000,000 net tons, although it stood at an excess of more than 40,000,000 net tons on Nov. 1. It is estimated that the actual production for the coal year will be approximately 558,000,000 net tons, as compared with 585,885,000 net tons during the calendar year 1918.

Production of anthracite during the week ended March 15, estimated at 1,206,000 net tons, was approximately 20 per cent. in excess of the output of the previous week. The same week of a year ago the production was 2,099,000 net tons. Total production for the coal year to March 15 is estimated at 89,317,000 net tons, as compared with 95,370,000 net tons during the same period of the previous year.

MAY MAKE A NEW CAR,

But Can't Market It Under Two Years, Says Edsel Ford.

Special to The New York Times.

DETROIT, March 23.—In a letter signed by Edsel B. Ford, President of the Ford Motor Car Company, sent to all dealers throughout the country the Ford Motor Company says that "rumors and stories anent the new Ford are exaggerated."

"On account of recent newspaper articles and the many rumors circulating over the country concerning a new car to be manufactured by Henry Ford," says the letter, "we believe it advisable to inform our dealers generally in order that you may intelligently and uniformly answer all inquiries. In the first place, a large majority of the reports afloat are distorted. A new car may be manufactured, but as to when it will be manufactured we are not in a position to say, except that we do know a new car could not possibly be designed, tested out, manufactured, and marketed in quantities under two or three years."

Belle Story Leads Benefit.

The benefit performance annually given at the Hippodrome under the auspices of the Eighty-sixth Street Temple took place at that institution last night. Among those on the program were Belle Story, Elise Lijon, Bert Levy, and Charles T. Aldrich, and the Hippodrome chorus also participated. Raoul Vidas, who had been expected, did not appear because of illness.

Paris Lifts Food Restrictions.

PARIS, March 23.—A decree issued today by the Food Administration removes the restrictions on trading in milk, butter, milk products, and confectionery. The decree also permits the use of butter and eggs in the making of pastry.

Friars to Greet General O'Ryan.

Major Gen. John F. O'Ryan of the 27th Division will be the guest of honor at a Frairs' Club dinner next Sunday night. It will take place at the Hotel Astor.

Lost and Found Advertisements on Page 15.

ORDER
Ballantine's
GOLDEN GLOW
GINGER ALE

FOR UTILIZING NEW SHIPS.

Manufacturers' Export Association Favors Private Ownership and Operation.

The American Manufacturers' Export Association, comprising about 1,200 large manufacturers throughout the country, has adopted resolutions which outline a practical plan for utilizing the $2,500,000,000 fleet which the United States will own at the end of 1920, under its present program.

The resolutions were drawn up by a committee composed of E. M. Herr, President of the Westinghouse Electric and Manufacturing Company; W. C. Durant, President of the General Motors Company; W. L. Saunders, President of the Ingersoll-Rand Company, and George Ed. Smith, President of the Royal Typewriter Company. They read:

"The nation's foreign trade cannot be successfully developed without an American merchant marine able to transport American products as cheaply, as regularly, and as efficiently as products of other countries are carried.

"Our naval authorities have declared that both for the training of American seamen and for the necessary victualing and supplying of the navy when operating in foreign waters, an auxiliary merchant marine is essential. In fact, the Secretary of the Navy, in a letter to this association, said: 'I feel that the proper enlargement, the influence, and the wise use of such a merchant marine is the biggest question now to be solved by the American people.'

"The establishment and maintenance of an American merchant marine is, therefore, a matter in which every citizen of the country is vitally interested. Be it resolved, therefore,

"That the Board of Directors of the American Manufacturers' Export Association, after consideration of the problem, recommend the following means of utilizing the ships now built and building by the United States Government to the end that a permanent and available American merchant marine may be established.

"First—All ships owned by the United States Government, or building or contracted for by the Government, should be sold to American ship operators at the earliest moment after a proper basis for such sale can be established.

"Second—The price at which these ships are sold should not exceed the cost of foreign-built ships of the same class and tonnage.

"Third—The Government should exercise control to the extent of establishing maximum rates.

'Fourth — Some guarantee should be given to operators of American ships that under certain conditions and for a limited time they will be reimbursed for losses sustained in handling business at competitive rates where the revenue is not sufficient to cover operating cost."

The provision that private ship operators must be guaranteed against operating at a loss on rates fixed by the Government is based, it is, explained, upon the fact that our present navigation laws compel the payment of higher wages upon American ships than are paid on the ships of any other nation. Furthermore, to properly expand the country's export trade, new ocean routes must be established which cannot be profitable until a larger volume of trade has been built up.

The Export Association would guarantee private ship owners against loss while these conditions continue, but its resolution is framed to prevent a subsidy resulting in excessive profits. Private operators, under this last provision, would be guaranteed against unavoidable losses, but their profits would still depend solely upon their own efficiency and enterprise.

CONFER SEMICHA DEGREE.

Five Graduates of Rabbi Isaac Elchanan Seminary Honored.

The degree of Semicha, the highest award in Jewish theological learning, was conferred yesterday afternoon upon five graduates of the Rabbi Isaac Elchanan Theological Seminary, at the Spanish and Portuguese Synagogue, Centra' Park West and Seventieth Street. It was the first time in this country that the degree had been conferred upon a group of men. It entitles the rabbi to decide upon cases involving Jewish law and customs, whose meaning is hidden from the layman or to the graduate of a seminary where the teaching of Talmud is not of primary importance as it is in this school. Orthodox rabbis and laymen from all parts of the country were present to witness the presentation of the hand-written parchment.

Addresses were made by the leading orthodox clergymen of this city and traditional and patriotic songs were sung by twenty members of the Cantors Association of America, led by the Rev. M. Kramer. Ben Ezra chanted the afternoon service, and the Rev. Mr. Kramer said a memorial prayer for Rabbi Isaac Elchanan, honored the most learned Russian Talmudist in the last century, the anniversary of whose death was concurrent with the graduation exercises.

Those who addressed the audience, which filled every seat and aisle of the great synagogue, were Rabbi M. S. Margolies, President of the Union of Orthodox Rabbis; the Rev. Dr. Philip Klein of Ohab Zedek Congregation, Rabbi S. E. Jaffe, Vice President of the Union of Orthodox Congregations, and the Rev. Dr. H. Pereira Mendes of the Spanish and Portuguese Synagogue. Rabbi Bernard Revel, President of the Faculty of the seminary, conferred the degrees and spoke in Hebrew and English.

Mordecai Hirschsprung was valedictorian, and the other graduates were Judah Damesek, Moses Fuhrman, Soloman B. Freedman, L. L. B., M. A., and Aryeh L. Ralbag.

At a dinner at the Hotel Savoy last evening in honor of the newly ordained rabbis $25,000 was pledged to a $500,000 fund for a new building and an endowment. It is the intention of the seminary authorities to build a school uptown, as their present quarters at 9 Montgomery Street are neither spacious nor up to date.

FRENCH RESTORATION LOAN.

Internal Issue at 5 Per Cent. Authorized, Amount to be Fixed Later.

PARIS, March 23.—The Official Journal published today a decree authorizing the issue of an internal loan called "the Loan of National Restoration."

The loan will be at 5 per cent. and its issue price 95. The amount of the loan is to be fixed later by the Ministry of Finance.

To file a letter is one thing—to find it quite another

The difference, perhaps quite obvious at first, takes on a new significance when one considers that among the thousands of filing systems in daily use only too small a percentage are above critism on this point. The only way to protect your files from becoming a veritable graveyard of often needed correspondence is to install a system of known dependability.

Amberg is *not* just another name for an ordinary vertical filing system. It is the identification mark of a plan specially designed to fit your individual requirements that can be effectively operated by any one in your organization, if necessary.

It makes no difference what special treatment your correspondence demands—Amberg can develop the right plan to meet that demand. And that plan may be modified at any future time to readily adjust itself to changes in office routine.

Get An Amberg Analysis

Amberg Cabinets, wood and steel, are standard —and the Indexes fit any make of cabinet.

Send for "Applied Indexing," a book for business executives.

Amberg File and Index Co.
Pioneers and Originators of Modern Vertical Indexing.
79 Duane Street
Established 1868. Tel. Worth 5164.

THE *finest* clothing for your chauffeur is the most economical. No better apparel for the man at the wheel is made than Saks. That's why we do the biggest auto apparel business in America.

Spring Suits, $32.50 to $50.00
Spring Overcoats, $37.50 to $55.00

Saks & Company
Broadway at 34th Street

Our Stores Will Be Closed To-morrow in Honor of the marching Heroes
Brill Brothers
New York

B. Altman & Co.

CORSETS MADE TO ORDER

following the fashionable straight silhouette.

Before Madame decides the mode of her Spring tailor-made it is of the utmost importance that she be fitted for her new corset; for the suit--or gown--must inevitably adapt itself to the lines of the corset, whether they be graceful or otherwise.

The Corset Department

specializes in the making to order of fine corsets that, while following the lines dictated by Fashion, are adapted comfortably to the individual figure. And this is an art which is distinctly rare. Measurements and fittings are entrusted only to expert corsetieres, and all work is done in workrooms located in the establishment.

A large and attractive variety of the finest materials (of foreign as well as American manufacture) is ready for selection.

The Corset Dep't is on the Second Floor.

Madison Avenue - Fifth Avenue
34th and 35th Streets New York

American Red Cross Clothing Drive, Mar. 24-31

bundle up your bundle

If you have two coats give one to your fellow man who is shivering in Europe. Give every practical garment you can. Give your second best dress. Give shoes. Give underwear. Give all the used clothing you don't urgently need. Because men, women and children across the water need it desperately.

Go Bundle Up Your Clothes!
Take them to any Red Cross Receiving Station listed below or to the Central Receiving Station, 9 Union Square.

List of Receiving Stations:

Battery to 59th St.
29 Vesey St.
***197 E. Broadway**
633 Hudson St.
234 W. 11th St.
***11th St. and 7th Ave.**
80 5th Ave.
71 W. 23d St.
***346 W. 20th St.**
20th St. and 4th Ave. (church)
S. E. cor. Broadway and 4th Ave.
30 E. 31st St.
New York Herald, Herald Square
7 E. 36th St.
455 10th Ave.
***105 W. 40th St.**
***209 E. 42d St.**
Grand Central Station
349 E. 48th St.
Madison Ave. and 51st St.
***36 E. 48th St.**
***610 Lexington Ave. (Y. M. C. A.)**
50th St. & Tenth Ave. (Y.M.C.A.)
416 W. 54th St.
200 W. 57th St.
55th St. and Lex. Ave. (church)

East Side, above 59th St.
60th St. and Mad. Ave. (church)
67th St. and Park Ave.
***68th St. and 1st Ave. (N. Y. Trade School)**
1010 Park Ave.
157 E. 94th St.
228 E. 120th St
122d St. and Mt. Morris Park, W.
Lenox Ave. and 123d St.
2067 5th Ave.

West Side, above 59th St.
149 W. 60th St.
65th St. and Central Park West
***68th St. and Broadway**
36 W. 68th St.
190 Amsterdam Ave.
71st St. and Broadway (church)
***266 West End Ave.**
West End Ave. and 77th St.
West End Ave. and 81st St.
444 Amsterdam Ave.
***2488 Broadway**
99th St. and Amsterdam Ave.
105th St. and Amsterdam Ave.
227 W. 106th St.
234 W. 109th St.
601 W. 114th St.
606 W. 122d St.
***122d St. and Morningside Ave.**
101 W. 103d St.
15 W. 130th St.
1600 Amsterdam Ave.
401 W. 141st St.
468 W. 143d St.
149th St. and Convent Ave.
1000 St. Nicholas Ave.
550 W. 155th St.
166th St. and St. Nicholas Ave.
179th St. and Wadsworth Ave.
729 W. 181st St.
189th St. and St. Nicholas Ave.
493 W. 207th St.

Stations in heavy type with asterisk (*) will be open evenings until 9 o'clock.

Gimbel Brothers
32nd St. - Broadway - 33rd St.

Military Clothing
½ Price Sale

Trench Coats, Raincoats, Overcoats, Shirts, Suits, Puttees, etc.

Suitable for Civilian wear—for Motoring, Hunting, and Hiking—as well as for Military Men who want "something better."

Officers' Overseas Trench Coats
$27.50
Separate Wool Linings

Officers' Whipcord Suits.....$35.00
Officers' Whipcord Suits.....$32.50
Officers' Serge Suits.........$30.00

Officers' Trench Coats
$25.00
Moleskin and belted, single or double breasted.

Belted Trench Model Raincoats, $11.25
Guaranteed Water Proof.

Officers' Raincoats...$20.00
Raincoats...........$15.00
Raincoats...........$17.50
Officers' Raincoats...........$11.25
U. S. Navy Raincoats, (Black)....$15.00
U. S. A. Spiral Puttees............$3.00

Wool Army Shirts.....$3.75
Wool Army Shirts.....$4.00
Wool Army Shirts.....$4.50
Cotton Khaki Shirts...$2.75
Silk Khaki Shirts....$5.00

Officers' Garrison Caps.............$3.00
Leather Belted Coats..............$50.00
Leather Belted Coats..............$40.00
Leather Belted Coats..............$37.50

Leather Belted Coats..............$25.00
Leather Lined Coats...............$30.00
Leather Lined Coats...............$27.50
Leather Lined Coats...............$15.00

No C. O. D.'s GIMBELS—MEN'S CLOTHING SECTION—Fourth Floor No Returns

Men's and Young Men's

Spring Suits and Overcoats

The Season's Newest Styles

For Today Only

Gimbels great purchasing power serves as a magnet to attract the best offerings from the best makers everywhere—

These suits and overcoats are uncommon value at the price.

Suits at $25

Suitable for Spring and Summer Conservation and "Young Men" models—including the spring's newest departures. Careful tailoring.

Many fabrics—many patterns—a broad selection of the new season's best in striped worsteds and plain colors.

Spring Overcoats $25

Full silk lined and quarter silk lined—Oxfords, grays, browns and tans.

Also form-fitted models for young men.

GIMBELS—MEN'S CLOTHING STORE—Fourth Floor

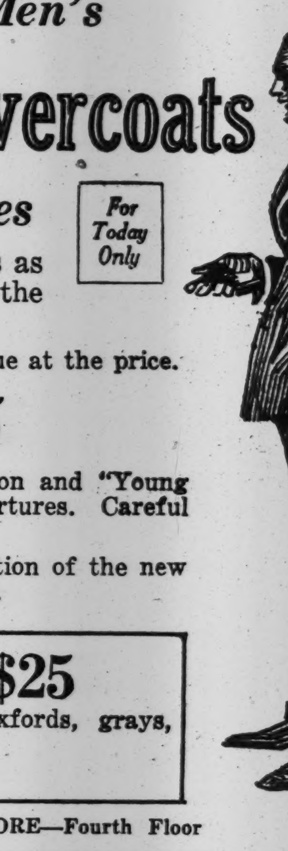

TO BE SOLD BY THE ALIEN PROPERTY CUSTODIAN

THE HEYDEN CHEMICAL WORKS,
GARFIELD, N. J.

The Entire Outstanding Capital Stock of The Heyden Chemical Works, (Manufacturers of Chemicals and Drugs). 747 Shares Out of 750 Authorized Shares (3 Shares Treasury Stock), par Value $200 per Share.

Notice is hereby given that the undersigned, Francis P. Garvan, Alien Property Custodian, will offer for sale to the highest bidder at public sale, at the door of the Main Office of The Heyden Chemical Works, at Garfield, New Jersey, at 3 o'clock P. M. on the 27th day of March, 1919, the entire outstanding capital stock consisting of 747 shares of the par value of $200 per share, of The Heyden Chemical Works, a corporation organized and existing under and by virtue of the laws of the State of New Jersey; and also, all the rights, interests, and benefits created in favor of Chemische Fabrik von Heyden A. G. of Radebeul, Germany, by a certain agreement dated June 7, 1906, with The Heyden Chemical Works; and all claims and demands existing thereunder, and certain patents, trademarks and methods of manufacture; and also certain trademarks heretofore held by said Chemische Fabrik A. G. and Fr. von Heyden Nachfolger, of Radebeul, Germany.

Full description of and information concerning the above property, and the terms and conditions of inspection and sale, may be obtained by application to
JOSEPH F. GUFFEY, DIRECTOR, BUREAU OF SALES,
110 West 42nd Street, New York City.

FRANCIS P. GARVAN,
Alien Property Custodian.

ADVERTISEMENT.

DEAR FOLKS:

THINGS run in Cycles of Six in the Wilson & Co. organization.

"Six" plays an important part in the business.

There are six letters in the word WILSON. There are six vice-presidents—first aids to Mr. Wilson. That started the "Six" idea three years ago this month when Mr. Wilson gave his name and himself to the business. The workers considered it a good omen.

And one of the first things done after Mr. Wilson took hold was to adopt a slogan that would mean something and that would keep everybody on their toes to live up to it. The slogan selected was:

"The Wilson Label Protects Your Table."

Please note that there are six words in this slogan. They are very important words.

The next thing on the program was to develop a fine working spirit in the organization in which all should take part—workers and officials.

That was done at once. Please note that there are six letters in the word "spirit."

Now you have had six letters from me thus far in which I have dwelt mainly on the "spirit" that exists in the Wilson & Co. organization.

I think I have proved to you that the real foundation of a successful business must be built on the heart, the happiness, the loyalty, the integrity, the enthusiasm and the pride of its workers—coupled with the honest appreciation, recognition and co-operation of the head of the business and his official family.

The foundation of the Wilson & Co. business is built on these six principles, and that is why its slogan, "The Wilson Label Protects Your Table," means so much to the peoples of the world.

What would this slogan amount to if it did not have back of it the honest and sincere efforts of the official family and its twenty-five thousand loyal, earnest workers?

It would be a scrap of paper only—and the world has had enough of "scraps of paper."

People want the real thing now. In food products they are getting it under the Wilson label.

I am starting another series of six letters today in which I will treat on other angles of the Wilson & Co. business. I propose to stick to the "Six" idea. Please note that the word "angles" also consists of six letters.

What I mean by "angles" is this: I propose to show you, for instance, *that the workers consider that their own honor is involved in producing foodstuffs that will justify the Company's slogan—which should be very reassuring to you when it comes to buying Wilson & Co. products.*

I think it is great, myself, that the good, pure things to eat supplied by Wilson & Co. are backed up in their production by twenty-five thousand workers who recognize their individual responsibility and who would not, under any circumstances, either wilfully or deliberately take part in sending out to their fellow human beings in all parts of the world, imperfect or impure food products.

They would not have it on their consciences to do such a thing, and I know for I have talked with hundreds of them—many in every department of the business—and they are imbued with the spirit to give to the Company all they have of skill and care and loyalty and honor. Take as an illustration what a Russian workman employed in the Sausage Department said to me. I noticed his enthusiasm and the swiftness and skill with which he worked and asked him why he was so interested.

"Oh, I like to help make good things to eat," said he in broken English. "I eat 'em myself. I have wife and eight children, and I giv'em good food. Wilson things good eating. My wife and children they keep very well because they eat pure food. So do I. I like to work here. My boss there very good to me and to everybody. He makes us proud of our work. Nothing goes wrong here. We all very careful. We stand by Wilson name. Sausages that go out under Wilson label are fine—very best. I know. I eat 'em. They very, very good."

Then he turned to me and taking a lead pencil and a piece of brown paper out of his pocket he wrote his name, the last name of which is the proverbial long Russian name. Then he drew his pencil through the last few letters and said: 'Just lose 'em. Too many letters. Now have short American name. Soon going to be American citizen, too"—and he smiled and went back to his work.

The true test in the production of food is when the worker is willing to eat what he produces. I saw with my own eyes how sausages are made, and I want to tell you that I now have a very much keener desire than ever before to eat sausages and griddle cakes for my Sunday morning breakfast.

Sincerely, William C. Freeman.
131 E. 23rd St., New York City.

BILL SEWALL VISITS ROOSEVELT'S GRAVE

Old Maine Guide to Tell Committee Today His Idea of a Memorial to Colonel.

IS OPPOSED TO MONUMENT

Says Roosevelt Was Never Physically Strong—Tells Reminiscences of Former President.

William Wingate Sewall, guide for the late Colonel Theodore Roosevelt when he hunted in the Maine woods, and for two years foreman of his ranch at Medora, N. D., visited the Colonel's grave and the Roosevelt home at Sagamore Hill yesterday. Today he will confer with the Roosevelt Permanent National Memorial Committee so as to assist them from his intimate knowledge of the Colonel in selecting a memorial such as he himself would have liked.

"Old Bill," as he was affectionately known to Colonel Roosevelt, was full of reminiscences yesterday, and everything he saw that was connected with the Colonel's life recalled to him some incident that would in one way or another illustrate a phase of the former President's character. When he returned to the Hotel Commodore, after the day at Oyster Bay, he admitted that it would be difficult to exhaust him of all the significant occurrences during his experiences with "Theodore." "Theodore" was what he always called the Colonel, for he said that "Teddy" seemed too small a name for such a great man.

When Mr. Sewall viewed the modest grave of the Colonel, nestled away in an obscure spot in the woods, his first words were: "A quiet place, close to nature, and away from the bustle of the world. That's just like the Colonel." Then he tramped the paths that were the favorite Roosevelt haunts, and when he came to the numerous bird houses which are scattered about the estate, he remarked fervently that "the Colonel did love the birds!"

His Opinion About Memorial.

Then he renewed his acquaintance with the negro, Charlie Lee, who, when Roosevelt was President, drove his horse and carriage, and in the later days was his chauffeur. It was all a wonderful treat to him, he said, to come back and live again for a few brief moments in the haunts of the Colonel, and when he got back to New York in the evening he was brimming over with memories.

During the day he was accompanied by his daughter Nancy, who lives in New York during the Winter. Later he was entertained at the Lotos Club by Harold Pulsifer of The Outlook, Eversley Childs, the hunter, and A. W. Erickson.

As to the particular type of memorial to be selected by the Roosevelt Memorial Committee, at whose invitation he has come to New York, Mr. Sewall is much concerned, and he has decided opinions as to what would have pleased the Colonel.

"He would have liked something," he said, "in the way of an institution that would teach Americanism—that would put into men a sense of justice and truth. I know that no statue or monument would have pleased him. He would have wanted nothing that had no practical use.

"The kind of institution I mean would be a school to teach boys to be Americans along the lines that his own boys were taught, because there could be no better kind. Of course, there would be woodcraft and out-of-door sports, and all that sort of thing. The boy would be taught to take care of himself, and to use other men as he ought to.

"The Colonel knew how to take care of himself, and he never gave up. Most people have the idea that he was a strong man. He was far from that; he was physically weak all his life, but he never let it be known except to those with whom he was most intimate. The reason people did not know about it was that he never gave in. He was full of grit, and did not know how to complain.

"His sudden death was no surprise to me, for I know that he had many weak spells when he suffered from heart trouble. The only way one could tell it was his unusual silence for two or three days at a time. He always treated the attack as if it had not happened at all, and I doubt whether his immediate family always knew that he was suffering.

"After he was graduated from college, they tell me, he was examined along with a number of other graduates by a doctor, who told him that he should choose a profession in which he would have to do nothing strenuous, such as running up and down stairs, for if he did, it would probably result fatally. Well, he said to that man: 'Now, doctor, I am going to do all the things you have told me not to do, for if I had to live a life such as you have pictured to me, I wouldn't care how short my life was.'

Lost $100,000 on Dakota Ranch.

"And he did do them. While out on the ranch in North Dakota one day, his horse reared and fell on him, breaking his shoulder blade. He paid no attention to it, but stayed on the ranch for two or three days, because he did not want the cowboys to know what had happened to him, and it was only when he got to New York that the really serious injury was discovered.

"I don't think it is generally known that the North Dakota ranch lost the Colonel about $100,000. He took Will Dow and me out with him, but there was no business arrangement. We were practically partners, but when half the cattle died, the Colonel saw that it was his half that died, and that Dow and I had nothing to lose. He was always generous and considerate. And when he was out there he showed another one of his traits. He would never stand for a story that cast any shadow upon a woman. Among the cowboys that was about the only kind of story you would hear, and although the Colonel never told them directly that he didn't like it, they took care to respect his wishes.

"The kind of game he liked was big game, but he often told me that after being in Africa he had to confess that he liked Maine better. In Africa, he said, you couldn't fire your gun without hitting something. It was too much like shooting up a herd of cattle, but in Maine you had really to hunt for what you wanted.

"But the big thing about the Colonel was that he was an American. Even after traveling all through Europe, he said to me: 'The more I saw of foreign lands the better I was satisfied with my own, where a man is a free-born citizen.' When he was in Switzerland he climbed the Matterhorn, just because he had run across an Englishman who had an idea that an American couldn't do it. That was Roosevelt."

Bill Sewall was born in a little clearing in the heart of the Maine woods 76 years ago. He says he was the first white child born in that settlement, and that the next nearest clearing was twenty miles away. His father's only neighbor was an Indian, and, he adds, he was a good neighbor, too. At present the guide is the proprietor of Hook Point Camps, on Mattawamkeag Lake, at Island Falls, Maine. He used to stand six feet four when he was in his prime, but his shoulders are a bit bent now. From above a snowy white beard peer two keen blue eyes, as alert as those of a youth. And he is proud of his profession, for, as he said yesterday, when his daughter gently reproved him for coming to New York wearing a blue flannel shirt, he is a woodsman, and he wants people to know it.

AID FOR SOUTHERN EUROPE.

Methodists Appropriate $2,908,850 for Relief of War Sufferers.

Announcement was made yesterday at the Methodist Board of Foreign Missions, 150 Fifth Avenue, that the Department of War Emergency on Reconstruction of the Methodist Centenary Commission had appropriated $997,850 for work in Italy this year, $796,000 for France, and sums for other countries which bring the total up to $2,908,850. An equal amount has been allotted for reconstruction needs in the United States.

A Methodist relief ship will start shortly for France, Italy, and Southeastern Europe laden with live stock, traction plows, seeds, clothing, provisions of all kinds, medicines, shoes, tools and agricultural machinery.

Dr. B. M. Tipple, the head of the Methodist Episcopal College in Rome and Methodist Centenary Secretary for Europe, said that the steamship would enter the Mediterranean, discharge part of its freight at Marseilles, and then land the rest in Trieste, from which port the supplies will be forwarded by rail to Italy, Rumania, Albania, and if possible, to Southern Russia. Dr. Tipple, Bishop Theodore S. Henderson of Detroit, and Bishop W. F. Anderson will accompany the relief ship.

1% Per MONTH ON PLEDGE OF PERSONAL PROPERTY

THE PROVIDENT LOAN SOCIETY OF NEW YORK

Office Hours: 9 A. M. to 5 P. M. Saturdays, 9 A. M. to 4 P. M.; from first Saturday in June to first Saturday in September, both inclusive, 9 A. M. to 1 P. M.

MANHATTAN
Fourth Avenue, cor. 25th Street
Eldridge St., cor. Rivington St.
East Houston St., cor. Essex St.
Seventh Av., bet. 48th & 49th Sts.
Lexington Av., cor. 124th St.
Grand St., cor. Clinton St.
E. 72d St., bet. Lexington & 3d Avs.
Eighth Av., cor. 127th St.

BRONX
Courtlandt Av., cor. 148th St.

BROOKLYN
Smith St., cor. Livingston St.
Graham Av., cor. Debevoise St.
Pitkin Av., cor. Rockaway Av.

SAFE KEEPING

at the Mercantile has become a science. Complete security for all valuables is assured. Scientific precautions against physical loss or damage are reinforced by careful supervision and enhanced by courteous service.

THE MERCANTILE
Safe Deposit Company
Established 1870
115 BROADWAY NEW YORK

A SIGN OF THE TIMES

Whenever you see the famous orange and black sign of the Thompson-Starrett Company you can make up your mind that the Owner of the property is playing safe and not taking any chances.

THOMPSON-STARRETT COMPANY
Building Construction

Worn Shoes Now Rebuilt to Look and Wear Like New by Regal Remaking Department

Shoes not "mended" but Remade over Original Last at Small Cost — Worn Parts Replaced by New — Shape and Style Restored for Months more of Service

①
Soles and heels gone. Shoes apparently worn out—but if made with Regal integrity of material and workmanship, uppers and foundations are probably sound.

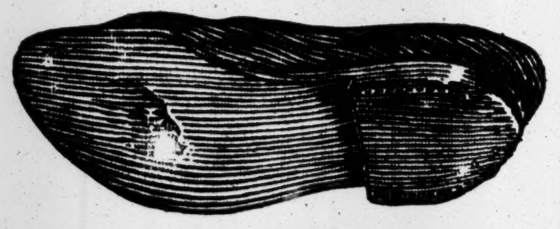

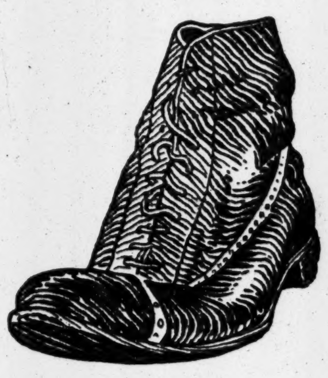

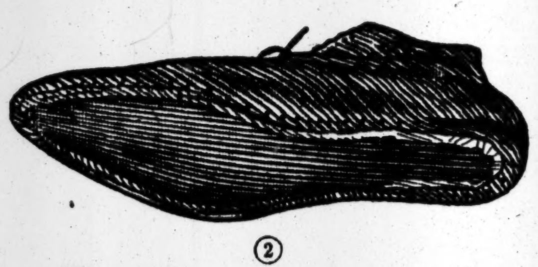

Worn soles and heels ripped off.

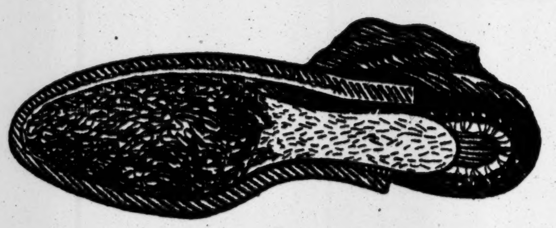

New welt put in. Rebuilding starts over a proper last. In Regal Shoes, *original Regal last* is used.

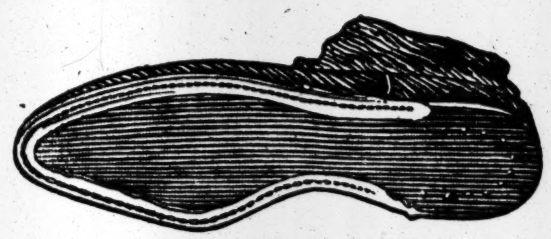

New outer sole sewed to welt.

⑤
Shoes rebuilt — shape, style and wearing quality restored. Shoes are ready for another long period of wear.

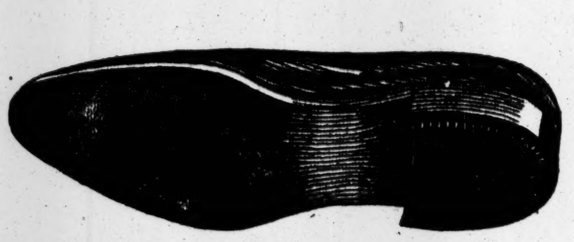

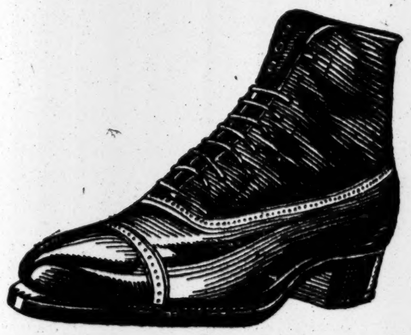

Cost — very little more than mere "mending"

Leave your worn shoes at any of the 22 local stores in New York, Brooklyn, Jersey City, or Newark.

New York
Broadway, No. 175
" at Duane St.
" at 10th St.
" at 27th St.
" at 37th St.
" at 50th St.
81 Nassau St.
St. Nicholas Ave. at 181st St.
14th St. and 3rd Ave.
6th Ave. at 21st St.
125th St. at 7th Ave.
991-993 So. Boulevard
2929 Third Ave.

40 West 34th St.
Women's Shoes Exclusively

Brooklyn
4 Flatbush Ave.
1049 Broadway
1375 Broadway
357 Fulton St.
301 Broadway
466 Fifth Ave.

Newark, N. J.
825 Broad Street

Jersey City
108 Newark Avenue

Regal Remaking Department
19 West 35th Street, New York City

Regal Shoe Company, Boston, U. S. A.
NEW YORK — CHICAGO — SAN FRANCISCO

TO BE SOLD BY THE ALIEN PROPERTY CUSTODIAN

INTERNATIONAL TEXTILE, INCORPORATED

BRIDGEPORT, CONNECTICUT

2298 shares of the common stock, of the par value of $100.00 each, of International Textile, Incorporated; also certain patents, applications for patent, and trade mark.

Notice is hereby given that the undersigned, Francis P. Garvan, Alien Property Custodian, will offer for sale at public sale to the highest bidder, at the principal office of International Textile, Incorporated, 1069 Connecticut Avenue, Bridgeport, Connecticut, at 11:30 o'clock A. M., on the 26th day of March, 1919, 2298 shares of the common stock, of the par value of $100.00 each, out of a total of 2500 shares of stock (all of which is common stock) of International Textile Incorporated, a corporation of the State of Connecticut; and the patents, applications for patent, and the trade mark specified in the Order of Sale.

Copies of the Order of Sale, a full description of, and information concerning, the property to be sold, and the terms and conditions of inspection and sale, may be obtained by application to
JOSEPH F. GUFFEY, DIRECTOR, BUREAU OF SALE
110 West 42nd Street, New York, N. Y.

FRANCIS P. GARVAN,
Alien Property Custodian

ADAMS Black Jack CHEWING GUM

Good for the Throat

ADAMS
Black Jack
CHEWING GUM
GOOD FOR THE THROAT

CASUALTIES NOW TOTAL 280,572

Nine Dead of Wounds, 94 of Disease, Reported in Yesterday's Lists

Special to The New York Times.

WASHINGTON, March 23.—Two army casualty lists were issued by the War Department today, containing 176 names, bringing the total for the army up to 274,649 after the official weekly recheck, including 4,534 prisoners released and returned. In this recheck duplications have been eliminated and changes in status taken account of. No Marine Corps casualty list was issued today, but the total previously reported for that arm of the service was 5,923. The total for the army and Marine Corps is now 280,572.

Army lists issued today contained the names of 9 died of wounds, 94 died of disease, 18 severely wounded, 5 wounded to a degree undetermined, 45 slightly wounded, and 5 missing.

Summary of Army Casualties to Date.

	Previously Reported.	Reported March 23.	Total.
Killed in action	31,541	..	31,541
Lost at sea	732	..	732
Died of wounds	13,343	9	13,352
Died of accident	3,625	..	3,625
Died of disease	21,732	94	21,826
Total	70,973	103	71,076
Wounded	193,566	68	103,634
Missing	5,400	5	5,405
Total	269,939	176	270,115

The following abbreviations are used to indicate rank and the nature of the casualty:

(DA)	Died from Accident or Other Cause.	Gen.	General.
(DD)	Died of Disease.	Col.	Colonel.
(DP)	Died from Airplane Accident.	Maj.	Major.
(DW)	Died from Wounds.	Capt.	Captain.
(KA)	Killed in Action.	Lt.	Lieutenant.
(LS)	Lost at Sea.	Sgt.	Sergeant.
(MA)	Missing in Action.	Corp.	Corporal.
(P)	Prisoner.	Bgl.	Bugler.
(RD)	Returned to Duty.	Mch.	Mechanic.
(WL)	Wounded Slightly.	Wagn.	Wagoner.
(WS)	Wounded Severely.	Mus.	Musician.
(WU)	Wounded, (Degree Undetermined.)	Hrs.	Horseshoer.

The names for which no rank is indicated are those of privates. The list is given in full for the States of New York, New Jersey, and Connecticut; in other States the names of only the dead are given.

NEW YORK CITY.

DAVIS, GEO. T., Jr., 342 E. 176th St.(DD)
ROBERTSON, T. A., 372 W.120thSt.—Lt.(WS)

OTHER PARTS NEW YORK STATE.

CREGIER, SIDNEY, Liberty—Corp.....(WS)
LEWIS, OLEN R., Lockport..........(WL)
LYON, JOSEPH B., East Homer......(WL)
MARCELLETO, ANGELO, Rome......(WL)
MORAN, FRED, Stanley..............(DD)
PAGE, HARLAN, Glens Falls.........(WL)
ROYKOUFF, OTTO G., Buffalo........(WL)

ALABAMA.

COGMAN, WILLIS, Fitzpatrick........(DD)
CROCKER, JOE, Cullman.............(DD)

ARKANSAS.

GARVIN, JAMES T., Little Rock......(DD)

CALIFORNIA.

JACKSON, ANDREW, San Francisco..(DD)

CONNECTICUT.

CICHY, ALEXANDER P., Broadbrook.(WL)
COSGROVE, EDWARD J., Bridgeport.(DD)
FOSTER, Leonard, South Norwalk....(WL)

FLORIDA.

DINGLEY, GEORGE P., Woodrow....(DD)
TAYLOR, WALTER E., Winter Haven.(DD)

GEORGIA.

EARNEST, MARION J., Donaldson—Wagn...........................(DD)
KIMBLE, ORIE, Hatches Station......(DD)
SHEAROUSE, R. N., Marlow—Corp...(DD)
TURK, OTIS, Atlanta...............(DD)
YOUMANS, FELTON L., Norristown...(DD)

ILLINOIS.

BUREL, ARTHUR, Chicago...........(DD)
DALTON, CLAUDE H., Paris—Cook..(DD)
DOHLEN, G. G., Mount Morris.......(DD)
GUNTER, C. E., Decatur—Sgt........(DD)
OATES, M. R., Chicago..............(DD)
REID, JAMES, Chicago...............(DD)
TIERNEY, M. G., Chicago—Corp......(DW)
WILLIAMS, J. L., Farmer City......(DW)

IOWA.

MILLER, G. L., Cedar Rapids........(DD)
MONAHAN, J. L., Sheridan...........(DD)

KANSAS.

MILLER, C. C., Wichita—Corp........(DD)
SWARTZ, W. M., Arcadia—Corp.......(DD)

KENTUCKY.

BARKER, L. C., Green...............(DD)
DANIELS, M., Charley ....(DW)
LAWRENCE, H. Louisville............(DD)

LOUISIANA.

TURNER, R. B., Eunice...............(DD)

MARYLAND.

WILSON, J. S., Baltimore.............(DD)

MASSACHUSSETS.

PURNHAM, H. E., Watertown—Wagn.(DD)
COLLINS, W. J., Dorchester—Sgt......(DD)
CROSS, C. L., Perryville, Webster.....(DD)
JONES, H. B., Wareham..............(DD)

MICHIGAN.

FIELDER, G. F., Tecumseh...........(DD)
HOVEY, CHARLES, Paavola.........(DW)
THEISEN, LEO, Detroit..............(DD)

MINNESOTA.

TREBESCH, ALBERT, Sleepy Eye....(DW)

MISSISSIPPI.

DANIEL, LUTHER, Jackson..........(DD)
JACKSON, WILLIE, Shelby...........(DD)

MISSOURI.

DAILEY, WILLIAM G., Madison......(DD)
FARRELL, JOSEPH J., Rumford.....(DW)

MONTANA.

CLARK, JOHN B., Deer Lodge—Sgt..(DD)
DASCH, ORLA H., Reedpoint—Wagn..(DD)
FAIRGRIEVE, J. R., Washoe—Sgt....(DW)
FRENCH, JOHN B., Great Falls......(DD)
McDOUGAL, JOHN A., Phillipsburg...(DD)

NEW HAMPSHIRE.

RYDER, GEORGE A., Hanover........(DD)

NEW JERSEY.

BLADENTHAL, JACOB, Atlantic City.(DD)
CONLON, JOHN B., Newark..........(DD)
DRESTAL, EDWARD, Newark.........(DD)
MEYER, C. McKIM, Bridgeton.........(WL)
VA MARTER, HARRY H., Trenton..(DD)

NORTH CAROLINA.

DOWNS, JOE B., Asheville—Corp......(DD)
GODWIN, MAUDIOUS A., Selma.......(DD)
LAWRENCE, ANDREW, Weldon......(DD)

OHIO.

BROWN, L., Chillicothe—Corp.........(DD)
DUNBAR, GALE S., Toledo—Capt.....(DD)
DUNMIRE, G. F., New Philadelphia...(DD)
HUSSEY, WILBUR J., Rudolph—Corp..(DD)
MOOSE, ROY J., Newark..............(DD)
MURPHY, HUBERT H., Cleveland.....(DD)
REICHENEDER, GEORGE, Columbus.(DD)
SOUCEK, L. J., Cleveland—Sgt.........(DD)

OKLAHOMA.

WEATHERS, BENNIE, Welty.........(DD)

PENNSYLVANIA.

BURKHOUSE, J. A., Beaver Township.(DD)
CARR, W. E., Phoenixville—Corp.......(DD)
DOOLING, PATRICK J., Shenandoah..(DD)
HESS, T. S., Easton—Corp............(DD)
HONEYWELL, EUGENE F., Plymouth ....(LD)
HOSTETLER, DAVID C., Belleville..(DD)
LEE, WILLIAM J., Philadelphia......(DD)
McCUTCHEON, JAMES, Philadelphia.(DD)
McGOLDRICK, PATRICK E., Scranton ....(DD)
McNELIS, JOHN J., Philadelphia......(DD)
McNULTY, ANDREW J., Freeland....(DW)
MORTIMER, GUY W., Palo Alto.—Corp. ....(DD)
OTTENBACHER, CHARLES, South Bethlehem.—Corp. ....(DD)

SOUTH CAROLINA.

HEATH, ELDER, Parlers..............(DD)

TENNESSEE.

POORMAN, ALFRED, Memphis.......(DD)
SPARKS, LONEY E., Knoxville.......(DD)
STEEL, ROMIE, Nashville............(DD)

TEXAS.

CRAWFORD, BUSTER, Corsicana.....(DD)
LEE, GEORGE B., Trinity............(DD)
WESTLEY, WILL, Houston............(DD)

UTAH.

MITCHELL, CHARLES J., Provo.....(DD)

VERMONT.

BARRETT, JOHN P., Rutland—Sgt....(DD)

VIRGINIA.

COLLINS, HUGH C., Longsper........(DD)
FARMER, WILLIAM V., Sycamore....(DD)
FIELDS, JOHN, Boykins..............(DD)
JOHNSON, GEORGE W., Sperryville—Farrier ....(DD)
MEADOR, CLAUD F., Glen Allen.....(DD)

WASHINGTON.

HILL, JOHN E., Malaga—Cook........(DD)

WEST VIRGINIA.

SHRADER, HOBART F., Harrisville..(DD)

WISCONSIN.

BERGNER, E. C., Pulcifer—Sgt.......(DD)
ERICKSON, BENJAMIN A., Arkdale..(DD)
SHIELLS, A. E., Wauwatosa—Lt....(DD)

BELGIUM.

WYEKHEYS, CAMIEL, Ruselede.....(DD)

ENGLAND.

CARQUEST, WILFRID L., London....(DD)
DAVIES, S., Merionette, North Wales..(DD)

ITALY.

MILITO, PIETRO, Arcama...........(DW)
PUPA, SAMUEL, Isca Soglioni.......(DD)

JAMAICA.

ANDERSON, IVAN, Kingston.........(DD)

HUGHES REASSURES DISABLED SOLDIERS

Says Grateful Nation Will Assure Them an Independent Manhood.

DISCUSS REHABILITATION

Delegates from Allied Countries Tell of Work for Wounded at Red Cross Meeting.

Charles E. Hughes, presiding at a meeting in the Hippodrome yesterday held under the auspices of the American Red Cross to discuss what the Government and the people of the United States should do to rehabilitate the wounded soldiers whose disabilities prevent them from returning to their prewar occupations, told the men that they hold a warm place in the hearts of every single one of their countrymen.

"Our gratitude is felt," said Mr. Hughes, "because you have made it possible for us to live our contented lives."

The Hippodrome was crowded with those who turned out to do honor to the soldiers who have come home crippled from wounds and sickness, and ambulances brought in hundreds of the disabled men themselves. Walter Jennings, Chairman of the New York County Chapter of the American Red Cross, introduced Mr. Hughes, who said in part:

"I want to expressly congratulate the management of this entertainment in having here the People's Liberty Chorus to sing songs of happiness and patriotism. We shall find in community singing a helpful co-operative feature in the work before us of reconstructing crippled men. It will be found that a singing people shall always remain a contented people.

"We extend our greeting today to disabled soldiers and sailors, the first emotion experienced being a spontaneous tribute to the splendid heroism of American manhood. The generation which has had to bear the brunt of this war came to manhood amid peace and luxury; used to the softness of civilization and the pleasures of urban life. When the call came, however, they showed the stuff which was in them, and never in the history of civilization have better soldiers been developed in any war. You men must not think because in our crowded, busy cities you may be passed by with scarce a sign of recognition, that you do not have the very warmest place in the hearts of the people of America, because you do. Our gratitude is felt because you have made it possible that we can continue to live our contented lives.

Sees Opportunity for Gratitude.

"The Red Cross and its auxiliary organizations for relief are now turning their attention to the necessary work of restoring these returned disabled men. Now, has come the opportunity for us to prove our gratitude in seeing that the men who come back to us crippled shall be rehabilitated.

"We must rebuild them so that they may look forward to prosperous and happy careers, achieving the success of independent manhood. The disabled man does not want to be an object of charity. He wants to feel that there is an opportunity for him, that there are resources to give him a fair measure of opportunity and enable him to continue doing his part as a man. In all this it is our desire to assure him.

"We are going forward in the use of new applications discovered by science as rapidly as we can do so with efficiency, and it is remarkable to consider what recent inventions have really done. We shall by no means demobilize our desire to render patriotic service to the disabled warriors."

Delegates from France, England, Canada, Belgium and Italy, who have been attending the International Conference on Rehabilitation, which has just closed here, described what those countries have been able to do in the reeducation and re-training of disabled soldiers in hospitals and schools.

The People's Liberty Chorus, 2,000 strong, led by Director L. Camillieri, made the singing a feature of the meeting.

COFFEE

Prices are soaring with no immediate relief in sight. Take advantage of our *Special Week-End Offers.* Two million pounds of Liggett's Breakfast Coffee, sold in our stores last year.
Tea, Cocoa, Chocolate, Chocolate Pudding and Mayonnaise Dressing too, sold every Friday and Saturday only at reduced prices.

THE SAFE DRUG STORES Liggett's

Several Hours More

of precious evening enjoyment after the theatre—Shanley's provides it with a delightful supper and entertainment that make each visit a prelude to others.

Scintillating vaudeville with dinner and supper—7 to 1.

Luncheon—Shanley standard—
$1.00 — 12 to 2:30 — music.

SHANLEY'S
Broadway—43rd to 44th St.

An Economical Food
A Wholesome Food
A Building Food
A Convenient Food
Grape-Nuts

G&D
Gordon & Dilworth
REAL
ORANGE MARMALADE
Sold by leading dealers
If unobtainable at yours call
Bryant 5244

THE HOUSE OF SUNSHINE
HOTEL HAMILTON
73D STREET
bet. Col. Ave. and Broadway
An ideal family hotel situated in a refined section, catering to a select clientele. All the comforts of a private home without housekeeping cares. Apartments Available for Immediate or Fall Rental.

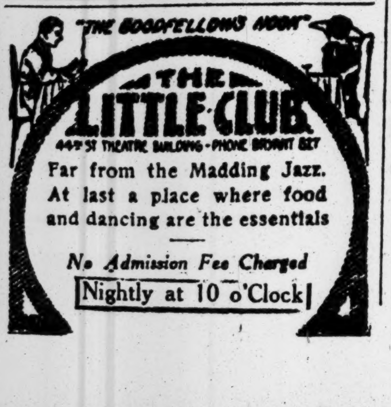

THE LITTLE CLUB
44th ST. THEATRE BUILDING—PHONE BRYANT 827
Far from the Madding Jazz.
At last a place where food and dancing are the essentials
No Admission Fee Charged
Nightly at 10 o'Clock

ANNOUNCEMENT
The Piccadilly
170 West 72d Street
(near Broadway)
Will open an extension to the present Tea Room at the above address Monday evening, March 24. Double seating capacity.
Under the same exclusive management.

HOTEL NEWTON
2528 B'way, bet. 94th & 95th Sts.
SUBWAY EXPRESS AT 96TH ST.
RATES: Single, $1.50 to $4.00 a day. Double, $2.00 to $5.00 a day.
Phone 2024 Riverside.

MR. HURLEY'S MESSAGE.

Edward N. Hurley, Chairman United States Shipping Board, points out in tomorrow's Annalist that America today stands as the greatest maritime power. On news stands 10 cents—$4.00 a year by mail. Published by The New York Times Company.—Advt.

Don't get Machinery AFTER the RUSH ORDERS come in.

OUR National business leaders, our greatest bankers, our chief economists, the executives of our greatest industries, predict a flood of World-buying from the United States which will tax our production abilities to the utmost.

Do you realize that every dollar brought to this country from foreign countries, whether in coin or credit, passes through so many mediums of labor—so many hands in wages—that it enables the spending for goods, by our HOME buyers of at least FOUR dollars?

The volume of business you CAN do in THIS country, if you are PREPARED, is beyond any indication of your past business records. But you must be PREPARED to quote prices SCIENTIFICALLY RIGHT. The world is $179,000,000,000 POORER by this war, and WASTE will mean RUIN in business for many years to come.

Now isn't it NECESSARY to very carefully investigate NOW the cost of one of the chief arteries of your business—deliveries—and the EFFICIENCY of your deliveries—the promise-keeping machinery on which that priceless good will of your business so largely depends? There are several outstanding facts about Fulton Trucks that you NEED to know and that we can prove and WANT to prove by actual service records.

Fulton Trucks are the most economical in first cost. They are priced at $1,850, and that is $475 LOWER than the AVERAGE of the Fulton carrying capacity class, and $1,000 LOWER than ANY truck of nearly equal performance value.

Save $420 a Year on GAS

Fulton Trucks run from 14 to 17 miles on one gallon of gas. Seventeen is not unusual. Most trucks run six miles on one gallon. Some makers are VERY proud of getting ten miles to the gallon. A Fulton Truck will save you $420 a year over the AVERAGE truck used for 50 miles a day.

Saving on Oil and TIRES

Fulton Trucks average over 250 miles to a gallon of oil. The average truck gets less than 110 miles to the gallon. Fulton Trucks get 7,000 to 10,000 miles on one set of tires. The AVERAGE truck of the same carrying capacity gets 15% LESS than the Fulton MINIMUM and 20% less than the Fulton average tire mileage.

Fulton Trucks cost 40% LESS in the essentials of operating cost than ANY other make of equal carrying capacity that we know of, and 60% less than SOME that we know of.

If your motor trucks cover, on the average, 50 miles a day, you can have 20 miles of delivery a day made FREE by using Fulton Trucks.

You PAY TWICE the FIRST YEAR for MOST trucks, but only ONCE—and THAT at LEAST $475 less—for Fulton Trucks.

A DANGEROUS Waste

Service records SHOW beyond any question of doubt that when you buy a 3 or 3½-ton truck at $4,000 or $4,500, you get $4,000 worth ONLY ONCE IN A WHILE. Service records SHOW that 80% of ALL cartage problems are BETTER taken care of by a 1½-ton truck than any other type.

TWO Fulton 1½-ton trucks costing $1,850 each, or $3,700 for the two, will carry 4 tons 50 to 150 miles a day at a FIRST COST of $500 to $1,000 LOWER than a 3 or a 3½-ton truck and at an OPERATING cost far lower.

You can't count on the full load, every minute, all day use of your 3-ton truck. Deliveries DON'T RUN that way. Your 3-ton truck will be operating at capacity only 20% of the actual 3,000 working hours of the year. It will often be carrying 1½ tons and 2 tons. At other times the 3-ton truck will have more goods to move than it can carry in its maximum number of trips for the day.

Two Places at Once

A 3 or 3½ ton truck CAN'T be in two places at once, but TWO Fulton 1½-ton trucks CAN.

When a truck is not operating it is not COSTING, except for interest and overhead. Two Fulton trucks, one of them idle half the time, will cost you FAR less for deliveries than ONE 3 or 3½-ton truck operating with PART loads ALL the time—and that's what your big trucks DO NOW.

TWO FULTON 1½-ton trucks will deliver 12,000 ton miles MORE service—more Goods—in a year than ONE 3 or 3½-ton truck. The TWO Fultons will cost $500 or $1,000 LESS than your one big truck to buy—will cost you far less to operate and will deliver FAR MORE GOODS in the year.

REMEMBER Fulton Trucks are built right here in the Port of New York. The FACTORY is here, fifteen great buildings. It is an INESTIMABLE advantage to have the FACTORY where the truck OPERATES.

We KNOW that all we have to do is to sit tight, for perhaps two months, and then we shall be BESIEGED for Fulton Trucks—that ALL good trucks of the Fulton type will be oversold. We KNOW that we shall be CLEANED out. But THAT isn't good business—that isn't EFFICIENCY.

If you come to us THEN we shall NOT be able to get more trucks from the Fulton factory, big and productive though it is, and at THAT time we CAN'T STOP to go into the scientific paring down—the GREAT money saving of your delivery costs, as we can now and WANT to do now.

We know that our sales ability for the year will be more—FAR more trucks than we can GET—but we want to PROVE to YOU—now, NOW—that Fulton Trucks will give you a saving and an increased efficiency so that we can measurably prepare to serve you when you DO feel the INEVITABLE flood of business, and when you DO realize that you must struggle QUICKLY to RIDE it.

We want to SHOW you now that you can ride it, when it comes, on Fulton Trucks and that it is a money-saving ride—a SURE and a SAFE ride with NO unexpected breakdowns which would be ruinous in the time of heartbreaking business pressure.

Now, suppose you DO have to take home with you and study some of the data we send you about the PROVEN saving and EXTRA efficiency of Fulton Trucks? You can't BUY better business insurance than just those study hours.

Suppose you had a very successful COMPETITOR as big and unquestionably efficient as the Standard Oil Company. Wouldn't you be EAGER to get the SAVING RECORDS of his delivery system, and SEE how he could quote lower prices and AVOID the delivery troubles YOU have? Of course you would.

Now, let us send you the VITAL information you NEED when we can take the time to do it, and when you can take the time to STUDY it.

For, remember, when the REAL flood of business sets in—and it is starting NOW—your time will be GONE—OUR time will be gone—the Trucks will be gone—the OPPORTUNITY will be gone.

Won't you send us this coupon TO-DAY and EQUIP yourself with the information you will consider of PRICELESS value in a little while?

N. Y. FULTON TRUCK CO.,
1800 Broadway, N. Y. City.
Please mail me Service Records of the large Industrial Concerns which show the economy and efficiency of Fulton Trucks.
Name ....
Firm ....
Address ....
....

DEALERS In unoccupied districts of this territory. WE will make the investment for you. WE will sell the Trucks for you. You invest a three cent stamp and a willingness to give service. Write us—or, better still, WIRE us.

The New York Fulton Truck Co.
1800 Broadway At Columbus Circle
New York

FULTON TRUCKS
THE MOST ECONOMICAL MOTOR TRUCK IN THE WORLD.

15 Reasons

Why First Mortgages Guaranteed by this Company Are the Best Investment for Prudent People.

13

So shrewd an accumulator as the late Hetty Green used to say that there was nothing equal to the steady earning of interest, that the way to get ahead was to make sure that your principal was safe and accumulate the interest.

The trouble with speculation is that, while you make profits at times that are very pleasing, you make losses at other times, and in the long run you are generally worse off than if you had made neither but had kept your principal undisturbed and received regular interest payments on it.

It is strange what a fascination there is in trying to buy cheap and sell dear and how tame it seems to many people not to see their principal going up or down, but only producing interest.

No investor has ever lost a dollar

BOND & MORTGAGE GUARANTEE CO.

Capital and Surplus, $10,000,000

176 Broadway, New York
175 Remsen St., 196 Montague St., B'klyn
350 Fulton St., Jamaica

Street Men and Canvassers Sell the

OFFICIAL 27th N. Y. Div. U. S. A. Welcome Home Badge and Banner

WELCOME HOME
27TH N.Y. DIVISION
U.S.A.

Open Tuesday *Open Tuesday*

As Authorized and Approved by Major General John F. O'Ryan, Com.

Big Money Makers

Get Your Stock Now for Monday and Tuesday.

First Lieut. L. Roberts Walton
Authorized Distributor. Phone Bryant 1307.
83 West 34th St., New York City.

[Save This Card.]

FOR LIGHT and TO ADORN

House, Club, Office, Church, Store, etc.

Buy "MILLER" Lamps or Fixtures

Electric, Gas or Oil.

SEE THEM

and you will agree they are Fine and Beautiful.

"Miller" Lamps make Elegant and Useful **WEDDING PRESENTS.**

Buy them from Dealers or

Edward Miller & Co., Manufacturers. Established 1844.
68 and 70 PARK PLACE, New York.
In NEXT Block WEST of Woolworth B'ldg.

your catalog

It either LIVES with your customers or merely makes them a SHORT VISIT. Whether it goes into the waste basket or into the file is something for YOU to decide. Here's a suggestion: Before printing this catalog consult with us on its design and lay-out—or its entire compilation, even. The value of our experience in creating profitable publicity represents something akin to an architect's value to a builder. Write us or call Barclay 320. We assure you that no obligation will be incurred by your inquiry for facts.

LAPORTE & AUSTIN,
Technical Advertising
261 Broadway, New York.

Insure the Accuracy of Your Final Tax Report

Let the Prentice-Hall Tax Service be your guide. The advice of its staff of lawyers and accountants points the way to a correct report. This service solves your tax problems, saves your time and insures the correctness of your return.

Let us send you the Service for 10 days' free examination. Simply pin this advertisement to your letter-head and we will send you the 1400 page Tax Book, the Weekly Supplements to date, the Loose-leaf Binder, by return mail. Examine them for 10 days, give the service a thorough test. Then either return the service or remit $20 for the full year's subscription.

Prentice-Hall, Inc.,
70 Fifth Ave., New York

We are Loaning

in Queens and Nassau on improved property. Rates and charges reasonable.

First Mortgage Guarantee Co.
Bridge Plaza, Long Island City, N. Y.

C AND C
CANTRELL & COCHRANE
Ginger Ale
Order by the Dozen for Use at Home

AMERICA'S TRADE FUTURE.

"Wake Up, America!" is the keynote of an article by Edward N. Hurley, Chairman United States Shipping Board, in today's Annalist. Published by The New York Times Company. On news stands, 10 cents—$4.00 a year by mail. —Advt.

EDWARDS EXPLAINS NEW TAX BLANKS

Analyzes Rules for the Guidance of Corporations in Filing Amended Returns.

FORMS NOW AVAILABLE

Other Blanks Will Be Issued to Concerns Reporting for Fiscal Year in 1919.

For the benefit of the thousands of corporations which filed tentative tax returns on or before March 15 last, and which must supplant them before the expiration of forty-five days from that date by amended returns, William H. Edwards, Collector of Internal Revenue for the Second District, last night analyzed the requirements of the rather complicated corporation blank, Form 1020. It was because these blanks were not available in the short time that elapsed between the passage of the Revenue act and the time for filing returns that corporations were granted the privilege of filing tentative returns. These forms in plenty now are available, and the collectors' offices also have received an adequate supply of Form 1122 for the use of subsidiary corporations. A new form is to be issued for corporations filing returns for fiscal years ending in 1919. Mr. Edwards also pointed last night to the principal clauses of instructions accompanying the corporation blank.

The Collector began by calling attention to the fact that the corporation blank differs from the individual blanks—Forms 1,040 and 1,040A—in that it has eight pages, consisting of six pages to be filled out and two pages of instructions, while it lacks the work sheets which were incorporated in the individual forms.

Turning to a discussion of the two detachable pages of instructions, Mr. Edwards cited the following as the outstanding features for the guidance of taxpayers:

> Every corporation, joint stock company, association, and insurance company not specifically exempted by Section 231 of the Revenue act of 1918, and having a net income for the taxable year of $3,000 or more, is subject to the war-profits and excess-profits tax and must file a complete return on this form.
>
> A corporation, joint stock company, association, or insurance company (not exempted by Section 231) having a net income less than $3,000 must also file a return on this form, filling that part of Schedule IV. under the headings "Income Tax" and (if necessary) "Adjustment of Tax for Fiscal Year Ended in 1918," and all the schedules called for on pages 2 and 3; and answering all questions on page 6.
>
> Affiliated corporations, as defined in Section 240 of the act and Articles 632 and 633 of the regulations, must file a consolidated return. As provided in Article 632, the parent or principal reporting company must file the consolidated return on this form with the Collector of the district in which its principal office is located. And supplementary and supporting schedules should be prepared in columnar form, one column being provided for each corporation included in the consolidation, so that the composition of consolidated net income and consolidated invested capital may be readily examined.
>
> Subsidiary corporations and other affiliated corporations whose net income and invested capital are included in the return of a parent corporation or a principal reporting corporation must fill in and file Form 1122 with the Collector in whose district their principal office is located.

A supply of Form 1122 to be used by subsidiary corporations is now available at Room 605, Custom House.

Uphold Dry Amendment.

A community meeting in support of the Federal prohibition amendment in the Academy of Music in Brooklyn yesterday adopted resolutions urging the acceptance in spirit and letter of the prohibition amendment, protesting against any legal, technical evasions of the amendment and pledging those present to "keep faith with the men of the army and navy," that the America for which many of them died "may be a purer and nobler America." The speakers were the Rev. Dr. J. Percival Huget, the Rev. Dr. Avery A. Shaw, Canon William S. Chase, the Rev. Dr. John W. Langdale, and the Rev. Dr. R. W. McLaughlin. William L. Felter, Principal of the Girls' High School, presided.

Lost and Found Advertisements on Page 15.

LAUDS BASE HOSPITAL 2.

Surgeon General Honors Unit Organized in New York.

Major Gen. Merritte W. Ireland, Surgeon General of the Army, in a letter addressed to the Trustees of the Presbyterian Hospital, says that the base hospitals established by the American Red Cross gave inestimable service to America and the Allies. He mentions especially the work done by Base Hospital 2, organized by the Presbyterian Hospital, which treated many of the wounded of the 27th Division, and has returned to the United States for demobilization. General Ireland's letter is in part as follows:

"Red Cross Base Hospital 2, having been returned for demobilization, I wish to express my appreciation of the service rendered the nation by this splendid organization. It will always be remembered that the first organizations of the American Army to be sent overseas were six Red Cross base hospitals, and at the time of the great allied offensive, beginning July 18, 1918, thirty-nine of the forty-five base hospitals on duty in France and England were Red Cross hospitals. Their readiness for service and the patriotic devotion to duty, as well as the professional excellence of their personnel have made them the chief reliance of the Medical Service of the forces in France, while those on duty with the British have rendered equally valuable and appreciated aid to the British Army. It is earnestly recommended that effective measures be taken by you to keep the organization of your unit intact and that every effort be made to imbue its future personnel with the fine esprit to be expected in the possessors of the glorious heritage of splendid achievement handed down from the great war by the original personnel of Base Hospital 2. In this connection I desire to invite your attention to the excellent work done by Colonel George E. Brewer, M. C., as Director of Base Hospital 2."

3,034 MAJOR AMPUTATIONS.

2,308 of Our Fighting Men Lost a Leg or an Arm in the Service.

WASHINGTON, March 23.—According to official advices, the total of major amputation cases in the United States forces to date is 3,034, of which approximately 600 are arm amputations and 1,708 leg amputations. The remaining 726 are of hands, feet, and two or more fingers. Not all of the men who suffered these mutilations require special training to enable them to make a living, the Federal Board for Vocational Education points out; in fact, the percentage is smaller than one would imagine. A lawyer, doctor, draftsman, bookkeeper, dentist, stenographer, office man, or salesman is not necessarily affected unfavorably in making a living by reason of having lost a leg, but the loss of an arm may be a very serious matter.

Those who in the main require re-education on account of leg or arm amputations are farmers and workers whose trade required great activity, such as carpenters, teamsters, structural ironworkers, and the like. There are no hard and fast rules and cannot be, for each case must be judged on its own merits, as, for instance, that of a professional violinist, who, having lost a finger joint of his left hand, found his occupation utterly gone, and had to learn to do something else for a living.

$10,000 JOB FOR SOLDIER.

Efficiency Manager Wanted at War Camp Community Bureau.

A ten thousand dollar a year job is waiting for the right soldier at the Free Employment Bureau of the War Camp Community Service, according to an announcement made yesterday by Ralph MacDonald in charge of the bureau. Mr. MacDonald said that an employer had written asking for a man to become efficiency manager of a large plant that has many different departments, some of them of unusual character. Printing is one of the lines involved, and production rather than sales is the important thing, said Mr. MacDonald.

"New York is short of executives," said Mr. MacDonald, "while the rest of the country where there is a labor shortage, as in some parts of the West and Northwest, wants workers with their hands. Another shortage we notice here is that of men stenographers. We have more calls for them than we can fill. There is a special demand just now, too, for automobile mechanics for suburban work in New York City. We had sixty jobs of that kind open yesterday and they are not all filled yet."

PORT STRIKE DELAYS RETURN OF SOLDIERS

But Union Leaders Agree to Waive Labor Questions to Coal All Troopships.

TIEUP ENTERS FOURTH WEEK

Eight-Hour Day Proves Stumbling Block to Settlement—May Use Nonunion Crews.

The harbor strike enters its fourth week today, with the private boat owners and the strikers apparently determined to keep up the fight indefinitely, in spite of the loss of millions of dollars in delays to shipping and the diversion of ships to other ports.

The private boat owners, who were greatly disappointed last week, because their calculations that the strike would end during the week had completely miscarried, will attempt to run a number of additional boats with nonunion crews, the owner of the boat himself in many cases acting as pilot. Several coal boats were put into operation with nonunion crews on Saturday, solving temporarily at least the difficulties of the Interborough Rapid Transit Company and other public utilities in getting coal.

Many thousands of American soldiers will be delayed in getting back to this country because of the strike, it is said, as constant difficulties have been thrown in the way of coaling British and French ships which carry troops on their American-bound trips. The organizations of harbor workmen have kept the American troopships supplied at normal speed, but on various grounds have delayed the troopships under other flags. The strike leaders lay the blame for this on the alleged refusal of the boat owners to come to an understanding under which these ships could be handled without prejudice to the strike. The strike leaders promised on Saturday, however, to waive the labor questions involved and allow no further delays in the coaling of any class of ships which carry back American troops from the other side.

The principal stumbling block in the way of an agreement between the two sides at present is the question of hours. The private boat owners offered before the strike to raise wages, and have announced repeatedly that they are still ready to raise wages by 10 or 15 per cent. This is less of an increase than the strikers have been asking, but it is believed that a compromise on the money question might be reached. The Strike Committee, however, has refused to recede from its demand for an eight-hour day, and the boat owners refuse to make the slightest concession on this score, holding that the hours have to be governed by the tides.

While the boat owners have threatened to operate their boats with strikebreakers, some of the strike leaders have replied with threats to have the longshoremen called out on strike, and to ask for a general sympathetic strike of organized labor in the port, especially those engaged in transportation. Such projects, however, have not got beyond the conversational stage.

President Thomas L. Delahunty of the Marine Workers' Affiliation said yesterday that he and other union leaders would make a tour of the port today in motor boats for the purpose of seeing how far the boat owners are able to operate with non-union crews. He said that he was highly satisfied with the progress of the strike on the quiet and peaceful lines on which it had been conducted so far, but that an attempt might be made to spread the strike if the boat owners were found to be using non-union men on any scale.

Straus Criticises Anti-Zionists.

Nathan Straus, when called upon to make an address at a War Savings meeting held under the auspices of the Institute Synagogue at the Morris Theatre yesterday, criticised Jews who opposed Zionism. Among others who addressed the meeting were Congressman Isaac Siegel, Captain Paul Perigord of the French High Commission, and Rabbi Herbert S. Goldstein. Mr. Straus was particularly bitter in his references to Congressman Julius Kahn of California and his opposition to Zionism.

"BELL AND WING"

***By* Frederick Fanning Ayer**

READ WHAT THESE **ENGLISH** AUTHORITIES SAY OF THIS MOUNTAIN-NEST OF VERSE, THESE SUPERNAL FLIGHTS OF SONG

"Cloud splendors on the mountain-top of achievement." *Leyton District Times, England.*

"Power and originality." . . . *Cork Examiner* (*Irish*).

"The rarest verses of the time. Grip us hours after reading." *World Wide Bureau, England.*

"Absorbing, astounding, inspiring, baffling." . *Academy, London.*

"Genuine aspiration and power." . . *Occult Review, England.*

"Transports us to another hemisphere." *Montrose Standard, England.*

PRICE, NET, $2.50

THE BAKER & TAYLOR COMPANY
SELLING AGENTS
354 FOURTH AVENUE
New York

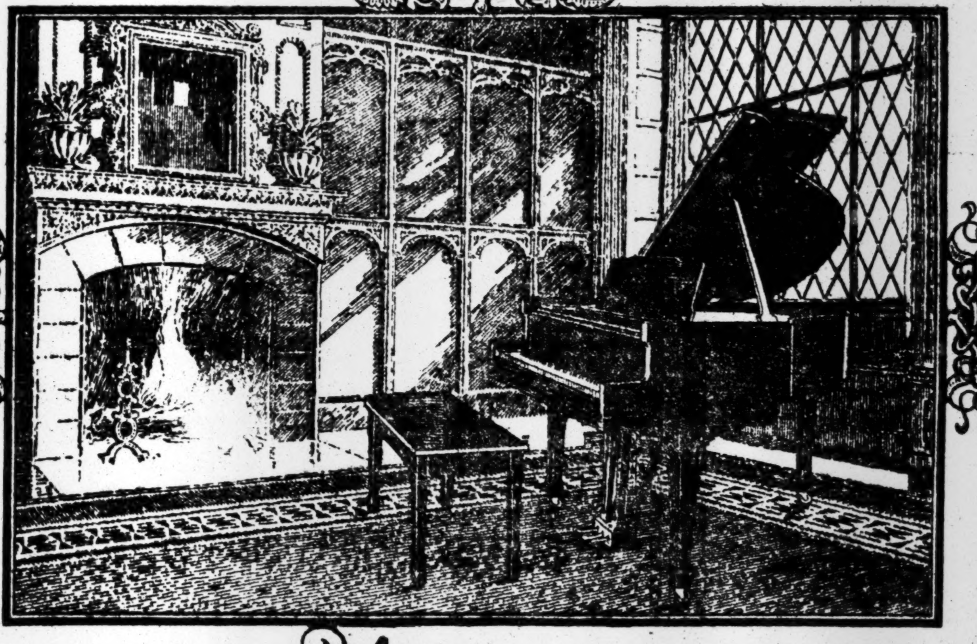

The Steck

SMALL GRAND PIANO

THE STECK is one of the three great American pianos, the universal demand for which has been so great as to make it necessary to manufacture them both in America and Europe. The other two are the Steinway and the Weber. The international fame of the Steck has been won through sheer merit. The result of the painstaking effort of George Steck, musician and master craftsman, the instrument has made and maintained a reputation that is second to none in piano history.

The Steck possesses a wonderful tone—pure, liquid and exquisitely rounded and a delightfully flexible, responsive action. These features, together with its *unexcelled durability*, combine to make the Steck without question the greatest piano at its price, obtainable today.

The instrument illustrated is but five feet in length, yet powerful and resonant in tone. A veritable "Grand Piano" in every sense of the word.

The Steck Piano is obtainable in three styles. The Steck Upright, at $550. The Steck Small Grand, at $800. The Steck Louis XV Grand, at $950. Convenient Monthly Payments if Desired.

THE AEOLIAN COMPANY

Makers of the Aeolian-Vocalion—The Greater Phonograph

In MANHATTAN: 29 West 42d Street
In THE BRONX: 367 East 149th Street
In BROOKLYN: 11 Flatbush Avenue
In NEWARK: 895 Broad Street

FOUNDED 1856

THE carefully dressed man has a reputation to sustain among his friends and business associates. His obligation ends there. It is our obligation to uphold our reputation for the best in men's wear among our thousands of satisfied customers. Their continued patronage attests that we are doing it.

Closed all day to-morrow.

BROKAW BROTHERS
1457-1463 BROADWAY
AT FORTY-SECOND STREET

REINFORCED OBLONG CABLE-CORD BUTTONHOLE

BARRACKS

A new and attractive Lion Collar. Now on sale from coast to coast—in the best shops.

Points 2½ inches

Made with the reinforced Oblong Cable-Cord Buttonhole—an exclusive feature of

Lion Collars

OLDEST BRAND IN AMERICA
UNITED SHIRT & COLLAR CO. TROY, N. Y.

MENNEN'S CREAM DENTIFRICE
ANTISEPTIC — EFFICIENT

A YEAR for a TOOTH

JUST to be conservative, let's assume that each bad tooth shortens your life one year. As a matter of fact, bad teeth can kill you more quickly than that and do it very unpleasantly.

If you have bad teeth you can buy from your dentist several extra years of life—and release from a lot of suffering.

If you have good teeth—take care of them. Keep them clean. Nature preserves clean teeth. Saliva is Nature's agent for destroying the acids of food decay which eat away at tooth enamel.

But in cleaning teeth, avoid any dentifrice containing alkalines. An alkaline dentifrice retards the flow of saliva and exposes teeth to the unchecked ravages of acids of fermentation.

Mennen's Cream Dentifrice is absolutely non-alkaline. It contains a mild fruit acid which increases the flow of saliva.

A 20% content of alcohol insures an antiseptic action.

Mennen's cleans and polishes teeth and breaks down tartar formations without scouring or grinding the enamel.

It costs 35 cents and the tube is smaller than many dentifrices costing 25 cents—but Mennen's was made to deliver a result and not to fit a price.

G. Mennen Chemical Co.
Newark, N. J.

MENNEN'S CREAM DENTIFRICE

STRUGGLING RUSSIA

A New Weekly Magazine Devoted to Russian Problems

The First Issue Just Out

IT CONTAINS:

Struggling Russia—*an editorial* - - - A. J. SACK
What is Bolshevism? - CATHERINE BRESHKOVSKY
Russia and the Allies - ALEXANDER KERENSKY
Russia and the Peace Conference NICHOLAS TCHAIKOVSKY
Did Paul Miliukoff "betray" the Allied Cause?
An interview with the former Minister of Foreign Affairs in the Russian Provisional Government.
The Voluntary Army in Southern Russia - A. A. TITOFF
News From Russia (*weekly cable letter*) VLADIMIR BOURTZEFF
Cable News
From the Russian Telegraphic Agency at Omsk
Russian Documents:
1. Zinoviev's speech before the Petrograd Soviet, about the Prinkipo Conference; 2. Red Terror in Russia, as told by the Bolsheviki themselves; 3. Civil liberties in Russia under Bolshevist rule; 4. Russia and the Czecho-Slovaks; 5. The finances of the Soviet Government.

Single copy 5c

Subscription rates, $1.50 per annum; 75c for six months

Send 25c (coin or money order) and you will receive "Struggling Russia" for eight weeks

RUSSIAN INFORMATION BUREAU
WOOLWORTH BUILDING NEW YORK CITY

"When Broke" call on "Uncle Ben"

BENJAMIN FOX

Reliable Pawnbroker

Est. 1876 **72-8th Av.** Near 14th St

All cars transfer

Liberal loans on Diamonds, Watches, Jewelry, and all kinds of personal property.

Fine Bargains in Diamonds, Watches & Jewelry.

Closed Tuesday, all day

$1.50 YANKEE DOODLE DANDY

Everyone says it's the most wonderful HARMONICA they ever played on.

Made in the good old U. S. A. If not satisfied, money returned.

J. K. JOHNSON,
214 Broad St., Elizabeth, N. J.

STOP THAT COLD AT THE VERY START

HURLBURT'S CAMPHOR PILLS

TAKE ONE AT ONCE—If you sneeze, snuffle, or feel a chill coming on. Carry the small bottle at all times. Price 25c.

MUSIC

Stars on Two Stages.

With the final week of the regular orchestra season in New York, the stars are also rapidly reaching their last appearances in concert and recital. Josef Hofmann at Carnegie Hall yesterday afternoon, and Mischa Elman as last night's Metropolitan guest, drew large audiences as the foremost instrumentalists of the present week.

Mr. Hofmann had last appeared in an all-American program, and there was a certain cordial recognition of that fact in the big matinée crowd which greeted him yesterday, meeting him on his own ground of familiar classics and of his Polish and Russian compatriots. Beethoven's sonata "Appassionata" was a delight to hear, a passion controlled but compelling. There was much dessert to the feast, arrangements by Saint-Saëns from Beethoven and Gluck; some Chopin, and more of Scriabine, Rachmaninoff, Tschaikovsky, and Liszt.

Mr. Elman played Wienawski's D minor concerto, and violin solos of Wilhelmj and Sarasate, to the evident pleasure of last night's throng in the opera house. Charles Hackett, who also is a drawing card, was eminently successful in the tenor air, "O Paradiso," from "L'Africaine." Helena Marsh added the contralto air from "La Gioconda" and songs by Augusta Renard, Bemberg, Galloway, and Koemmenrich.

Orchestra Gives Novelty.

The Orchestral Society's second subscription concert was played at Aeolian Hall yesterday afternoon, with Max Jacobs as the conductor and Miss Vera Barstow, violinist, as the solo performer. Brahms's symphony No. 2 in D major was the magnum opus of the afternoon, and a magnum of Brahms calls for bigger orchestral effects than Mr. Jacobs achieved. But so, for that matter, does the traditional "bottle of Bach." The symphony was better played in the softer passages than in the brilliant parts, where the teamwork was a little rough.

A manuscript performance of Henry Hadley's overture to Stephen Phillips's "Herod," its first here, was listened to with interest, and with the composer among the hearers. He bowed his acknowledgment of the applause from a box. A shrill child's voice amused the audience during the applause for "Herod." Was it a protest against this arch-enemy of childhood? It couldn't have been against the music, which everyone liked.

Miss Barstow has been in France, and her welcome was patriotically cordial in the "Rondo Capriccioso" of Saint-Saëns, Tschaikowsky's "Marche Slav," which shows how well the Slavs can go when they march right, ended the program.

Notes of Other Concerts.

Rudolf Bowers, violinist, gave a recital last evening at the Princess Theatre, assisted by Marguerite Valentine, in melodies of Kreisler, Grasse, Kolar, Grainger, and classics of Paganini, Wilhelmj and Sarasate.

The Canadian Club, among many other concert givers yesterday, held an afternoon musicale at the Hotel Belmont, for the families and friends of Canadians in New York.

Lieutenant John Philip Sousa, it is announced, will begin in June next a coast to coast tour, with his band. Lieutenant Sousa has been honorably discharged from navy service during the war.

Charles Courboin, the brilliant Belgian organist, is to play on the former St. Louis exposition organ, now at Wanamaker's in Philadelphia, on Thursday next, with the Philadelphia Symphony Orchestra.

Galli-Curci's last Hippodrome recital, to be held next Sunday evening, goes on sale today at the box office, where cash and check orders will be filled simultaneously, in fairness to all comers.

GIVE PLAYS FOR 27TH MEN.

Free Matinees Today, Followed by Double Harvest Tomorrow.

A number of theatres will throw open their doors to the men of the 27th Division this afternoon, and free performances of some of the most popular plays in town will be given. Among the shows which will be thus played will be "Lightnin'," at the Gaiety; "Friendly Enemies," at the Hudson; "East Is West," at the Astor; "Three Wise Fools," at the Criterion; "The Woman in Room 13," at the Booth; "Up in Mabel's Room," at the Eltinge; "Oh, My Dear," at the Princess, and "Please Get Married," at the Fulton.

There will also be extra matinees tomorrow in nearly all theatres, but these will be for the holiday crowds. In most instances these performances will begin at about 3 o'clock.

A vaudeville program, arranged by William A. Brady and Walter Vincent, was staged at the Forty-eighth Street Theatre last night for men in uniform. The usual Sunday afternoon show was held yesterday at the Manhattan Opera House. Lieut. Col. Theodore Roosevelt made an address.

There was also a special matinee for men of the 27th yesterday at the Park Theatre, arranged by the management of Reisenweber's. Among those on the program were Sophie Tucker, Doraldina, Gertrude Vanderbilt, and Johnny Dooley.

CLOTHING DRIVE TODAY.

Red Cross Hopes to Get Twenty Tons in Manhattan Alone.

The emergency campaign of the American Red Cross, which seeks to collect 10,000 tons of clothing for the destitute war sufferers of the allied countries and Palestine, begins today in New York and throughout the country.

Twenty thousand Red Cross women, and in addition to them about two hundred discharged soldiers and sailors, chosen from among the unemployed, will work for the success of the campaign in Manhattan. The soldiers, who have been hired through the United States Employment Service, will receive pay for their work.

Manhattan is expected to provide more than twenty tons of clothing, and Ma Knickerbocker and Pa Knickerbocker and all the little Knickerbockers are asked to look through their closets and to turn over to the Red Cross all the apparel they do not need.

Seventy stations will be open in Manhattan to receive contributions of clothing, and prospective donors are asked, if possible, to take the apparel to the nearest receiving station. The clearing house for all clothing contributed in Manhattan is at 9 Union Square. The national clearing house of the American Red Cross, at Pier No. 1, North River, will be the assembling point for all apparel the country over.

A building has been rented from the New York Dock Company in Brooklyn, and an army of sorters and packers will be at work there the minute the clothing begins to pour in from out of town. The apparel will be placed aboard lighters and taken to the ships of the European Relief Commission which now are in the harbor.

Every report and survey from abroad has emphasized the urgency of the needs of the people of Poland, Czechoslovakia, Jugoslavia, Serbia, Albania, Greece, and Palestine.

Lost and Found Advertisements on Page 15.

Crowded Out

Through want of space today 5 columns of advertising are omitted from The New York Times. Advertisers should send copy early to prevent disappointment, and, when possible, give an alternate date for insertion, preferably Saturday, Sunday or Monday.

BLANCHE BATES AS MEDEA.

"The Golden Fleece," by Thomas Broadhurst, Given for Actors' Fund.

At the close of the second act of "The Golden Fleece," which was performed last night at the Broadhurst for the benefit of the Actors' Fund, the audience burst into tumultuous applause. It was an ovation, and a deserved ovation, for Blanche Bates, who played Medea.

The character, as it appears in Mr. Broadhurst's play, has nothing of the malign sorceress and flaming barbarian of Euripides, having been sentimentalized in a somewhat Victorian manner, and transferred into an image of tender and loyal womanhood. But the scene in which Jason denounces the wife of his youth and turns to his young Princess of Corinth has the elements of drama, and Miss Bates rose to it splendidly. Her voice has unusual range, and many a golden note in it; her face and her figure, as she stood with her children on either side, were of truly classic loveliness.

Together with her performance as Madame de Montespan in "Molière," this Medea should serve as a very powerful reminder that Blanche Bates is an actress of great present power and perhaps greater potentialities.

Tom Wise played the part of a blind beggar with a dog, and both of them scored heavily. Alphonz Ethier was the Jason. The cast included also Dorothy Donnelly, Margaret Wycherly, Isabelle Lowe, and Charles A. Stevenson.

FOREIGN PRESS CONFERENCE

Editors and Publishers to Meet Here on March 26 and 27.

The Inter-Racial Council, 120 Broadway, of which Coleman du Pont is Chairman, announced yesterday that the council had called a national conference of editors and publishers of foreign language newspapers in America, to be held on March 26 and 27 in the Engineering Societies Building, 29 West Thirty-ninth Street, for the purpose of forming an association of this section of the American press and to develop a sound business and editorial policy that will add to its influence with the public and business world.

The announcement of the council says:

"The Inter-Racial Council believes that the foreign language press will be among the stanchest supporters of American interests if the proper cooperation can be secured between such a self-governing association and the leaders of American business and industry. The conference will devote the first day's session to discussion of advertising matters, including the stabilizing of rates and terms to agencies and clients. On the second day will be discussed the matter of closer contact with American affairs, and the details of the association will be worked out.

"At a dinner which will end the day speakers of national prominence will address the editors on the need of a get-together policy between the American and foreign elements in the United States for both patriotic and business reasons.

"The activities of disloyal racial papers have been exposed by Government departments during the war, but, on the other hand, very active support of American policies has been given by loyal American papers printed in foreign languages. Their advertising of the Liberty Loans, War Savings Stamps, and Red Cross resulted in many millions of dollars being raised, while the draft laws, war risk insurance and other war measures were explained through them to thousands of drafted men who could not read English.

"Members of the Inter-Racial Council have bought the American Association of Foreign Language Newspapers, formerly controlled by Louis Hammerling, who has no further connection with that business."

THE SCREEN

D. W. Griffith never produces what, judged against the field of photoplays, could be called a poor work. His power of making pictures is too great and by now too instinctively self-assertive to permit his falling below the average of others. But he is sometimes disappointing, because the public has come to expect so much of him and he cannot always live up to expectations. In one or two of his recent pictures, especially in "A Romance of Happy Valley," he was disappointing, at least to some. It is a pleasure, therefore, to record that his latest work, "The Girl Who Stayed at Home," at the Strand this week, satisfies every expectation. Judged by the Griffith standard, it is good. In some ways it even adds to its producer's long list of achievements.

For one thing, Mr. Griffith does in it what he usually requires a longer photoplay for. He weaves several stories together in the same plot and preserves unity, at the same time using one story to heighten the suspense of another or ease its tension, and finally bringing all of his narrative threads to an even end. Mr. Griffith has been noted for his ability to handle plots of varied and extensive range, but he has never done it so well before in a photoplay designed for routine exhibition. "The Girl Who Stayed at Home" is not what is called in the trade a "super-production," it is a regular Artcraft release; yet it has all of the scope and wealth of treatment that might be put into a "super" film.

Another characteristic that "The Girl Who Stayed at Home" shares with the greater Griffith productions is its blending of melodrama, delineation of character and humor. The melodrama seems an integral part of the play's action; the characters, although a bit heroically drawn, impress themselves upon the mind as individuals, and the humor, instead of being forcibly inserted as undisguised "comedy relief," comes spontaneously as the three-fold story progresses.

And, of course, Mr. Griffith's subtlety and strength in making pictures, scenes of pure beauty and scenes of dramatic meaning, has not failed him. He is not only an artist in pictorial composition, but, by technical skill, often along original lines, he produces effects that others in time learn to imitate. No pictures seem to have the perspective of his. Some of them are practically stereoscopic. Also, in some way which has not yet become general, he dramatically emphasizes the central figures of a scene by throwing all its other objects so out of focus that they remain to provide suitable background and environment for the action without competing with it for the interest of the spectators. This is an artistic development of the close-up. In certain scenes it has all of the psychological effect of the close-up and something else. It makes the action more eloquent by keeping it in its environment, it preserves the continuity of the story, and it adds smoothness and beauty to the picture as a whole. And when Griffith does make a close-up, it is a soft, delicately shaded portrait.

These remarks, while general, are pertinent here because they appertain particularly to "The Girl Who Stayed at Home."

After this, however, a question must come. Why does Mr. Griffith, who can make such eloquent, intelligible pictures, go to such pains to spell everything out? Why, for example, when he has a wounded German soldier utter a cry which every one knows instantly is an appeal for water does he insert a subtitle reading "Wasser, wasser," and then inform the spectators that the words mean "Water, water"? Certainly his text is often unnecessary and frequently mars the artistry of his pictures.

The cast of "The Girl Who Stayed at Home" is excellent without exception. Lillian Gish is missed, but Clarine Seymour, who takes the part she probably would have had, is never deficient, and Robert Harron, Richard Barthelmess, George Fawcett, Tully Marshall, Adolphe Lestina, Carol Dempster, Syn De Conde, Kate Bruce, and all of the others do everything that could be required of them. The plot is built around the war and deals with the experiences of various persons who come into contact with the fighting in one way or another.

In "The Poppy Girl's Husband" at the Rivoli William S. Hart has what many will doubtless consider one of his best vehicles for a long time. The part played by Hart not only suits his style of acting, but has the virtue of being different from the usual Hart rôles. And, while the story is dramatic, it also touches a truer human note than that of the average photoplay. Hart is seen as a burglar, first in prison and later out in the world, finding it "out of joint" and trying to "set it right."

One of the altogether charming numbers on the Rivoli program is a "silhouette dance," arranged by Adolf Bolm in a setting by John Wenger, with music composed by Victor Herbert.

The photodramatic offering at the Rialto is "The Woman on the Index," with Pauline Frederick doing some of her best work in a melodrama of careless impossibilities based on the stage play of the same name.

"An Essay of the Hills," a Robert C. Bruce scenic, is pure joy for those who love nature in her varying moods.

"The Fire Flingers," with Rupert Julian, and "The Exploits of O'Ryan's Twenty-seventh" are the features of the Broadway bill.

The American Angler Motion Picture of Fishes and Fishing, with James A. Cruikshank to deliver an accompanying lecture, was shown at the Fulton Theatre last night and will be reviewed later.

"The Girl from the Marsh Croft," a Swedish photoplay recently selected by the National Board of Review of Motion Pictures for exhibition in a special program, will be shown this week at the Brooklyn Baptist Temple.

Grand Stand

tickets to review the 27TH DIVISION in their WELCOME HOME parade on

PRIVATE STAND

located at S. E. Cor. 95th St. and 5th Ave., giving a clear and

PERFECT VIEW

on sale NOW—

Broadway Theatre Ticket Co.
Candler Bldg., 218 W. 42d St.
PHONE 6300 BRYANT

NOTE—We have a few choice windows left for private parties holding from 2 to 12.

Welcome Home Parade

See
With Comfort
Chair With Back
on
Grand Stand
N. E. COR. 72nd ST. & 5th AVE.
TICKETS ON SALE AT STAND OR
299 Madison Ave. Cor. 41st St.
3rd Floor
Tel. Vanderbilt 3237.

MADISON SQ. GARDEN
OPENING SAT. AFT. Mar. 29 TWICE DAILY 2:15 & 8:15
RINGLING BROS. AND BARNUM & BAILEY
COMBINED
CIRCUS
The Colossus of All Amusements
Presenting not merely countless great arenic features, but centralizing in one mammoth SUPER-CIRCUS all the biggest and finest displays of the world's two most famous shows together with a myriad of foreign importations all new to America.
ENTIRE CONGRESS OF FEATURES
ADMISSION TO EVERYTHING, including seats, 50c to $2.75, according to location. (War Tax Included.) Children under 12 at reduced prices, all matinees except Saturday, to $1.00 seats and over.
BOX OFFICE NOW OPEN
Branch Ticket Offices (No advance in price): Gimbel Bros., R. H. Macy & Co.

Century Theatre, 62d St. and C. P. West. Phone Columbus 8800. Matinees Wednesday & Saturday, 2:15
TO-NIGHT at 9:15
(Other Nights at 8:15.)
The 27th DIVISION PLAYERS
Present
"LET'S BEAT IT"
Written and Rehearsed in Picardy and Flanders.
(More Musical and Delightful Than the New York Division's Last Success, "You Know Me, Al!")
PRICES: 50c to $2.00. NO WAR TAX

EVERYTHING AT THE Hippodrome
Mat. Today 2:15. Best Seats $1, except Saturday. Tomorrow Mat. Starts at 3. Evenings 8:15.

LEXINGTON THEATRE, Lex. Ave. & 51st St. Evgs. 8:30. Mats. Tues. Wed. Sat., 2:30. Hear America's Irish Tenor,
BERNARD DALY
sing in "SWEET INNIS FALLEN"
Four Act Romantic Drama. Opens Tonight.
RESERVED GRAND STAND SEATS FOR PARADE MAR. 25—OPPOSITE OFFICIAL REVIEWING STAND—[illegible]
OPERA TICKETS [illegible] NORMANDIE HOTEL, B'way and 38th St. [illegible] TEL. GREELEY 4188, 4189, 4190, 6442

GREENWICH VILLAGE THEATRE, 4th St. 7th Avenue Subway to Christopher St. [illegible] Last 2 Weeks
HOBOHEMIA A Comedy of Greenwich Village.

B. F. KEITH'S PALACE B'way & 47th St. BERT WILLIAMS, U. S. JAZZ BAND, Miss Juliet, Herbert Clifton, Owen McGiveney, and 27th Division Boys.

B. F. KEITH'S RIVERSIDE B'way & 96th St. BERNARD GRANVILLE, Jas. & Bonnie Thornton, U. S. Jazz Band, Wm. Gaxton & Co., others.

Loew's American Roof [illegible]

COLUMBIA B'way & 47th. Twice Daily. [illegible] Harry K. Morton & Zella Russell.

PECK & PECK — FINE HOSE

Silk Stockings with Openwork Clocks
Very desirable this Spring for street wear with low-cut shoes. Plain sheer silk with dainty drop-stitch clocks.
$3.75 a pair
Other qualities are $4, $4.50, $5.50, $7, $12, $15 and $18.

Silk Sweaters
Four new models in the smartest Southern shades, $27.50 to $45. Also several novelty styles in Shetland and Angora wool sweaters, $7.50, $10, $16.50 and $22.50.

Peck & Peck
STOCKING SHOPS
586 Fifth Avenue at 48th Street
501 Fifth Avenue at 42nd Street
Also at CHICAGO, PALM BEACH and NEWPORT

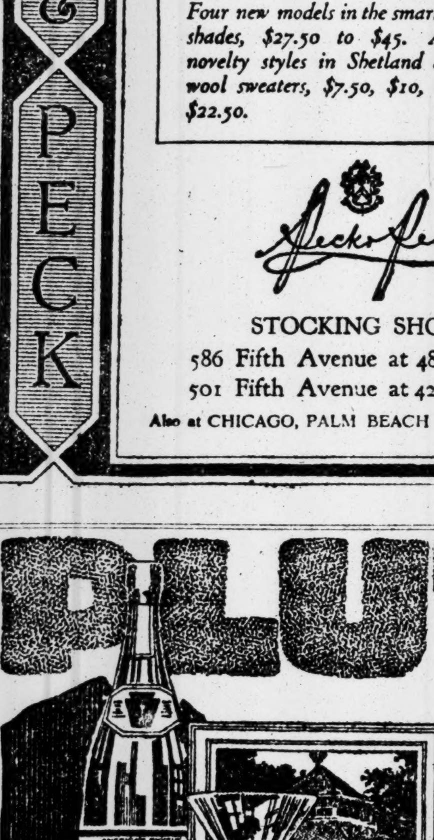

MANY disease germs breed more than 1,000 a minute. The most cordial invitation to a disease germ to settle down and raise a family, is an intestinal tract that *stays* clogged. If you want clear, ruddy health, take *prompt* action. Use PLUTO—a wineglassful before meals gives you that quick, stimulating cleansing of the intestinal tract which you need. PLUTO is *more* than a physic. Its medicinal properties are absorbed in the blood and tone up your whole system.

Bottled at French Lick Springs. On sale at all drug stores, hotels clubs and on trains. Prescribed by physicians everywhere
Large bottle 45c; smaller bottle 20c
French Lick Springs Hotel Co. French Lick, Ind. 175

MANHATTAN OPERA HOUSE 34th St., West of B'way.
Opening Tonight
Sole Management.......MORRIS GEST
Jane COWL
IN
The CROWDED HOUR
The Only Dramatic Play This Year To Score an Emphatic Triumph in New York, Chicago and Boston.
EXTRA VICTORY MATINEE TOMORROW AT 3
Prices 25c to $1.50. Wed. Mat. Best Seats $1. Always 500 Orchestra Seats at $1.

NEW YORK'S LEADING THEATRES AND SUCCESSES.

EMPIRE Broadway & 40th St. Evgs. 8:20. Matinees Wed. & Sat., 2:20.
"BARRIE AT HIS BEST."—Times.
William Gillette | BARRIE'S BEST PLAY. —Herald | Dear Brutus

GLOBE B'way & 46th St. Evenings at 8:20. Mats Wed & Sat., 2:20.
Times—"AN OVATION"—Herald
Otis Skinner | His Greatest Success | THE HONOR OF THE FAMILY

LYCEUM West 45th St. Evenings at 8:20. Matinees Thursday & Sat., 2:20.
DAVID BELASCO Presents
DADDIES

Cohan & Harris' 4 Big Hits

COHAN & HARRIS THEATRE, W. 42d St. Eves. 8:15. Matinees Wed. & Sat., 2:15. Holiday Mat. Tomorrow 2:45.
The Royal Vagabond
Biggest Success Since "The Merry Widow."
A Cohanized Opera Comique

GEO. M. COHAN Thea., B'way & 43 St. Evs. 8.20 Mats. Wed. & Sat., 2:20.
THE CUTE LITTLE PLAY THAT TURNS 'EM AWAY
A Prince There Was
GEO. M. COHAN as the Prince

HENRY MILLER'S THEATRE, 124 W. 43d St. Evs. 8:30. Mats. Thurs. & Sat., 2:30
Mrs. FISKE
in "MIS' NELLY OF N'ORLEANS"
A Comedy of Moonshine, Madness and Make Believe

LONGACRE West 48th St., Nr. B'way. Evs. 8.30. Mts Wed. & Sat., 2.30
THE MOST FASCINATING MYSTERY PLAY EVER WRITTEN
THREE FACES EAST
with Emmett Corrigan and Violet Heming

VICTORY DAY MAT. TOMORROW, 3 P. M.
LIGHTNIN'
GAIETY B'way, 46 St. Evs. 8:30. Mats. Wed., Friday & Sat., 2:30.
AND ANOTHER SMITH-GOLDEN HIT
3 WISE FOOLS
CRITERION B'way, 44 St. Evs. 8:30. Mats. Sat., Tues. & Wed., 2:30
VICTORY DAY MAT. TOMORROW, 3 P. M.

STANDARD B'WAY, 90 ST. Evgs. 25c to $1 Mats. TO-MORROW & Thurs.
Booth Tarkington's "PENROD"

NEW AMSTERDAM West 42 St. Eve. at 8:15
MATS. WEDNESDAY and SAT., 2:15
HOLIDAY MATINEE TOMORROW at 2:45
THE SPEED LIMIT OF LAUGHTER
to the Gay, Tuneful Music of Victor Herbert
KLAW & ERLANGER'S HILARIOUS MUSICAL COMEDY
The VELVET LADY

ON THE ROOF Ziegfeld 9 o'Clock Revue & Midnight Frolic
Two Entirely Different Shows.

LIBERTY Theatre, West 42d St. Evgs. 8:20. Next Matinee Wed., 2:20
Henry Miller, Blanche Bates, Holbrook Blinn, Estelle Winwood
IN A NEW PLAY BY PHILIP MOELLER. "MOLIERE"

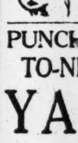

The Big Sensation of Spirit Mystery THE INVISIBLE FOE grips New York—Follow the crowd to the HARRIS THEATRE
LAST 2 WEEKS

PUNCH & JUDY 49th, E. of B'way. Evs. 8.45 3 Matinees at 2:30.
TO-NIGHT 8:45 & ALL THIS WEEK Mats. Thurs. Friday & Sat.
YALE PROM SHOW BY YALE UNIVERSITY DRAMATIC ASSOCIATION
4 Great One-Act plays, including "The Murderers" by Lord Dunsany (new).

CORT West 48th St. Evs., 8:20. Mats. Wed. & Sat., 2:20
"'Ullo: 'ere's a 'It." The Better 'Ole
With MR and MRS. COBURN
HOLIDAY MAT. TO-MORROW AT 2:45

BELASCO West 44th St. Evenings 8:20. Matinees Thurs. and Sat., 2:20.
FRANCES STARR
in "TIGER! TIGER!" A New Play by Edward Knoblock

KNICKERBOCKER THEATRE B'way and 38th St. Evgs. 8:15. Matinees Wednesday and Sat., 2:15
HOLIDAY MAT. TO-MORROW, 2:45
JOHN CORT'S NEW MUSICAL COMEDY
LISTEN LESTER!

AT CARNEGIE HALL, FRIDAY EVE., APRIL 4th, at 8:30
STRAIGHT FROM THE PARIS CONFERENCE
Major-General Sir F. B. Maurice
K. C., M. G., C. B.
WILL DISCUSS "The League of Nations"
FIRST EXPRESSION ON VITAL QUESTION OF THE HOUR BY GREAT MILITARY AUTHORITY

Seats $2.50 to 50c at Box Office or Management
General Maurice's American Tour is under the exclusive management
LEE KEEDICK, 437 Fifth Ave., Manager World's Most Celebrated Lecturers

METROPOLITAN OPERA
Tonight at 8:15, Oberon. Ponselle, Howard; Martinelli, Althouse, Reiss, Rothier. Cond., Bodanzky.
Wed. Mat. at 2. ($1 to $5) Faust. Farrar, Delaunois; Martinelli, Rothier, Werrenrath. Cd., Monteux.
Wed. at 8:15, Rigoletto. Barrientos, Braslau; Hackett, De Luca, Segurola, Rossi. Cond., Moranzoni.
Thurs. at 8:15, Marta. Barrientos, Homer; Caruso, Didur, Malatesta. Cond., Bodanzky.
Fri. at 8, Carmen. Farrar, Sundelius; Martinelli, Whitehill, Rothier. Cond., Monteux.
Sat. Mat. at 2, Boheme. Muzio, Romaine; Lazaro, Scotti, Segurola, Malatesta. Cond., Papi.
Sat. at 8, (75c to $3.) Boris Godunow. Matzenauer, Delaunois; Didur, Althouse, Mardones. Cond., Papi.
Next Mon. at 8:15, Double Bill: L'Oracolo. Easton; Althouse, Scotti, Didur. Pagliacci. Muzio; Caruso, Chalmers, Werrenrath. Cond., Moranzoni.
HARDMAN PIANO USED.

METROPOLITAN OPERA HOUSE.
MARY GARDEN FESTIVAL
To-morrow Tuesday Eve. at 8:30.
MARY GARDEN
In her two greatest roles, supported by Alfred Maguenat, Louise Berat, M. O'Sullivan, and others, in "LOUISE" and "CLEOPATRE."
ARTHUR RUBENSTEIN
Great Polish Pianist.
GEORGES BAKLANOFF
Russian Baritone.
PAVLEY & OUKRAINSKY
in "L'Apres-Midi d'une faune," by Debussy.
M. Charlier and Mr. Richard Hageman, Conductors.
TICKETS $1.50, $2, $3 AND $6. NOW ON SALE AT BOX OFFICE.

Exceptional Opportunity
—TO—
See Parade
—FROM—
Fifth Avenue House
Three Large Windows at $75 each.
Other Windows Also.
Telephone Spring 833.

AEOLIAN HALL, TONIGHT AT 8:15.
BERKSHIRE STRING QUARTET

POND BUREAU ANNOUNCEMENTS.
CARNEGIE HALL, TO-NIGHT at 8:30
CAPT. ALAN BOTT
Author of "Cavalry of the Clouds," on FLYING for Allenby IN PALESTINE
Honorable Abraham I. Elkus, Chairman
Tickets $2 to 50c. Box Office or Managers

Carnegie Hall, Thurs. Aft., Mar. 27, at 4
Capt. H. G. GILLILAND
Three Years a Prisoner in Germany
Speaking on
"My German Prisons"
Tickets, $2 to 50c. Box Office or Managers.

METROPOLITAN Opera House Tues. Eve., Apr. 1st
New York's Welcome to
CAPTAIN EDDIE
RICKENBACKER
Commander of 94th Aero Pursuit Squadron.
AMERICA'S GREATEST ACE
in His Own Story of Adventure in
"The Arena of the Skies"
Dr. Henry Van Dyke Presiding
Auspices American Fund for French Wounded.
Boxes, $100 and $50. Seats $5 to 50c. Box Office, Agencies, American Fund for French Wounded, 66 West 39th, or Manager.

CARNEGIE HALL, Thrs., Apr. 3, at 8:30
Farewell Appearance of CAPTAIN CARPENTER V. C.
OF H. M. S. VINDICTIVE.
Positively Last Opportunity to Hear This Greatest Naval Story of the War.
THE RAID ON ZEEBRUGGE
Seats $5 to 50c. Box Office or the Managers.
Mgt. J. B. Pond Lyceum Bureau, 50 E. 42

AEOLIAN HALL, Sat. Aft., March 29, at 3.
Third Piano Recital AURORE LA CROIX
Prices $1.50 to 50c. Mgt. Loudon Charlton.

AEOLIAN HALL, THIS AFTERNOON at 3
TORPADIE & LIFSCHEY
SOPRANO (Joint Recital) VIOLA.

MOTION PICTURES. | MOTION PICTURES.

JOS. M. SCHENCK Presents
Beautiful, Fascinating, Glorious
Norma Talmadge
in "THE PROBATION WIFE"
The Story of a girl of the underworld who sold herself into marriage, but won love and happy motherhood because she knew how to "mistreat" a man.

ALL THIS WEEK AT
LOEW THEATRES

BROADWAY B'WAY AT 41ST ST.
The GLORIOUS 27th
A RECORD OF THEIR DEEDS FROM MOBILIZATION UNTIL THE TEARING UP OF THE HINDENBURG LINE.
AND RUPERT JULIAN
"THE FIRE FLINGERS"

RIVOLI B'way, 49th St. | Pauline Frederick "The Woman on The Index." Sennett Comedy. Orchestra.
RIALTO Times Square | WM. S. HART in "The Poppy Girl's Husband." Orchestra.

PLAZA Madison Ave., 59th St. "COMMON CLAY" With FANNIE WARD
Monday and Tuesday, March 24 and 25

81st St. Theatre on B'way. Tel. Schuyler 3980
THE TURN IN THE ROAD ALL-STAR CAST
Also Greater VAUDEVILLE.

STRAND B'way at 47th St. D. W. GRIFFITH'S "The Girl Who Stayed at Home." Soloists. STRAND ORCHESTRA.

Loew's New York Theatre & ROOF 10, 20, 30
Cont. 11 A. M. to 11 P. M. Roof to 1 A. M.
DOROTHY DALTON in "Extravagance."

AMERICA'S FOREMOST THEATRES AND HITS UNDER THE DIRECTION OF LEE & J. J. SHUBERT.

WINTER GARDEN Broadway & 50th St. Evenings 8.
MATINEE TOMORROW AT 2.
MONTE CRISTO, JR.
"A diamond mine of entertainment." —Stephen Rathbun, Eve. Sun.

48TH ST. Thea. Beg'g. TO-NIGHT at 8:30.
SPECIAL MAT. TOMORROW AT 3.
Regular Mats. Thurs. & Sat. 2:30.
"LUCK IN PAWN"
A modern love comedy by Marvin Taylor with MABEL TALIAFERRO, Roland Young, Robert Fischer.

BURNS MANTLE, writing in the Mail, said of
THE KISS BURGLAR
"CREEPING BARRAGE OF CHUCKLES FOLLOWED BY A BOMBARDMENT OF HAW-HAWS."
Gee, that is certainly great, but he made it even stronger:
"BETTER THAN WHEN ORIGINALLY PRODUCED."
Great Musical Comedy Cast
Marie Carroll, Denman Maley, Harry Clarke.
EXTRA MATINEE TOMORROW AT 3
Broadhurst Thea., 44th, W. B'way. Evs. 8:15 Reg. Mats. Thurs. & Sat., 2:15
Moves to the Nora Bayes Theatre Next Monday

CENTURY GROVE, Roof of Century Thea.
MORRIS GEST MIDNIGHT WHIRL
at 11:30—A SENSATION—Phone Col. 8800

BIJOU Thea., 45th, W. of B'way. Evs. 8:45. Matinees Wed. and Sat. at 2:45.
Funniest Farce In 20 Years. A SLEEPLESS NIGHT

BOOTH Thea., 45th St., W. of B'way. Evs. 8:30. Matinees Wed. & Sat. 2:30.
THE WOMAN IN ROOM 13

ELTINGE WEST 42D ST. Eves. at 8:30. Mats. Wed. & Sat., 2:30.
"UP IN MABEL'S ROOM"

HUDSON WEST 44TH ST. Evenings, 8:15. Mats. Wed. & Sat., 2:30
LOUIS MANN & SAM BERNARD
FRIENDLY ENEMIES

SHUBERT 44th. W. of B'way. Evgs. 8:15. Mats. Wed. & Sat. 2:15.
A Tabasco Dash of Musical Comedy
GOOD MORNING, JUDGE
All Girls, Music, Dancing and Fun. With George Hassell, Mollie King, Charles King.

PARK Columbus Circle, 59th | Phone 9590 Col. | Evs. 8:15 | Mat. Sat. 2:15
SOCIETY OF AMERICAN SINGERS.
Tonight, Wednesday & Friday Evenings & Saturday Matinee — PATIENCE
Tuesday, Thursday and Saturday Evenings — M'KADO
Orville Harrold, Jefferson de Angelis, Wm Danforth, Herbert Waterous, Bertram Peacock, Kate Condon, Blanche Duffield, Gladys Caldwell.

COMEDY AT THE COMEDY THEATRE
TOBY'S BOW
with NORMAN TREVOR

PLYMOUTH W. 45th St. Evs. 8:30. Mats. Wed. & Sat. 2:30. | LAST 2 WEEKS
JOHN BARRYMORE in Tolstoi's REDEMPTION.

LAST 3 TIMES
NEXT MATINEE THURS. AT 2:30.
WALTER HAMPDEN AS HAMLET
"THE BEST HAMLET OF A GENERATION." —J. Rankin Towse, Eve. Post.

NORA BAYES Theatre, 44th, W. of B'way Beginning NEXT MONDAY
THE KISS BURGLAR Moves here from the Broadhurst Theatre.
Its 4th New York Home Seats Now on Sale

FULTON West 46th St. Eves. at 8:30. Mats Wed (Pop.) & Sat 2:30
SPECIAL MAT. TO-MORROW AT 3
Oliver Morosco's Whirlwind Farce
PLEASE GET MARRIED
with Ernest Truex & Edith Taliaferro

REPUBLIC THEA., W. 42nd St Evgs. 8:30. Mats. Wed. & Sat., 2:30.
ARTHUR HOPKINS Presents
MARJORIE RAMBEAU
(by Arrangement with A. H. Woods) in
"THE FORTUNE TELLER"

44TH ST. THEATRE, just west of Broadway. Evs 8:00. Mats. Wed. & Sat., 2.
Special Mat. Tomorrow at 3
AL JOLSON
And Incomparable Company of 150 in
Last 9 Times Sinbad Last 9 Times
MR. JOLSON WILL POSITIVELY APPEAR AT EVERY PERFORMANCE.

SELWYN THEATRE West 42d St. Evs. 8:20. Mats. Wed. & Sat., 2:20.
Tonight, 8:20
The Musical Comedy
TUMBLE IN
Book by Otto Harbach
Music by Rudolf Friml

Maxine Elliott's W. 39th St. Evs. 8:30 Mats. Wed. & Sat., 2:30
When You Get Home They'll Ask if You've Seen
TEA for 3
The Comedy Sensation.

Extra Victory Day Matinee To-morrow at 3 P. M.

BELMONT Thea., W. 48th St.
Tonight, 8.30
FIRST TIME
MAETERLINCK'S Dramatic Master Stroke
"A BURGOMASTER OF BELGIUM"
SPECIAL MAT. TOMORROW, 3 P. M.

Vanderbilt 48th, E. of B'way. Evs. 8:30. Mats. Wed. & Sat. 2:30.
SPECIAL MAT. TOMORROW AT 3.
Rachel Crothers' Brilliant Comedy
5th Month A LITTLE JOURNEY
with Cyril Keightley & Ethel Dane

PRINCESS Matinee Tomorrow at 2:45. No Matinee Wednesday.
Smartest & Brightest of All Princess Musical Successes
OH, MY DEAR!
"BETTER THAN 'OH, BOY!'"—N. Y. Herald.

! EAST IS WEST
With FAY BAINTER
ASTOR THEA. Evgs. 8:30. Mats. Wed. & Sat.

PLAYHOUSE 48th St., East of Broadway. Evenings 8:30.
4 MATINEES THIS WEEK, TO-MORROW AT 3. WED., THURSDAY & SAT. 2:30.
ALICE BRADY
Personally in FOREVER AFTER

CENTRAL 47th St. & B'way. Eves. 8:15. Mats. Wed. & Sat., 2:15.
A Musical Play—Different.
Somebody's Sweetheart
Special Matinee Tomorrow at 3 P. M.

CASINO B'way & 39th. Evenings 8:15. Mats. Wed & Sat., 2:15.
Jolly Musical Romance Some Time with ED. WYNN
Special Matinee Tomorrow at 3 P. M.

39TH ST. Thea., Ph. Bryant 413. Evs. 8:30. Mats. Wed. & Sat. 2:30
The Play of 1,000 Laughs KEEP IT TO YOURSELF
"Breaks All Records for Laughter."

French Thea. du Vieux Colombier
35 W. 35. Ev. 8:15 Mats. Thur & Sat 2:15.
This W'k & Next Le Mariage De Figaro

MOROSCO West 45th St. Evs. at 8:30. Mats Wed & Sat., at 2:30.
HOLIDAY MATINEE TO-MORROW
COURTENAY & WISE
IN THE FUN HIT "CAPPY RICKS"

LYRIC 42d St., West of B'way. Eve. 8:30. Mats. Wed. & Sat. 2:30.
Special Victory Mat. Tomorrow at 3
THE SEASON'S HIT | With RICHARD BENNETT | 7TH BIG MONTH
Roland West's Thriller of Thrillers
THE UNKNOWN PURPLE

SHUBERT-RIVIERA, B'way, 97th. Mat. Tomorrow.
FLORENCE REED in "ROADS OF DESTINY."

LOEW'S 7TH AVE. at 125 St. Evs. 25c to $1 Mat Tomorrow at 3
LEO CARRILLO in LOMBARDI, Ltd.
with GRACE VALENTINE.

BY THE COMPOSER OF
"GOD BE WITH OUR BOYS TONIGHT"
THE GREAT HOME-COMING SONG
"I SHALL MEET YOU"
WHICH
JOHN McCORMACK
has endeared to thousands of enthusiastic music lovers.
THE GALLANT 27th MEN ARE WITH US
SING IT TO THEM—PLAY IT TO THEM
BUY YOUR COPY TODAY
at any music store, or from the publishers.
BOOSEY & CO. "THE HOUSE OF SONGFAME," 9 EAST 17TH STREET.

Carnegie Hall, Tom'w (Tues.) Evg. at 8:15
Fifth and Last Subscription Concert.
RUSSIAN
SYMPHONY SOCIETY OF N. Y.
MODEST ALTSCHULER, Conductor
SOLOIST LEVITZKI
Glinka, Glazunoff, Musourgski, Rubinstein, Tschaikowsky. Seats 50c to $2. Mgt. Daniel Mayer.

HIPPODROME, EASTER SUNDAY MAT., APRIL 20, AT 3 P. M.
ONLY JOINT RECITAL THIS SEASON OF
ALMA GLUCK and EFRAM ZIMBALIST
Tickets 75c to $3.00. Mail Orders to Van Hugo Mus. Society, 220 West 42d St.

AEOLIAN HALL FRIDAY AFT. MAR. 28 AT 3
Song Recital By YVONNE GALL
Benefit for Speedwell Society for Convalescent Children.
Mgt. Loudon Charlton. Tickets $2 to 50c.

AEOLIAN HALL, Wed. Aft., Mar. 26, at 3.
Louis Edouard
WINS-GENDRON
SONATA RECITAL
Management Daniel Mayer. Stieff Piano.

Aeolian Hall, Tom'w (Tues.) Aft. at 3:15.
SONG RECITAL CAROLINE CURTISS
Seats at Box Office. Mgt. R. E. JOHNSTON.

AEOLIAN HALL, Friday Evg., March 28.
Piano Recital FRANCES NASH
Tickets 50 cts. to $2.00. Steinway Piano.
Direction: Evelyn Hopper.

OPERA TICKETS Seats for tonight, Ponselle in Oberon. Caruso and all operas. Subscriptions bought, sold. 1438 B'way (40-41 St.) Phones Bryant 7877-7878.

BROOKLYN.

BROOKLYN ACADEMY OF MUSIC
Hampden Sat. Mar. 29
AS
2:30 8:15 P. M. Hamlet
Tickets Now on Sale—50c-$1.50.

BROOKLYN ACADEMY OF MUSIC.
Frederick Mon., Mar. 24 8:15 P. M.
The Battle of the Meuse-Argonne Palmer
TICKETS NOW—50c-$1.50.
In this lecture Lieut. Col. Palmer will describe the work of the 27th and 77th (N. Y. Troops) Divisions.

PHILHARMONIC
JOSEF STRANSKY.....Conductor
REQUEST PROGRAMMES
Carnegie Hall, Next Thursday Eve. at 8:30.
Beethoven Symphony "Eroica."
Ippolitoff-Ivanoff, Debussy, Wagner.
Carnegie Hall, Next Friday Aft. at 2:30.
Schubert Symphony "Unfinished."
Tchaikovsky 5th Symphony.
Tickets at Box Office. Felix F. Leifels, Mgr.

AEOLIAN HALL Tom'w Evening, 8:15
PIANO RECITAL Postponed from Jan. 4.
—GUIOMAR— NOVAES
Mgt. Loudon Charlton. Steinway Piano.

Waldorf-Astoria, Tomorrow Eve., at 9.
SONG RECITAL HULDA LASHANSKA
TICKETS at COLUMBIA TRUST CO., 34th St. & 5th Ave., Leading Hotels and McBride's

AEOLIAN HALL, APRIL 1ST.
MANA-ZUCCA
AND ASSISTING ARTISTS.

Accountancy
Classes Now Forming
Opening Lecture
Wednesday, Mar. 26, 6 P. M.
You are invited to attend this lecture without obligation. Write or telephone Cortlandt 1465 for further information.
Pace Institute
30 Church Street, New York

Wireless Telegraphy
The profession with a future. The early release of ships by the Government will create a demand for competent operators. Get ready at the Y. M. H. A. radio school, 82d St. and Lexington Ave. Phone Lenox 828.

$15
Monday, Mar. 24, Day or Night, Pays for COMPLETE 6 WEEKS' COURSE IN STENOGRAPHY and TYPEWRITING or TELEGRAPHY.
POSITIONS GUARANTEED.
Gaffey's School, 5 E. 35th St. NEAR 5TH AV.
TEL. VAND. 4969. EST. 1884.

PRATT SCHOOL, 62 WEST 45th St. Secretarial training. Individual instruction. Known throughout the country for thoro work.

BRONX COMMERCIAL SCHOOL, 830 Westchester Ave. Shorthand, Bookkeeping. Day, night. Catalog.

Educated Frenchman would give lessons, French, Spanish; moderate prices. R 631 Times Downtown.

The New York Times
"All the News That's Fit to Print."
PUBLISHED EVERY DAY IN THE YEAR BY THE NEW YORK TIMES COMPANY.
ADOLPH S. OCHS, Publisher and President.
B. C. Franck, Secretary.

NEW YORK, MONDAY, MARCH 24, 1919.

OFFICES: [Telephone Bryant 1000.]
Times Building............Times Square
Times Annex..43d St., west of Broadway
Downtown...............7 Beekman Street
Wall Street................2 Rector Street
Harlem..2,109 Seventh Av., near 125th St.

Bronx....................2,914 Third Avenue
Washington Heights.........3,525 Broadway
Brooklyn.................401 Fulton Street
Staten Island...93 Stuyv. Pl., New Brighton
Queens.....317 Fulton Street, Jamaica, L. I.
Elizabeth....................250 Morris Av
Hoboken....................61 Second Street
Jersey City............89 Montgomery Street
Newark....................810 Broad Street
Paterson....................13 Park Avenue
WASHINGTON....................Riggs Building
CHICAGO..........1302-1304 Tribune Building
ST. LOUIS............1008 Fullerton Building
DETROIT.....................403 Ford Building
SAN FRANCISCO..............742 Market Street
LONDON..........12 Salisbury Square, E. C.
PARIS....Au Matin, 6 Boulevard Poissonnière

SUBSCRIPTION RATES.

TWO CENTS in Metropolitan District (50 mile radius). Three Cents within 200 miles. Four Cents elsewhere. Sunday, Five Cents City; Seven Cents elsewhere.

By Mail, Postpaid.	One Year.	Six Months.	One Month.
DAILY & SUNDAY	$11.00	$6.00	$1.00
One week, 35c.			
DAILY only	9.00	4.50	.85
One week, 30c.			
SUNDAY only	3.00	1.75	.30
SUNDAY only, Canada	6.00	3.25	.55
FOREIGN RATES.			
DAILY & SUNDAY	$26.00	$13.30	$2.40
DAILY only	17.40	8.90	1.45
SUNDAY only	9.75	5.12	.86

Binder, Picture Section, $1.75; Magazine, $1.25.
THE ANNALIST, (Mondays,) per year, $4; Canada, $4.50; other countries, $5. Binder for 26 issues, (one vol.,) $1.25.
TIMES BOOK REVIEW, (Weekly,) per year, $1; Canada, $1.50; other countries, $2.
TIMES MID-WEEK PICTORIAL, (Thursdays,) 1 year, $5; Canada, $6; other countries, $6.50. Binder for 52 issues, $1.25.
THE NEW YORK TIMES CURRENT HISTORY, Illustrated Monthly Magazine, one year, $3, (foreign, $4.). Per Copy, 25c.
THE NEW YORK TIMES INDEX. Quarterly—Full Cloth, per copy, $2; per year, $8.
Entered as second-class mail matter.

The Associated Press is exclusively entitled to the use for republication of all news dispatches credited to it or not otherwise credited in this paper, and also the local news of spontaneous origin published herein.
All rights of republication of all other matter herein are also reserved.

A SOUND INTERPRETATION.

"There is no reasonable ground for these statements," says Henry W. Taft of Senator Knox's unqualified assertion that by the covenant of the League of Nations "We are bound to "go to war when and in the manner "the Executive Council determines." There is no reasonable ground for nine-tenths of the objections urged against the League Constitution as drafted by the Commission at Paris. Its assailants pervert its meaning, strangely, monstrously, and rail at the document for what it does not say, was never intended to say.

These perversions and misinterpretations are swept away by Mr. Taft's clear exposition of the language, meaning, and intent of the Constitution, for which, as a most illuminating contribution to the discussion of the plan, we make room on this page of The Times today. It dispels error, it carries conviction, it throws the light of reason and sound interpretation upon clauses that have been the subject of heated dispute; it is an arsenal of weapons for those who would meet and refute opponents of the League.

There is a world of reinforcement for friends of the plan and of confusion for its foes in the unassailable principle of treaty interpretation emphasized by Mr. Taft, that all the covenants must be construed in furtherance of the declared purpose "to "secure international peace and "security." Even Mr. Lodge and Mr. Knox—we need not consider critics of less or no responsibility—have violated this principle by readings incompatible with the express intent of the pact. Yet Mr. Lodge, in the Alaska Boundary arbitration, joined Mr. Root and Mr. Turner in the declaration that "We are not at liberty "to ascribe a meaning to the terms "of a treaty which would frustrate "the known and proved purpose of "the instrument," unless the words used "are such as to permit of no other construction." The Senatorial Round Robin tumbles lifeless from its perch before that rule of interpretation.

The minds of the Commission are open to suggestions of amendments, if they be wisely considered and in harmony with the spirit of the draft. Mr. Taft indicates changes that might tend to remove possible misunderstanding. These proposals flow naturally from his careful study of the articles of the covenant, and are obviously intended, not to gratify those who would destroy the League, but to remove doubt and grounds of misconstruction.

The second and concluding installment of Mr. Taft's examination of the draft we shall publish tomorrow. It will treat of constitutional objections, sovereignty, the Monroe Doctrine, and other controverted points.

MR. GOMPERS AND LABOR STANDARDS.

According to a dispatch sent by Chester M. Wright to The Tribune, Samuel Gompers has kept the League of Nations from serious hurt before it was established. The committee of the Peace Conference on international labor legislation was the scene of a conflict between the views of the labor political parties of Europe and those of the American Federation, in which Mr. Gompers ultimately succeeded in winning over the opposition. Each side, it appears, wanted the establishment of certain labor standards which should be a model for all nations, but whereas Mr. Gompers favored the use of moral suasion and reasoning to bring backward nations up to this level, the European labor leaders were inclined to favor the use of compulsion to enforce conformity to an elaborate system of minimum wages, hours of labor, and insurance schemes.

It is hard to imagine anything that would more thoroughly and speedily destroy international harmony. For advanced nations to attempt to dictate the labor regulations of those more backward would arouse opposition which would by no means be confined to reactionary factory owners in the countries threatened; it would abolish national boundaries offhand and give any people a pretext for interfering at pleasure with the affairs of any other. The "industrial congress" of employers and workingmen of the world which is to meet in Washington this Fall, according to the committee's plan, ought to be able to do much for the raising of labor standards the world over; but to try to enforce compliance upon backward nations would involve the world in unceasing wars.

BOTH YOUR HOUSES.

"The frightened monarchs come back," lamented Walt Whitman, viewing the little result of the so-called Revolution of 1848. So they do in Congress, now that the war is over; the same old crowd. One party is no better off than the other. There is a reactionary faction in control of the Republican Party, and there is a reactionary faction in control of the Democratic Party. Look at the two floor leaders, Mondell and Champ Clark. So far as the work of the coming extra session is concerned, what is there to choose between them? Both are adversaries of the President and of every progressive tendency in either party. It might easily be imagined that Floor Leader Clark, tiring of leading the opposition and desiring a rest, might turn the job over to Floor Leader Mondell while he relaxed himself for half an hour in the cloak room, or that Leader Mondell might do the same for Leader Clark.

Why does our friend The Newark News rage over Mondell's election or appointment, reviving forgotten words of a statesman once well thought of, Theodore Roosevelt, who wrote in his autobiography that Mondell was one of those Congressmen who "consist-"ently fought for local and private "interests as against the interests of "the people as a whole"? Theodore Roosevelt has passed into the Pantheon, which means that his name is a conjuring word and the things he stood for and fought for with all his might are never remembered; in which respect he is in no worse case than Washington and Jefferson. No one would be readier to render lip service to his memory than Mr. Mondell, and what more can be asked?

On the other hand, The Des Moines Register points out that "Speaker "Clark has been, as leader of the "House, unsympathetic toward the "Administration's liberal policies." What difference does that make, so long as Mr. Clark is ready to render lip service to the Wilson Administration? The two parties approach the special session in the same spirit, one rendering nominal homage to Roosevelt and the other to Wilson, and both are in control of men who have love for neither the dead leader nor the living one, nor for any progressive policy that either might cherish. On the Republican side, where Mondell is leader, Mann is the power behind the throne. On the Democratic side, where Clark, Wilson's inveterate enemy, is leader, Kitchin holds the ranking minority place on the Ways and Means Committee. The Register, speaking of the revolt against Clark, says:

> If it fails, as it probably will, the two parties will stand relatively where they did before, neither having made any real change and neither well prepared as a party in Congress to deal sympathetically and intelligently with the great progressive issues of the next two years.

This we record as the expression of an intelligent organ of Middle Western opinion. There is no reason why the people should be mystified about what is going to happen in the first months of the existence of the Sixty-sixth Congress, and they will not be if they understand the situation clearly at the beginning.

ARID WEST VIRGINIA.

West Virginia statesmen have an ingenuity, a subtlety, and humor that make limited Dryness almost Bacchic. The Legislature has passed a bill restricting to 25 gallons the wine that any one person may make for himself in a year. Much, little enough, too much, 'twill serve. The same bill makes it an offense for a non-resident dealer in intoxicants to sell any of them that he knows are to be carried into West Virginia. How West Virginia is going to punish non-residents, how she is to prove that the non-resident vendor of sin knows whither it is to be directed—who knows?

The romantic charm of the measure, however, is the provision "giving "State, county, and city officers au-"thority to confiscate all aircraft used "for the purpose of transporting "liquor into the State, or from one "place to another within the State." One sees the State liquor constables, admirals of the airfleets of the law, pursuing and fighting the argosies of alcohol, the squadrons of bottleships. From balloons anchored at conveniently low altitudes demijohns of the forbidden are dangled down to the eager waiters below. Here an observation balloon, law or liquor, watches the enemy. There a parachute with several cases darts from the winged beer wagon. Behind the clouds many a bottle is keeping cold. Here an enormous aerial buffet car is crowded with customers. A lively picture and a crowded sky. Some, and not the dullest part, of "the future of aviation" is there.

THE HARBOR STRIKE.

Into the merits of the harbor strike, which has largely paralyzed the commerce of this port, would have shut down the transportation system of the city last week save for the kind permission, subsequently withdrawn, of the strikers, and now threatens to tie up the subway and surface lines for want of coal, it is unnecessary to go. A much more momentous question has arisen from it than the claims of the parties to it, its continuance or subsidence, the discomforts or losses which it has brought or may yet bring upon the public. From Paris the President earnestly requested Mr. Taft and Mr. Manly, Joint Chairmen of the War Labor Board, to "take up "this case again and proceed to make "a finding." He was "sure that the "War and Navy Departments, the "Shipping Board, and the Railroad "Administration, and any other Gov-"ernment agencies interested in the "controversy, will use all the power "which they possess to make your "findings effective."

The Secretary of the Navy, the Acting Secretary of War, the Director General of Railroads, the Acting Chairman of the Shipping Board assured the War Labor Board that, if it took charge of the dispute between the marine workers and the private boat owners again, they would "gladly submit any interests" they had in the controversy to the board. We "will abide," they wrote, "by such decision as you may make." The union heads of the marine workers cabled Mr. Wilson that they had "re-"turned to work and submitted their "cause absolutely to the War Labor "Board." The private boat owners, while excepting to the War Board's jurisdiction, put in their case. The board could not reach an agreement. Therefore, following its normal practice, it appointed an arbitrator, Mr. V. Everit Macy, a man of the highest ability and character, long and sympathetically interested in plans and legislation for the benefit of labor. He made an award. The marine workers rejected it and went on strike. That strike was directed against and interfered with the work of the War Department, the Navy Department, the Railroad Administration, the Shipping Board, as well as the private boat owners. It was a strike against the Government, against four of its vital activities.

The rules of the War Labor Board make an arbitrator's award binding upon the parties to the dispute. Those four great agencies of the Government had promised the board to abide by such decision as it should make. The arbitrator's decision was the board's decision. The four agencies did not abide by the decision. They tossed it aside. They did not use all or any of their power to make "effective" the findings of the board, through the arbitrator, as President Wilson was sure they would. They joined the strikers in rejecting the award of the Government's own organ. Two great departments, four great agencies of the Government, suffered themselves to be held up by the men who had promised to submit their cause absolutely. The strikers had broken their promises. The four Government agencies proceeded to break theirs. They made concessions to the strikers greater than were given them by the arbitrator chosen by the Government through the War Labor Board.

Government is supposed to be continuous. Is the United States Government prepared to go out of business, so far as some of its most vital functions are concerned, until it settles, on their own terms, with strikers? Too many labor unions are in the habit of refusing an arbitration award that does not satisfy them. Is the United States to follow the precedent, so lately made by some of its own officials, that an arbitration agreement is only a scrap of paper? Has not the Government the will and power to keep its necessary machinery in operation? May the workings of a part of that machinery be stopped, not to be resumed save by the consent and in consideration of granting the demands of labor unions?

Grave corollaries and alarms spring from the unfortunate official weakness in this strike; but what is hardest to understand or forgive is the official encouragement of and participation in an act of bad faith.

TOPICS OF THE TIMES.

Proposing to Take a False Path.

Even the antagonists of woman suffrage always have recognized the fact that, while some of its supporters are as lacking in intelligence as in manners and good taste, there were others to whom those qualities can be denied only by those whose condemnation of "the cause" is as violent and unreasoning as are the most misguided of its advocates. Among the suffrage leaders from whom the enemies as well as the friends of the movement have learned to expect with confidence something of wisdom in both action and language has been Mrs. Carrie Chapman Catt, and though she and a good many of her nearer associates manifested at the beginning of the war what at least seemed like a strong tendency toward pacifism, their later pronouncements freed them from that suspicion, and their efficiency as workers for the soldiers caused it to be forgiven or forgotten, it little mattered which.

She and the other suffrage leaders in her group took pains, also, to make clear that they disapproved of and repudiated the members of the faction whose ardor led them into the fiercer forms of campaigning and manifested itself in public insults of the President, who had done what and all he could to secure the ballot for women.

It seems equally strange and regrettable, therefore, that Mrs. Catt should now be announcing the purpose, as President of the National Women's Suffrage Convention which begins in Washington today, of bringing about, if she can, a complete separation of women voters from other voters, and of turning them into a sort of political union with no other objects than the advancement of what she calls the special interests of women.

Only One Motive Discernible.

Were it possible to carry out the plan of drawing a sex line among the voters of the country—and if the women of the country really wanted to do it—multitudes who hitherto have been either friendly or not unfriendly to woman suffrage would immediately become, and with good reason, its determined foes. Fortunately it is not possible. The great majority of women are well aware, either from conscious reflection or intuitively, that women have no "special interests" in any proper sense of that term, and that their political efficiency depends on their assimilation as soon as possible with the general voting body.

Such assimilation is resisted for only one reason—the probability, or rather the inevitability, that it will deprive of prominence and leave without their present occupations some of the women who attained to leadership in the wholly different conditions of the past. It was supposed that Mrs. Catt and the others like her could not be moved by a motive as small as that—a motive that ruthlessly subordinates public to private advantage. One can still hope so—hope, that is, either that Mrs. Catt was misunderstood when she outlined her convention program or that she will abandon it as quickly as she and the other suffragists as wise as herself abandoned the miserable sophistries and heresies of pacifism when their country at last took its place as a vigorous participant in a righteous war.

Whether she and they do so or not, there will be no "woman's party" in this or any other country, for no sooner than men will women be unanimous in their political opinions.

AMERICAN ART IN FRANCE.

A Statement from the Luxembourg Exhibition Committee.

To the Editor of The New York Times:

It seems worth while to recite a few facts in reply to the letter in The Times on March 22, signed "An American Artist Born in France," because there may be others no better informed than he appears to be as to what has been made public in the newspapers.

A statement published very generally in New York, Boston, and other cities in the middle of January gave a detailed account of the projected exhibition of paintings and small pieces of sculpture by American artists of the present day to be held by invitation of the French Government in the Luxembourg Museum, Paris, this Spring. It was announced that the initiative of the project was due to Mr. Ernest T. Rosen, an American artist resident in Paris until two or three years ago, and that the invitation to form a committee of American artists to have full charge of the exhibition was conveyed to Mr. William A. Coffin, who was designated as President, and Mr. Rosen as General Secretary, by Mr. Alfred Cortot, Acting Secretary for Fine Arts in the Ministry of Public Instruction, when Mr. Cortot was in the United States in October last. The names of the members of the committee were announced at the same time. The committee is in complete accord and co-operation with the French High Commission to the United States, and Mr. Edouard de Billy, the Deputy High Commissioner of France, heads the list of its honorary members.

Doubtless some of the reasons why Mr. Coffin was invited by the French Government to head the committee are these: He is well known in France as the Chairman of the American Artists' Committee of One Hundred, co-operating since September, 1914, with the Fraternité des Artistes, Paris, in relief work for French soldier-artists and their dependents, including widows and orphans of those killed in battle, and he is the Honorary President of the Fraternité. He is also the only honorary American member in this country of the Société des Artistes Français and of the Société Nationale des Beaux-Arts, and he was created a Knight of the Legion of Honor by Government decree of July 4, 1917, in recognition of his untiring services to France, the Cross of the Legion being conferred on him by M. Jusserand, the French Ambassador. His record as an American artist and as an executive of widely recognized ability scarcely needs mention here. As to the point concerning the co-operation of art museums, the Presidents of five of the leading museums in the United States are honorary members of the committee. The Curator of a very prominent museum was invited to serve as a member of the Artists' Committee, but declined on account of his official position.

On the whole, the letter referred to in this communication is apparently based on misapprehension and ignorance of published facts.

For the Executive Board of the Luxembourg Exhibition Committee:

HERBERT ADAMS,
FRANCIS C. JONES,
JONAS LIE,
ERNEST T. ROSEN,
General Secretary.

New York, March 22, 1919.

TREE OF THE WORLD.

(Bolshevism, that blind worm, gnaws at the roots of civilization.)

You have heard of the tree called Yggdrasil,
(Oh, the huge winds whistle and sigh!)
That tree which grew out of nothing, until
Its dendrites dusted the sky.
Gigantic, ancient, heavily mossed,
It is fed by eternal springs;
Its roots reach down through the dateless frost
Deep into the core of things.

Midway planted 'twixt heaven and hell,
(Oh, the dirge by the doom-winds played!)
We are told that the gods themselves might dwell
In its vast, productive shade;
And here we men-folk live, and we
Make cities, and States, and laws;
But ever, deep down at the roots of the tree,
The worm called Nidh-hogg gnaws.

The tree has stood steadfast, in sun or rain,
(Say, Wind, will it always stand?)
The Midgard serpent ye think is slain,
And ye fancy the Spring at hand:
The sun comes forth, and the surface thaws,
But the tree hath an ominous thrill:
We are not safe while Nidh-hogg gnaws
At the roots of Yggdrasil.

WILLIAM HURD HILLYER.

THE LEAGUE OF NATIONS COVENANT

The Provisions Adopted in the Present Draft for Fulfilling Its Object, the Promotion of International Co-operation, and the Securing of International Peace, Analyzed and Defended.

By HENRY W. TAFT

FIRST ARTICLE

The object of the signatory Powers in adopting the Constitution of the League of Nations is stated in the preamble to be:

"To promote international co-operation and to secure international peace and security."

This main purpose is to be obtained by (1) "the acceptance of obligations not to resort to war," (2) "the prescription of open, just, and honorable relations between nations," (3) "the firm establishment of the understandings of international law as the actual rule of conduct among Governments," and (4) "the maintenance of justice and scrupulous respect for all treaty obligations in the dealings of organized people with one another."

THE COVENANTS.

Opponents of the Constitution in its present form have based their objections chiefly on Articles VIII., X., XII., XIII., XV., and XVI., and there is considerable misunderstanding as to the substance and effect of those articles. If, however, the rule of construction usually applied to treaties is adopted, the meaning and effect of the covenants becomes sufficiently clear. In spite of considerable prolixity of style and some involved sentences, due probably to inserting amendments in the original draft without sufficient attention to literary modeling, any ambiguity that remains after such construction is not so serious as to be a menace to the vital interests of the United States. There is no Supreme International Court to interpret a treaty like the Constitution. If the Foreign Department of the Government of a member State should, in good faith, insist upon a construction not reconcilable with that contended for by other States, the difference of opinion would afford a just ground for that State to withdraw from the League, without subjecting itself to the reproach that it had renounced its moral obligations. It is only where a nation, finding that an unambiguous provision of the treaty proves in its operation to be prejudicial to its supposed national interests and elects *for that reason alone* to renounce the treaty, or, like Germany in the case of Belgium, sets it at naught as a "scrap of paper," that a nation subjects itself at the bar of the public opinion of the world to just criticism. And it must also be remembered in construing the covenants that, as the purpose of the League is expressed to be the security and peace of the world, a meaning tending to produce a different result is not to be adopted unless the words used make it necessary. As Elihu Root, Henry Cabot Lodge, and George Turner said in the Alaskan boundary arbitration in 1903: "We are not at liberty to ascribe a meaning to the terms of a treaty which would frustrate the known and proved purpose of the instrument unless the words used in the instrument are such as to permit of no other construction. Whoever asserts a construction which would produce such a result must show not merely that it is a possible construction, but that it is a necessary construction and that any other is impossible." (Sen. Doc. No. 162, 58th Congress, Second Session, I., 53.)

ARTICLE VIII.

This article provides for "the reduction of national armaments to the lowest point consistent with national safety." It requires the Executive Council to "determine *for the consideration and action of the several Governments* what military equipment and armament is fair and reasonable in proportion to the scale of forces laid down in the program of disarmament; and these limits, *when adopted*, shall not be exceeded without the permission of the Executive Council."

Thus, the determination of the Executive Council as to the proportion of each State's reduction is to be only "for the consideration and action" of that State, and any limitation imposed does not become binding until "adopted" by such State. The whole arrangement depends upon the good faith of the high contracting parties, and there is not even a moral obligation on the part of any State to "adopt" a limitation which is not "consistent with national safety and the enforcement by common action of international obligations," or which does not give fair consideration to "the geographical situation and circumstances of each State." These are matters which would necessarily have to be determined by each State largely for itself, but in a spirit which is "fair and reasonable" in view of the general intent of the treaty.

ARTICLE X.

"The high contracting parties shall undertake to respect and preserve as against external aggression the territorial integrity and existing political independence of all States members of the League. In case of any such aggression or in case of any threat or danger of such aggression the Executive Council shall advise upon the means by which the obligation shall be fulfilled."

Senator Knox says that this article contemplates the sending of our troops to some distant part of the earth to settle a controversy in which we might have a very remote interest. But in reality it is no more nor less than a declaration of the application of the Monroe Doctrine to all of the member nations; and in seeking its effect it is useful to observe how the Monroe Doctrine works out in practice. That Doctrine embodies what is essentially a defensive principle; that is to say, it seeks to prevent such interference with nations in this hemisphere as would tend ultimately to result in the establishment of governmental systems based on principles of civil liberty in conflict with those upon which the American Commonwealth is founded. It does not exclude offensive measures by European or Asiatic nations to correct the international manners or to enforce the substantial obligations of nations in this hemisphere, provided such measures do not extend or threaten to extend so far as to interfere with established territorial boundaries or existing political institutions. This aspect of the doctrine was shown when this country refused to interfere to protect Chile from Spain and announced that the United States would not prevent a foreign nation from punishing an American nation even to the extent of war, provided the aggression was not for the purpose of changing territorial boundaries or overthrowing the sovereignty of the American nation. President Roosevelt, in the Venezuelan matter, also limited the doctrine so as to permit foreign nations to collect by force debts owing by American nations. The Monroe Doctrine seeks only to prevent the nations of the world from increasing their present possessions in the Western Hemisphere "through war or purchase or intrigue" or from acquiring additional "political power or strategical opportunity" at the expense of existing nations of the Western Hemisphere.

Article X. prescribes for all the nations of the world a policy essentially similar to the Monroe Doctrine as thus understood. It provides that the high contracting parties shall undertake "to respect and preserve *as against external aggression* the territorial integrity and existing political independence" of member States. Unless the "external aggression" shall have been preceded by submission to arbitration under Article XIII., or by mediation under Article XV., it would amount to a resort to war in violation of Article XII., and that would immediately make applicable the penalty of boycott under Article XVI. But even if the guaranty does impose upon all the members of the League the necessity of adopting at once effective military measures to prevent "external aggression," our experience with the Monroe Doctrine shows that such measures would not necessarily be taken until the aggression had gone far enough to demonstrate that it was directed at "the territorial integrity and existing political independence" of the State affected. It will be remembered that in the case of Mexico this country contented itself with diplomatic protests until there had been a military invasion of Mexico and Maximilian had been proclaimed Emperor. Furthermore, in case an obligation arose to aid a signatory nation against "external aggression" the extent of such aid would have to be *advised upon*, but not *determined*, by the unanimous vote of the Executive Council. Any recommendation imposing upon the United States an unreasonable burden could be vetoed by its single vote; and as a practical matter the burden of military measures would undoubtedly fall upon the nations who, by reason of geographical proximity and vital national interests, were most directly affected by the threatened aggression. But to avoid possible controversy it would be wise to make a provision similar to that contained in Article XIX. with reference to the tutelage of weak nations, to the effect that the primary responsibility for measures to prevent "external aggression" in violation of Article X., should rest upon nations which, on account of the "geographical situation of the territory, its economic conditions, and other similar circumstances," as well as their own vital national interests, are most directly concerned. Such a provision would leave no doubt that in the case of an "external aggression" upon a country of the Western Hemisphere the United States would be the nation which would be first looked to to take suitable steps, military or otherwise, to make the guaranty of Article X. effective, and in so doing they would be acting in conformity with the principle of the Monroe Doctrine. The Lansing-Ishii notes of November, 1917, would similarly make it appropriate that, in the event of an external aggression affecting China, Japan would be first expected to adopt appropriate measures for maintaining the "independence or territorial integrity of China." And in the event of an aggression upon a European nation defensive measures against aggression upon a European State would be committed primarily to the European nations directly affected.

While Article X., modified in the manner suggested, would still impose upon all of the high contracting Powers an ultimate responsibility for the enforcement of the guaranty against "external aggression," the possibility that the United States would be called upon to furnish a military force in any part of the world except the Western Hemisphere would be very remote, and such contingency is not to be anticipated if the covenants of the League are to be carried out in the spirit indicated in the preamble.

Article X. is one of the most beneficent provisions of the covenants, and it is absolutely necessary if the new peace treaty is to be anything more than a mere paper compact without substantial sanctions.

ARTICLE XII.

This article is of the utmost importance because it binds all the high contracting parties that "they will in no case resort to war" until three months after an award by arbitration under Article XIII, or a recommendation upon a mediation under Article XV., and that they will not even then resort to war as against a member nation which complies with the award upon arbitration under Article XIII., or with the recommendation of the Executive Council upon a mediation, under Article XV. The penalty of a boycott for a violation of this covenant, prescribed by Article XVI., will probably result in strict observance of the covenant itself. The effect of the delay will in most cases be the abandonment of all idea of war. This has not been sufficiently emphasized.

The time during which war could be suspended under Article XII. is, (1) a reasonable time during which the arbitrators under Article VIII. are deliberating and three months thereafter, or (2) in the case of mediation under Article XV., not exceeding nine months after the submission of the dispute.

ARTICLE XIII.

This article provides for the arbitration of a matter in dispute. The member nations, however, are only bound to submit to arbitration such matters as "they recognize to be suitable for submission to arbitration." If in good faith they regard a matter as being of a character not suitable for arbitration, as, for instance, where vital national interests are involved, or the subject matter of the dispute is not intrinsically justiciable, they are not bound to arbitrate. Practically Article XIII. in many cases will give to the member nations the option of submitting to arbitration or of accepting mediation under Article XV.

ARTICLE XV.

By this article the high contracting parties covenant that a dispute not submitted to arbitration under Article XIII. shall be referred for mediation to the Executive Council, (or, at the option of a party, to the body of delegates,) which (1) may settle the dispute, in which case a statement of the terms of settlement shall be published, or (2) shall, if a settlement is not made, publish its recommendation as to what it thinks "just and proper for the settlement of the dispute." If the report containing the recommendation is "unanimously agreed to by the members of the Council other than the parties to the dispute" the parties to the dispute agree, as pointed out above, "that they will not go to war with any party which complies with the recommendations," whatever such recommendations may be. If a unanimous report cannot be made, the majority of the Council is required, and the minority is permitted, to issue statements indicating their findings of fact and their reasons for their conclusions.

While under Article XIII. there is an express covenant that the high contracting parties "will carry out in full good faith any award that may be rendered," and under Article XV. that "they will not go to war with any party which complies" with the unanimous recommendation of the Council, there is no definite penalty prescribed for a failure to fulfill these obligations, since under Article XIII., for a failure to carry out an award, the Executive Council is only to "*propose* what steps can best be taken to give effect" to an award, and under Article XV., for a violation of the stipulation not to go to war, the Executive Council has no duty except to "*propose* measures necessary to give effect to the recommendations." The duty conferred upon the Executive Council by these provisions is clearly advisory, and final action can only be taken upon the unanimous vote of the body of delegates, and even that body has no authority to compel the signatory Powers to enforce obedience by war. At most, the default of a high contracting party would amount to a renunciation of the treaty, which would make the recalcitrant an outcast nation, and, if it did not voluntarily retire, would undoubtedly make it subject to a decree of expulsion from the League. But the Executive Council might recommend to the body of delegates a modified form of punishment leading to some adjustment, and it is probable that under the provisions referred to it was contemplated that the Executive Council would propose remedies for recalcitrancy, varying according to the circumstances of each case. While a compulsory remedy for a breach of the covenant to carry out the award or the recommendation is not provided in Articles XIII. and XV., it is quite clear that the moral effect of their provisions will be such as to make them entirely effective in the vast majority of cases. Furthermore, it is to be remembered that the main purpose of the Constitution of the League is not compulsory arbitration, but the avoidance of war, and the penal provisions, particularly those of Article XVI., are directed to that end. If the Executive Council should deem the boycott provided for in the first paragraph of Article XVI. as an appropriate remedy to enforce a compliance with an award under Article XIII., or a recommendation under Article XV., it could, of course, recommend that that coercive measure be adopted, thus assimilating the remedy to that specifically provided for a violation of Article XII.

ARTICLE XVI.

This article is of the utmost importance, because it provides for affirmative and drastic measures to secure compliance with the covenant to suspend war. As has been seen, the member States covenant by Article XII. that they will not resort to war until three months after the disputes have been arbitrated under Article XIII. or until nine months after submission to mediation under Article XV. It is declared by Article XVI. that a high contracting party committing a breach of this covenant "shall thereby *ipso facto* be deemed to have committed an act of war against all the other members of the League." The immediate remedy, however, is a boycott against the outlaw nation, by which they will immediately subject it "to the severance of all trade or financial relations, the prohibition of all intercourse between their nationals and the nationals of the covenant-breaking State, and the prevention of all financial, commercial or personal intercourse between the nationals of the covenant-breaking State and the nationals of any other State, whether a member of the League or not." This boycott is to go into effect immediately and it will no doubt produce such an isolation of the offending nation, and such damage to its material interests, that a resort to war for a more complete punishment will be a very remote possibility.

Whether war shall be resorted to is entirely optional with the nation members of the League. Upon this point there has been much misunderstanding through a failure to consider the express provisions of Article XVI. The second sentence of that article provides as follows:

"It shall be the duty of the Executive Council in such case to recommend what effective military or naval force the members of the League shall severally contribute to the armed forces to be used to protect the covenants of the League."

The use of the word "recommend" in this provision is significant. It clearly does not import compulsion, and certainly not in the absence of unanimous action on the part of the Executive Council and of the Body of Delegates. If such unanimity is not to be implied from the present provisions of the Constitution, probably the Peace Conference will adopt an amendment to that effect which I have reason to believe is being urged upon them. Military or naval measures should in the first instance, as in the case of an aggression provided for in Article X., be undertaken by the member nation best fitted therefor through territorial proximity or national interest, and a provision to that effect should also, and probably will, be added to the second sentence of Article XVI. While it seems quite clear that in its present form Article XVI. will not impose upon a member nation the obligation, in the words of Senator Knox, "to go to war when and in the manner the Executive Council determines" or to "fly to arms to protect the covenants," it would probably be wise by the changes suggested to allay the fears which have been aroused by statements made by opponents of the League.

Article XVI. also provides that mutual financial and economic support shall be furnished by nation members in making the penalty of the first paragraph of the article effective, and that in case of military measures nation members will permit the forces of any of the high contracting parties to pass through their territory.

ARTICLE XVII.

This article is designed to bring to bear upon the States which do not become members of the League the coercive effect of the covenants so as to prevent disputes among them from leading to war. It provides for cases of dispute between a member and a non-member and between States which are non-members. For the sole purpose of the settlement of the dispute, non-members are invited to become members of the League, and upon the acceptance of such invitation an investigation and a recommendation is made by the Executive Council. In case a non-member State refuses to accept the invitation and thus to subject itself to the provisions of Article XII. postponing the commencement of war, the member nations agree to apply to the refusing State the boycott provided for in the first paragraph of Article XVI. Thus the drastic measures of that article will be resorted to for the purpose of preventing war, not alone among members of the League but also among all the nations of the earth. Article XVII. also provides that where two non-members refuse to accept the invitation to assume the obligations of membership for the purposes of the dispute, the Executive Council may take such action and make such recommendations as will prevent hostilities and result in the settlement of the dispute.

Proposed Changes.

The adoption of the changes in the Constitution proposed above would not imply a disapproval of the fundamental principles of the League. The changes will only tend to remove possible misunderstandings and to allay fears. They may be summed up as follows: (1) An express provision requiring unanimity on the part of the Executive Council, except where otherwise expressly provided. Since the Constitution is nothing but a treaty, (this fact does not seem to be generally understood,) unanimity to authorize any kind of action would probably be presumed, but there can be no objection to removing all doubt; (2) Article X. should be amended so as to safeguard the Monroe Doctrine by providing that where military force is necessary it should be furnished by the nation best fitted for the purpose through geographical proximity or national interest; (3) provision (probably unnecessary) should be made for the withdrawal of any member of the League after some fixed period and upon some reasonable notice; (4) the limits of armament adopted by the nations should be re-examined after some period, say five years; (5) perhaps there should be a reassuring expression of opinion that matters of domestic jurisdiction and polity according to international law are not intended to be affected by the covenants.

From the standpoint of this country's interests it would also be desirable to have the Monroe Doctrine expressly recognized, and there is good reason to believe that it will be.

Powers of the Executive Council.

The basis for most of the attacks upon the Constitution of the League has been found in statements made by Senator Knox in his speech in the Senate on March 1. He concludes that "war is mandatory" under Article X., Article XII., and Article XVII. As to all these cases he says:

"And in all these three cases, whether or not we participate, the amount of our participation in the belligerent operations is determined not by ourselves but the Executive Council, in which we have seemingly at most but one voice out of nine. No matter what we think of the merits of the controversy, no matter how we view the wisdom of a war over the cause, we are bound by this covenant to go to war when and in the manner the Executive Council determines."

It sufficiently appears from what has been said above that there is no reasonable ground for these statements. While the Executive Council has a variety of duties, in the main they are advisory, and its decisions are obviously provided for on account of their expected moral effect. Its powers and duties may be summed up as follows: (1) It determines upon the program of disarmament, but only "for the consideration and action of the several Governments," and the limitations become effective only when adopted by the nations, though they are not to be removed without the consent of the Executive Council; (2) it advises upon the means by which the obligation under Article X. shall be fulfilled; (3) it formulates plans for the establishment of a permanent Court of International Justice; (4) it acts as a mediator under Article XV., and also proposes measures to give effect to its recommendations; (5) it recommends the military forces that members of the League shall contribute under Article XVI.; (6) it acts as a mediator in disputes between nonmembers of the League, and is authorized to take action and make recommendations for the prevention of hostilities; (7) if the high contracting parties shall fail to act, it is to define explicitly the degree of authority, control, or administration to be exercised by a mandatory State.

These are the principal functions vested in the Executive Council, and unless we give to the words "recommend," "advise," and "propose" a meaning equivalent to "order" and "direct," there is no foundation for Senator Knox's statement that the Constitution creates a "supercovenant," or that the Executive Council is, in his words, "legislature, court, and, in large part, executive, all in one." The only real power conferred upon the Council is that of a veto upon an increase of armament, and the provision dealing with that subject will probably be amended so as to provide that after some fixed period a nation may apply to the body of delegates from time to time to modify the limitation.

HENRY W. TAFT.

[*Mr. Taft's second and concluding article will appear in tomorrow's* Times.]

GEN. MAURICE TELLS OF FOCH'S STRATEGY

Believes Allied Commander Acted Wisely in Granting the Armistice.

REVIEWS WAR'S ENDING

Three Blows and a Great Kick, He Says in Lecture, Was the Commander's Plan.

Major Gen. Sir Frederick Maurice, Director of Military Operations on the British General Staff from 1915 to 1918, told an audience that filled Carnegie Hall last nigh the story of Marshal Foch's strategy which stopped the Germans at the Marne and then wore them down until they crumbled last Fall before the great onslaught all along the allied line.

General Maurice held the complete attention of his audeince of some 3,000 men and women, and, although he did not raise his voice above a calm, matter-of-fact tone, yet there was not a person in the great hall who failed to hear him.

After describing conditions on the western front from the last victorious German offensive just a year ago to the final downfall of German arms on Nov. 11, the British strategist dwelt a few moments on the question as to whether Foch had done wisely in accepting the German capitulation when he did. General Maurice's conclusions on this point were that the allied Commander in Chief acted as he did for the best. The troops comprising the French, English, Belgian and American front lines, said the General, were ready and eager to go on. But consideration of the destruction of lines of communication, carried out with Teutonic attention to detail, as well as the thought of the thousands of lives that would be sacrificed, led Marshal Foch, and in this his Generals agreed with him, to grant the Germans terms even though they were on the run.

General John F. O'Ryan, whose 27th Division was with the British, introduced General Maurice to the audience. General O'Ryan told of the spirit of harmony that prevailed between the British and American troops.

Explains Germany's Defeat.

In beginning his lecture, General Maurice said that he intended, if possible, to explain the causes which changed the tide of defeat into the flood of victory in the last four months of the war. He used maps, some of them copies of those used on the battlefields by the different allied commanders, to illustrate each point he made in the description of the fighting.

"On July 14, 1918," he said, "we find the Germans at the furthest place in their advance against our lines. Three or four great bulges, or salients, as soldiers call them, had been made by various advances carried out by the Kaiser's troops. The largest of these salients was made on March 21, 1918, when forty-two German divisions flung themselves against fourteen divisions of the British Army. That army was for a time overwhelmed and driven almost to the gates of Amiens.

"This offensive, victorious as it was for the Germans, was not without gain for our side. It led, first of all, to unity of command, and made Marshal Foch the leader of all the allied forces. In the second place, it brought forth a strong appeal to America to expedite the dispatch of troops, an appeal that met with a prompt and generous response from your country, so that thereafter 300,000 Americans landed in Europe every month.

"This blow was followed by another, which forced the British almost back to the Channel. Then the Germans turned on the French and rushed through to Château-Thierry, only forty miles from Paris. Then, after a weaker attack on the French, delivered in an effort to widen the salient, the Germans rested till the middle of June in order to prepare themselves for a final drive that was to bring a great victory to German arms, and, in their view, to end the war.

"They proposed to drive direct on Paris. To do this they first had to get the railroads through Rheims in order to have facilities for supplying their armies. Simultaneously with the attack on Rheims it was planned that they should cross the Marne and get a broad front to operate against Foch. Even that plan was not big enough for Ludendorff, for he also proposed another attack from the north on Amiens which was to open a road on the French capital from that direction."

Foch Illustrates His Plan.

Here General Maurice digressed to tell an anecdote about Marshal Foch which explained the French leader's strategy. He said that a certain English statesman was at French General Headquarters one day while the whole world was worrying about the expected German offensive. The Britisher asked the Frenchman what plans he had for stopping it. General Maurice explained that while Marshal Foch was noted for his reserve, especially where his military plans were concerned, yet the Commander in Chief had all the faculty of his nation for gestures. His answer to the English statesman consisted in four striking gestures, and General Maurice illustrated them himself. They were a punch straight from the shoulder with the right arm, another from the left, yet another from the right, and the series followed by a tremendous kick.

"That was what Foch did," said General Maurice, "and his subsequent tactics follow that analogy better than anything I can explain. He meant by the punches, the blows, telling but not vital, by which he wore the Germans down; and the great kick was the push, in the Fall, before the force of which the Teutonic resistance was finally crushed. If you can remember this, you can remember Foch's strategy, three blows and a great kick.

"On July 15 the last German offensive started on schedule for Rheims. It fell upon Gouraud's army in an effort to get control of rail communications. The French General withdrew his troops, leaving the deserted trenches full of gas, and as the German columns advanced against his reserve positions, shelled them with heavy artillery until the formations became a mob. In this battle, Gouraud held the enemy and laid the foundations for future victory.

"Two other attacks in the meanwhile got across the River Marne, and it fell to the Americans to stop that drive. I need not tell an American audience about Château-Thierry or Belleau Wood, but it was an American frontal attack on July 17 that drove the Germans back and prepared the way for the final attack which stopped the offensive."

General Maurice noted that the first American drive went over the same ground as the first victorious British drive did back in 1914, from Château-Thierry to the Vesle.

Here, as the Germans before the American and French sector seemed to be stiffening, Marshal Foch, as General Maurice said, "passed the ball to Sir Douglas Haig, and the British began their work, beginning the series of pushes on Aug. 10 that on Sept. 29 broke the Hindenburg line.

Praise for the 107th Infantry.

General Maurice at this point gave high praise to the 27th Division, and especially to the 107th Infantry, the old 7th New York Infantry. He said that to New Yorkers, the village of St. Vendhuile, should be as famous as Château Thierry, for it was here that the 27th broke the line, and it was here that for a whole day the 107th Infantry, in the face of artillery bombardment, massed attacks, and machine-gun fire, held on, covering the flank of the entire division, because the nature of the terrain did not permit the British division which should have had the job under ordinary circumstances to act. The 107th in this engagement, according to General Maurice, lost 55 per cent. of its men killed or wounded.

"In 1917," General Maurice continued, "the Germans had carried on the same retreat they did in 1918, going back over the same ground. They lost then 20,000 men and 200 guns in three months. In 1918 we took 72,000 prisoners and 640 guns. It took the Germans just one month to get back behind the Hindenburg line.

"Then came the blow on another sector, another one of those straight-arm punches. This time it was delivered by General Pershing's men against the St. Mihiel sector. This sector was wiped out by the American troops in forty-eight hours. The Germans lost 15,000 prisoners and 150 guns.

"This drive brought the Allies in front of Metz and threatened the Briey mineral deposits from which the Germans had been drawing quantities of supplies. Also, it widened the front on which the Allies could attack the Germans in that sector and changed the Lorraine front from a quiet to a very active sector. Von Ludendorff drew reserves from wherever possible, and even rushed the Kaiser to the threatened ground in a special train to try and bolster up the Teutons' defense.

"In the meantime Foch was getting ready for his big kick, and on Sept. 26 there opened the first of his great battles that decided the war. It was begun by General Liggett's Americans, the same troops that wiped out the St. Mihiel salient, who had been secretly transferred north of Verdun on the Argonne front. General Gouraud attacked simultaneously to the north of Liggett.

"On Sept. 27 Haig assaulted the German lines in front of Cambrai, and on Sept. 28 the Belgians, French, and British attacked under King Albert's command. On Sept. 29 the British to the north of St. Quentin and the French directly in front of the town attacked the heart of the Hindenburg line. With the British on that day went Reed's 2d Corps, composed of the 27th and 30th American Divisions."

So successful were these different allied advances that Oct. 24 saw the Germans forced to evacuate the Belgian coast and the salients were wiped out. Foch's great kick was over. The victory was won. The rest, said General Maurice, was only the sequel.

General Maurice in conclusion took up the question of whether Foch had been right or not in concluding the armistice when he did.

"It is very easy to see now," said General Maurice, "that perhaps if the Allies had gone on they might have avoided some of the trouble we are having now. I have considered the matter very carefully and have been over it with French and British and American Generals. On the line, the troops were eager to go ahead, but behind there was a different story. The Germans, in their retreat, had so destroyed the roads and bridges that there was the greatest difficulty in supplying the armies pushing forward. We might have had to stop and give the Germans a breathing space.

"Foch had prepared a great offensive in Lorraine to the south in which the Americans were to play a major part, but this would have cost the Allies thousands of valuable lives, and inasmuch as the Germans agreed to all of our terms it seemed best to Foch to allow them to sign the armistice. In this he was supported by his Generals."

Countess Ruart Here from War.

Count Peter Cornet de Ways-Ruart and Countess Ruart, who was Miss Gladys McMillan of Detroit, arrived yesterday from the Château de Ways, Belgium, where they have been since their wedding, in 1914, before the war. The Count said they received protection through the Spanish Minister at Brussels, and had one child born at de Ways, where he is the Burgomaster. They were not molested by the Germans, but their horses and automobiles were taken for military use. Mrs. Spencer Penrose, stepmother of the Countess, met them at the pier in Hoboken.

H. M. BLOSSOM, AUTHOR, DIES

Playwright and Librettist of Many Famous Broadway Shows.

Henry Martyn Blossom, Jr., author and playwright, died shortly after 6 o'clock last night in his apartment at the Hotel Belnord of pneumonia. The funeral will be under the direction of the Lambs Club, of which Mr. Blossom was a member, and the services will be held at the Campbell Funeral Church, Broadway and Sixty-sixth Street, on Wednesday morning.

The playwright was born in St. Louis, Mo., May 10, 1866, a son of Henry Martyn and Susan S. Blossom, and he attended the Stoddard School in that city, and was engaged in the insurance business there before he came to New York City, where he had since lived.

Mr. Blossom contributed to the Broadway stage many of its successful comedies, musical plays, and comic opera librettos, including the famous "Checkers," "The Yankee Consul," "Mademoiselle Modiste," "The Prima Donna," "Miss Philura," "The Slim Princess," "The Man from Cook's," "The Red Mill," "The Only Girl," "A Trip to Washington," "Princess Pat," "Eileen," and others. His published fiction included "The Documents in Evidence," "Checkers—A Hard Luck Story," and "The Brother of Chuck McGann."

MRS. KIPLING'S MOTHER DIES

End Comes Suddenly to Mrs. Balestier at Vermont Home.

Special to The New York Times.

BRATTLEBORO, Vt., March 23.—Mrs. Anna Smith Balestier, mother-in-law of Rudyard Kipling, died last night while seated at the dinner table. She was eighty years old and had long made her Winter home in New York. Mrs. Balestier was born in Rochester, N. Y., a daughter of Erasmus T. Smith, and was married to Henry Wolcott Balestier in 1860.

She had four children, Wolcott Balestier, the author, who in the year of his death, 1891, collaborated with Kipling in "The Naulahka"; Caroline Starr, who in 1892 married Mr. Kipling; Beatty Balestier of Brattleboro, and Josephine, wife of Dr. Theodore Dunham of New York.

DEATH OF JOSEPH FREY.

German Born, He Organized Here a Pilgrimage to Rome.

Joseph Frey, President of the German Roman Catholic Central Federation of the United States, died of heart disease yesterday morning at his home, 15 East Tenth Street. Born in Germany Nov. 6, 1854, Mr. Frey came to the United States early in life with his parents and received his education in parochial and public schools of this city. He established a factory for the manufacture of artificial flowers.

Mr. Frey, in 1908, arranged a pilgrimage of Americans of German descent to the City of Rome. In 1912 the Pope conferred on him the order of Knight of St. Gregory. Mr. Frey was for some time a member of the Advisory Board of the German Hospital, a director of the German Exchange Bank, and a member of the Catholic Club.

Cardinal Cassetta Dead.

ROME, March 24.—Cardinal Cassetta, Bishop of Frascati and Librarian of the Holy Roman Church, is dead.

Obituary Notes.

SAMUEL WRONE, member for thirty years of the firm of Wrone & Wrone, jewelers, at 45 East Forty-fourth Street, died Friday at his home in this city. He was born in Hudson, N. Y., fifty years ago.

EMIL C. BRAUN, who came to America in charge of the German electrical exhibit at the Chicago World's Fair in 1893, died yesterday in Chicago. He was 51 years old.

CORNELIUS DUBOIS WAGSTAFF, son of the late Dr. Alfred and Sarah P. DuBois Wagstaff, died last night at his home, 131 East Sixty-first Street, following an operation.

HARRY DREW EGBERT, associated with the Research Corporation, consulting engineers, of 63 Wall Street, died yesterday of pneumonia at his home, 626 Lenox Avenue, Westfield, N. J. He was a son of Professor James C. Egbert and was graduated from Columbia in 1907.

THOMAS ROSBOTHAM, 65 years old, for many years associated with the American Distilling Company, died Saturday at his home, 361 West Nineteenth Street.

Mrs. FRANCES BAKER, wife of Elder Baker, an employe of the New York Life Insurance Company, died yesterday at her home in Jersey City. She was 42 years old.

JOHN DAWSON, 54 years old, for many years associated with the New York Calcium Light Company, died yesterday afternoon at his home, 412 West Fifty-fourth Street, of pneumonia. His wife died a few hours earlier of the same disease.

Lost and Found Advertisements on Page 15.

Born.

MINOT.—To Lieutenant and Mrs. Sedgwick Minot, March 23, a daughter, Jane Rockwell Minot.

ROGERS.—At 116 East 63d St., New York, Monday, March 17, 1919, at 4:25 A. M., Howard Elliott Rogers, son of Edith Elliott and Edmund Pendleton Rogers.

Engaged.

GROSSMAN—FUHS.—Mr. and Mrs. Louis Fuhs of 817 West End Av. announce the engagement of their daughter Madeline to Mr. Edward Grossman of 310 West 99th St.

ROSENTHAL—KALOTKIN.—Mr. and Mrs. K. Kalotkin announce the engagement of their daughter Jeanette to Mr. A. L. Rosenthal.

Married.

BOWEN—DRINKER.—At the Arch Street Presbyterian Church, Philadelphia, March 19, by the Rev. Clarence MacCartney, Catharine Shober Drinker to Ezra Bowen.

HYMAN—EPSTEIN.—Mr. and Mrs. Bernard Epstein, 2 West 86th St., announce the marriage of their daughter, Rose Helen, to Mr. Frank Werner Hyman, March 18, 1919.

Card of Thanks.

BACH.—Harry Charles, buried March 23, Washington Cemetery. The beloved wife, Kate, wishes to thank her relatives and friends for their kind expression of sympathy and attendance at the funeral of her late husband.

Died.

ANDREWS.—At Ridgewood, N. J., Sunday, March 23, 1919, Albert Eugene, beloved husband of Janet Wilson. Funeral services will be held at Christ Episcopal Church, Ridgewood, Tuesday night at 8 o'clock. Trains leave Erie station, Jersey City, 6:34 and 6:49 P. M.

BAKER.—Frances. Services tomorrow, 2 o'clock, THE FUNERAL CHURCH, (Frank Campbell's,) 1,970 Broadway.

BALDWIN.—Jane, daughter of Gratia Eaton and Charles Sears Baldwin, on Saturday, March 22, at 524 Riverside Drive, in her ninth year. Funeral at St. Ignatius's Church, 87th St. and West End Av., Monday, March 24, at 11 o'clock.

BALESTIER.—Suddenly, at Brattleboro, Vt., Saturday evening, March 22, Anna Smith Balestier, widow of the late Henry Wolcott Balestier and daughter of the late Erasmus Peshine Smith and Anna Beatty Smith. Funeral service at St. Michael's Episcopal Church, Brattleboro, Vt., Tuesday afternoon, March 25th, at 2 o'clock.

BARR.—On Saturday, March 22, 1919, Helen Halliday, widow of Andrew Barr. Funeral services at the residence of her daughter, Mrs. P. W. McIndoe, 121 West 76th St., Tuesday evening, March 25, at 8 o'clock.

BEHRINGER.—On March 23, 1919, Louis J. Behringer, aged 63 years. Funeral services will be held at his late residence, 251 West 130th St., on Wednesday, March 26, 1919, at 1 P. M.

BIRD.—At South Orange, N. J., March 22, 1919, Abraham Clinton Bird, at his residence, 129 Prospect Place, in his 74th year. Funeral services Tuesday, March 25, at 8 P. M. Relatives and friends are invited. Interment Ridgelawn Cemetery at convenience of family. Please omit flowers.

BOHNER.—Mrs. Frederick, (nee Zeh,) at Boston, Mass. Notice of services later. Please omit flowers.

BROWN.—William John, March 23, 1919, beloved husband of Ruth Doughty Brown and father of William Barret and Malcolm Brown. Funeral notice hereafter.

BULLOCK.—On March 22, at the residence of his parents, 1,957 Cedar Av., Francis Symonton, beloved son of Frederick F. and Virginia Lamb Bullock. Funeral private. North Carolina and Baltimore papers please copy.

CASAZZA.—On Saturday, March 22, 1919, Maria Casazza, beloved mother of John and Bartholomeo Casazza and Mrs. Charles Bacigalupo and Mrs. Josephine Boncoroni. Funeral from 56 2d Place, Brooklyn, Wednesday, March 26, at 10 A. M. sharp, for the Church of St. Joachim in Roosevelt St., where a solemn high mass will be offered for the repose of her soul. Interment Calvary Cemetery.

CHEESMAN.—On Sunday, March 23, 1919, at Mountain View, N. J., Kate Graves, wife of George B. Cheesman and mother of Hubert Cheesman. Funeral services at her late residence, Tuesday, March 25, at 12:45. Erie train leaves Jersey City 11:30. Interment at Theresa, N. Y.

COLGATE.—On Saturday, March 22, Susan F., widow of James B. Colgate and daughter of the late Anthony Colby of New Hampshire. Funeral services at her late residence, Glenwood, Monday, March 24, at 3 P. M. Train leaves Grand Central for Yonkers (Glenwood Station) 2:10.

COOK.—On Friday morning, March 21, 1919, Rebecca L., wife of John B. Cook, in her 72d year. Funeral services at her late residence, Grand View, N. Y., Monday evening, March 24, at 7:45 o'clock.

CROWLEY.—On March 21, after a short illness, Sarah Ellen, beloved wife of James, at her residence, 1,001 Boulevard, East Weehawken, N. J. Funeral from St. Augustine's Roman Catholic Church, Union Hill, N. J., at 10 o'clock A. M., Monday, March 24.

DAWSON.—On March 23, John H., in his 68th year. Lying in state at THE FUNERAL CHURCH, Campbell Bldg., B'way and 66th St. Solemn requiem mass at St. Ambrose Church, West 54th St., at 8 A. M. Interment Calvary Cemetery. Member of the Theatrical Mechanics' Association No. 1, and Theatrical Protective Union No. 1.

EGBERT.—On Sunday, March 23, 1919, Harry Drew Egbert, beloved husband of Edith Cowperthwaite and eldest son of Professor James C. Egbert, in the 33d year of his age. Funeral services at his late residence, 626 Lenox Av., Westfield, N. J., on Tuesday evening, March 25, at 8:15 o'clock. Train leaves foot of Liberty St., C. R. R. of N. J., at 7 o'clock.

FALLERT.—On Sunday, March 23, 1919, Joseph, beloved son of Henrietta Fallert, (nee Gertum,) in his 52d year. Relatives and friends and societies of which he was a member are invited to attend funeral services at his late residence, 738 Willoughby Av., Brooklyn, on Tuesday evening, March 25, at 8 o'clock. Kindly omit flowers. Interment at convenience of family.

FITCH.—On Sunday, March 23, Sara Elizabeth, widow of Austin T. Fitch. Funeral services at her late residence, 88 Downing St., Brooklyn, Tuesday, March 25, at 8:30 P. M. Interment at Nyack, N. Y.

FOLEY.—Saturday, March 22, Margaret M. V. Foley, daughter of Julia and the late Cornelius Foley. Funeral from her late residence, 1,065 Hall Place, Bronx, Tuesday, March 25, 9:30 A. M.; thence to St. Augustine's Church.

FREEMAN.—At her residence, 107 West 64th St., New York City, Kate Walthall Freeman, sister of the late U. S. Senator Edward Cary Walthall of Mississippi, mother of the late General G. Y. Freeman, the late Lieut. Commander Edward Russell Freeman, U. S. N., and Mrs. Cary F. Clark; survived by her daughter, Mrs. Clark; her grandson, Edward F. Freeman, and her granddaughter, Kate Freeman Clark. Funeral services and interment at Holly Springs, Miss. Memphis, Tenn., Jackson, Miss., Washington, D. C., papers please copy.

FREY.—Joseph K. S. G., beloved husband of Olga Frey, (nee Hamma,) and devoted father of Dr. Joseph L., Elizabeth, Leander, Maximilian, and Anna Frey Querinjean, on Tuesday, March 23, in his 64th year. Funeral from his late residence, the Mayfield, 15 East 10th St., on Wednesday, March 26, 9:30 A. M., thence to Church of Our Lady of Sorrows, Pitt and Stanton Sts., New York, where a solemn mass of requiem will be offered for the repose of his soul. Relatives and friends invited to attend.

GARRY.—On Sunday, March 23, at St. Vincent Hospital, Peter Albert Garry, beloved husband of Anna Garry, (nee Kane.) Funeral from the residence of his parents, 217 East 39th St. Notice of funeral hereafter.

GEER.—Suddenly, March 23, 1919, at 145 East 35th St., Gertrude, beloved wife of Robert C. Geer and daughter of the late Robert W. and Gertrude Smith of Sharon, Conn. Funeral at Sharon Tuesday, March 25, at 2 o'clock P. M.

GILMOR.—Anna B., widow of the Rev. John Scott Gilmor, on Friday, March 21, 1919. Funeral service at her late residence, 64 Hudson Av., Haverstraw, N. Y., on Monday, March 24, at 11:30 A. M. on arrival of train leaving Weehawken at 9:29 A. M.

GOLDSTEIN.—On Friday, March 21, at Atlantic City, Lucille B., beloved wife of Emanuel Goldstein and daughter of Mr. and Mrs. L. A. Hearin. Funeral Monday, 2 P. M., from 105 Lefferts Av., Richmond Hill, L. I.

GRAY.—On Sunday, March 23, Eliza H. Gray, wife of Charles F. Gray. Funeral services at her late residence, 58 East 64th St., Tuesday, at 8 P. M. Interment in Mt. Kisco, N. Y., at the convenience of the family.

GRIFFIN.—In Los Angeles, on March 18, 1919, Gerald. Services THE FUNERAL CHURCH, (Campbell Building,) Broadway and 66th St., on Tuesday, March 25, at 11 A. M. Interment Actors' Fund plot, Evergreen Cemetery, at his request.

GRIFFITH.—Suddenly, in Brooklyn, on Saturday, March 22, 1919, Margaret Tillinghast, daughter of the late Walter S. and Caroline G. Griffith. Funeral services in the chapel at Greenwood Cemetery, Monday, March 24, at 4 P. M.

HASSINGER.—John D., on March 21, 1919, in his 48th year, beloved husband of Emma, (nee Seitz.) Relatives and friends are invited to attend funeral services Sunday, March 23, at 10 Irvington Place, Brooklyn, at 4 P. M. Interment Monday, 10 A. M. Brighton Beach Elevated to Newkirk Av. station.

Died.

HEGEMAN.—Suddenly on Sunday, March 23, 1919, Daniel Van Brunt Hegeman, beloved husband of Louise De Mund and only son of Peter A. Hegeman. Notice of funeral hereafter.

HERRICK.—March 21, 1919, William, beloved husband of Katheryne Herrick and son of the late William and Francis Herrick. Funeral services at his late residence, 422 Convent Av., Monday morning, 11 o'clock. Interment at convenience of family. Paris (France) papers please copy.

HIRSCH.—Benjamin, suddenly on March 22, son of the late Isaac and Ziporah, brother of Samuel and Sarah. Funeral from the Chapel of David J. Rothschild, 272 Lenox Av., at 124th St., on Tuesday, March 25, at 2 P. M. Burial at Machpelah Cemetery. Kindly omit flowers.

HODGE.—In Chestnut Hill, Philadelphia, Penn., on March 21, Rev. William H. Hodge. Funeral services Tuesday, the 25th inst., at 1:30 P. M., at his late residence, East Gravers Lane, Chestnut Hill, Philadelphia, Penn. Interment private. Please omit flowers. Hartford papers please copy.

HUMPHREYS.—Miriam Wilson Humphreys, beloved wife of J. O. P. Humphreys, on Sunday, March 23, at her late residence, Beaufort Av., Hollis, L. I. Funeral services at St. Gabriel's Episcopal Church, Hollis, L. I., at 2:30 P. M., Wednesday.

JUDELSOHN.—On Sunday, March 23, Clara H. Judelsohn, (nee Hartogensis,) beloved mother of Montefiore, sister of Samuel, Maurice, Edouard Hartogensis, Mrs. Louise Brothman, and Rosalie Jacobson. Notice of funeral later.

KIRETCHJIAN.—Heraut M., at his residence, 486 West 165th St., New York City, on Friday, March 21, 1919. Funeral notice hereafter.

KRAFT.—On March 22, 1919, Philip J. Kraft, beloved husband of Katherine Trillich Kraft, after a long illness, in the 56th year of his life. Funeral services at his late residence, 205 Centre Av., New Rochelle, N. Y., at 8 P. M. Tuesday, March 25. Train leaving Grand Central Terminal at 6:41 P. M. Interment private.

KROWS.—On March 23, Edwin Krows, beloved husband of Venie and father of Dr. Earl and Arthur Edwin Krows. Funeral private Tuesday, March 25, from his late residence, 126 West 126th St., 10 A. M. Interment Kensico.

LIGHTHIPE.—On March 23, John Innes, infant son of John H. and Alice Innes Lighthipe. Interment at Montclair, N. J.

LOBENTHAL.—Samuel, suddenly, March 22, beloved husband of Clara Spiro and dear father of Michael S., Joseph S., Carl A., and Louise S. Lobenthal. Funeral, 1 P. M. today, from his late residence, 240 West 112th St.

LOCKE.—In Bristol, R. I., March 23, in his 84th year, Rev. George Lyman Locke. Funeral St. Michael's Church, Bristol, 2:30 Wednesday.

McCASLIN.—George W., suddenly, Saturday, March 22, at Rochester N. Y., aged 68. Funeral services at the residence of his brother, Thomas A. McCaslin, 1,488 East 110th St., Cleveland Ohio, Tuesday, March 25, at 2:30 P. M.

MAY.—At White Plains, N. Y., on Sunday, March 23, Catherine Seeber, widow of the late Henry Rodgers May. Notice of funeral hereafter.

MEYER.—At his residence, Hotel Ashton, Nathan, beloved husband of Sophia Schloss Meyer and father of Dr. Gustave M. Meyer. Funeral at convenience of the family.

MOYER.—Suddenly, on March 23, 1919, Albert W. Moyer, aged 43. Funeral services at his late residence, 314 5th Av., Belmar, N. J., Tuesday, March 25, 8 P. M., and at Albert Moore's funeral parlors, Philadelphia, Penn., Wednesday, March 26, 2:30 P. M.

MURPHY.—Esther Cecilia, (nee Cronin,) beloved wife of Christopher J. Murphy and daughter of John T. and Elizabeth Cronin. Funeral from her late residence, 1,015 Hudson Av., Woodcliffe-on-Hudson, on Wednesday, at 9:15 A. M., thence to St. Joseph's Church, on the Palisades, West New York. Interment Calvary.

MUSER.—At Plainfield, N. J., on Saturday, March 22, 1919, Anna Davis, wife of the late Richard R. Muser and dearly beloved daughter of Dr. and Mrs. Thomas S. Davis. Services at her parents' residence, 603 Park Av., Plainfield, N. J., on Tuesday afternoon, March 25, at 2 o'clock. Interment Weehawken, N. J.

NOLAN.—Mrs. Anne Nolan, wife of the late Michael N. Nolan and daughter of the late James Quinn of Albany, N. Y., died at her home in Saratoga Springs on Wednesday, March 19, in her 79th year, after a long illness. Mrs. Nolan is survived by one son, Frank J. Nolan, and three daughters.

PERKINS.—On March 21, at Palm Beach, Fla., Caroline Erickson Perkins, widow of Gilman Hill Perkins of Rochester, N. Y.

ROGERS.—At 116 East 63d St., New York, Monday, March 17, 1919, at 4:30 P. M., in her 23d year, Edith Elliott Rogers, wife of Edmund Pendleton Rogers and daughter of Mr. and Mrs. Howard Elliott, 755 Park Av., New York. Buried Wednesday afternoon, March 19, in St. James's Church Yard, Hyde Park-on-Hudson, N. Y.

Died.

ROSBOTHAM.—On March 22, 1919, Thomas A. Rosbotham, beloved husband of Maria L. Rosbotham. Services THE FUNERAL CHURCH, (Campbell Building,) Broadway, 66th St., on Wednesday morning, 11:30 o'clock. Interment convenience of family.

SCHERMERHORN.—Suddenly, on March 20, 1919, Frederick Augustus Schermerhorn, son of Peter Augustus and Adeline E. Schermerhorn, aged 74 years. Funeral at Grace Church, Broadway and 10th St., Monday, March 24, at 10 A. M.

SCHERMERHORN.—Society of War Veterans, Society of the 7th Regiment, N. G. N. Y.: Members are requested to attend the funeral services of F. Augustus Schermerhorn, Brevet Captain U. S. A., (Company K, 7th Regiment, and N. Y. S. M.,) from Grace Church, Broadway and 10th St., Monday, March 24, 10 A. M.

Major WM. H. PALMER, President.
Captain RICHARD H. GREENE, Secretary.

SIEGEL.—Kive, beloved husband of Leah Siegel and father of Isaac, Moses, Benjamin, Joseph, Harry, Davis P., and Mrs. Moses Frank, and brother of Louis, Isidore, and Mrs. H. H. Ginsberg. Funeral service at the Institutional Synagogue, 112 West 116th St., at 2 P. M. Monday, March 24. Kindly omit flowers.

SIEGEL.—Kive. Members and friends of the Institutional Synagogue are respectfully requested to attend the funeral of Kive Siegel, father of our President, Isaac Siegel, at the Institutional Synagogue Building, 112 West 116th St., Monday, March 24, at 2 P. M.

(Signed) SAMUEL SILVER,
JOSEPH E. DAVIDSON,
Vice Presidents.

SLOANE.—On Saturday, March 22, 1919, Robert Sloane, beloved husband of Mary Ann Sloane. Funeral services on Tuesday, March 25, at 8 P. M., at the funeral parlors of L. A. Hammond, 1,990 Lexington Av., between 121st and 122d Sts. Please omit flowers.

SOLOMONOWITZ.—Sam, Sunday, March 23, 1919, at 9:30 A. M., suddenly. Funeral arrangements will be announced later.

Died.

STELLE.—At Paterson, N. J., on Sunday, March 23, 1919, Catharine S., widow of Lewis R. Stelle, in her 77th year. Funeral services on Wednesday, March 26, at her late home, 624 14th Av., Paterson, N. J., at 2:30 P. M.

TOUSEY.—On Saturday, March 22, 1919, Martha Lenox Tousey. Funeral services at her late residence, 347 6th Av., Brooklyn, Tuesday evening, 8 o'clock. Interment at Scarsdale, N. Y.

TUTHILL.—Emma J., beloved wife of Oscar L. of Wantagh, L. I., passed away on Saturday at Mercy Hospital, Hempstead, L. I. Notice of funeral later.

VAN DYNE.—At Newark, N. J., on Saturday, March 22, 1919, George E., husband of Elizabeth Raiguel Van Dyne, in his 59th year. Funeral service will be held at his late home, 191 North 7th St., Newark, N. J., on Monday, March 24, at 2:30 P. M. Interment in Woodlawn Cemetery, Philadelphia, Penn.

WAGSTAFF.—March 23, Cornelius Du Bois Wagstaff, son of the late Dr. Alfred Wagstaff and Sarah P. Du Bois. Notice of funeral hereafter.

WARWICK.—Mary, beloved wife of Randolph T. Warwick, at 2,400 16th St., N. W., Washington, D. C., suddenly on March 22. Funeral Monday morning March 24 from residence of Thomas Atkins, 824 Park Av., Richmond, Va. Interment Hollywood Cemetery. Baltimore papers please copy.

In Memoriam.

FLECK.—In loving memory of our devoted mother, Bertha Fleck, died March 24, 1916.
SAMUEL FLECK, HENRIETTA WEISS,
RAE COHEN, REBECCA FLECK.

KOPP.—Herman O. In loving and never to be forgotten memory of my dearly beloved husband, who passed out of this life March 24, 1917.
C. HAZEL KOPP.

WOLFFE.—Alexander S. In sad and loving memory of my beloved husband, who passed away, March 24, 1918.

In Case of Death
Call, "Columbus 8200"
FRANK E. CAMPBELL
"THE FUNERAL CHURCH"
(Non-Sectarian)
Broadway at 66th St.
Downtown Office, 23d St. & 8th Av.

Willis F. Mead Undertaker
There are three generations of experience back of Mead Service, and not once has it faltered in maintaining the high standards that built its reputation. 1939 Madison Av. Phone Harlem 3715. Day or night.

JACOB HERRLICH'S SONS,
Funeral Directors—Chapel.
332 East 86th St. Lenox 6652
1963 Concourse, nr. 179th. Tel. 2626 Tremont.

THE WOODLAWN CEMETERY
233d St. By Harlem Train and by Trolley
Office, 20 East 23d St., New York.
Lots of small size for sale.

Whatever Your Relationships With Foreign Countries—

we are prepared to handle the financial side of the transaction. If you wish to—

- remit funds abroad
- finance the importation or exportation of goods
- sell or buy foreign drafts
- have collections made in foreign countries
- carry funds safely while traveling abroad
- procure foreign money
- get information about passports, steamship accommodations, &c.—

our Foreign Department will be glad to serve you.

The
FIFTH AVENUE
BANK
of New York
530 Fifth Avenue N. W. Corner 44th Street

Mr. Montross invites attention to the exhibition of Mr. Horatio Walker's recent work, which includes his great pictures
"Deo Gratias" "Hippocrene"
"The Golden Dew—Woman Milking"
"Horses at the Trough"
until April 5
MONTROSS GALLERY
550 FIFTH AVENUE Above 45th Street

DREICER & Co
Pearls
A LARGE AND VARIED COLLECTION
FIFTH AVENUE at FORTY-SIXTH

ARROW
FORM-FIT
COLLARS
ARE CURVE CUT TO FIT THE NECK AND SHOULDERS.

Lord & Taylor
38th Street —FIFTH AVENUE— 39th Street

Honor the 27th Division
By Displaying the American Flag From Every Window Tomorrow

U. S. Flags of all wool bunting, colors guaranteed fast, and the workmanship and finish are thorough in every detail.

Size 4x6 feet, **$5.50**
Size 5x8 feet, **$7.50**
Size 6x10 feet, **$11.75**
Flags that will withstand the wind and rain.

27th Division Welcome Home Flags
Of cotton; size 2x3 feet,
$3.00

U. S. and Allies Printed Silk Flags
12x18 inches, mounted,
35c

Poles and Brackets, stationary or adjustable, at moderate prices.
Seventh Floor

ADVERTISEMENT. ADVERTISEMENT. ADVERTISEMENT. ADVERTISEMENT.

The Shame of the Nation

"I WILL die soon; will you accept my body for dissection in exchange for some immediate aid?" So wrote a starving preacher to a medical school. For more than fifty years he had labored day and night to make men better citizens; and this was his reward from you, you who are supposed to have the ideals that saved the world at war?

Do you think this exaggeration? It is but a fraction of the truth. There are thousands of preachers in this, your country, too old and ill to work, who are penniless.

Christianity founded this country; its preachers pioneered the plains; it is the basis of this greatest republic; it is your insurance of progressive peace.

The churches are an economic investment because:

They keep men fit for their work; educate them to the responsibilities of their work; give them a love of law and order.

You pension the faithful worker; will you pension the preacher who made the worker faithful?

Invest in the church and be paid in industrial progress. It's not your tears but your dues that are needed—and needed now.

This is no time for doubt and delay. Get the facts from the business men who are backing this great movement. Write today to

National Committee of
NORTHERN BAPTIST LAYMEN
200 Fifth Avenue, New York City

CLAN McGRAW, WITH KAUFF AND THORPE ONLY ABSENTEES, READY FOR WORK TODAY IN FLORIDA

GIANTS TRY HAND AT CATCHING FISH

McGraw's Men Spend First Sunday in Camp as Guests of Native Anglers.

RESUME PRACTICE TODAY

Kauff and Thorpe Only Players Now Missing, as Barnes and Catcher Earl Smith Join Club.

Special to The New York Times.

GAINESVILLE, Fla., March 23.—The Giants today devoted their energy to catching fish rather than to catching fly balls. After their busy day here yesterday there was little lull in the excitement. Six big autos awaited the veteran Giants early this morning and took them out to Lake Lochloosa, twenty miles from here. The Giants had little chance to do much fishing as the fishermen of Lochloosa were more prepared to furnish the necessaries of a fish fry than to arrange for a fishing party. However, Causey, the pitcher, won himself quite a little distinction by catching the biggest fish of the day, a five-pound black bass.

It was quite an eventful day. The trip called for a ride through twenty miles of Florida wilderness, covering spots where the automobile trail through the pine trees scarcely was visible, while several fords had to be crossed after this rocky morning trip. The Giants did their best to get away with the ninety odd fish provided for their palates.

Benny Kauff and Jim Thorpe are the only Giants missing at the camp. Jesse Barnes, the former Brave pitcher, and Earl Smith, the kid catcher from Rochester, joined the team last night, and George Gibson, the Toronto manager, who will coach the Giants' pitchers, got in today.

McGraw did not make the fishing trip this morning, as he was feeling slightly ill, but it is nothing serious, and he will resume direction of the practice tomorrow. Despite the fact that the players were put through pretty stiff workouts yesterday, none complained of soreness. Few of the players, whether youngsters or veterans, idled away last winter, and had no chance to soften. Practically all the youngsters recently have been discharged from service, while the veterans all were riveting or doing other hard physical work at the shipyards up to a few weeks ago.

An amusing story told on McGraw by one of the natives is that he formerly managed a ball team in Gainesville, and on his off days helped out by selling clothes at a local store. McGraw admits that he worked for the clothing dealer, but only as a ball player, and says the clothing part of it is fiction. He said he was here for awhile in the Spring of 1891, when the same man who had the town clothing store also backed the ball team. However, he left here after a month to go to Cedar Rapids, and later in the same season joined the Baltimore National League team.

CHALLENGES JAY GOULD.

Walter Kinsella Seeks Chance for Court Tennis Title.

Walter A. Kinsella, professional squash tennis champion, is in the field as a challenger for the court tennis championship title held by Jay Gould. The latter has announced from Philadelphia that, with the war over, he is prepared to defend his laurels, and has expressed a willingness to give George Covey of England, from whom he won the title in 1914, preference in the list of aspirants to the honor.

Kinsella, it was announced yesterday, has telegraphed a challenge to Gould and is awaiting a reply.

VOSHELL TO DEFEND TITLE.

Enters Indoor Tennis Tourney at 7th Regiment Armory.

S. Howard Voshell has entered the twentieth annual national indoor lawn tennis championship tournament in defense of his title in the singles. The matches will begin on the courts of the Seventh Regiment Armory next Saturday, March 29. Players who have sent in their entries also include William T. Tilden 2d, runner up last season; Clifton B. Herd, the famous Californian; Edmund H. Hendrickson, the Amherst student who won national junior honors, and the Princeton star, Leonard Beekman.

There is the promise of eclipsing the finely fought battles that made the women's championship so interesting. Among the other men who have sent in their entries are Vincent Richards, the boy wonder of the courts; Willard S. Bottsford, former Columbia Captain; Abraham Bassford 3d, recent winner of the regimental title; Cecil Donaldson, Frank C. Anderson, the Brooklyn junior who won classic honors last season; Robert J. Davis of Amherst, and such regulars as George S. Groesbeck, Ingo Hartman, Arthur S. Cragin, and Harry S. Parker.

R. Lindley Murray, the California Meteor who gained the outdoor championship title, is expected from Buffalo. Walter Merrill Hall of the top ten is regarded as certain of entering, while Frederick B. Alexander and George C. Shafer have sent in their entries for the doubles. From all indications the doubles promises to be one of the strongest events in many years.

Other entries include Leonard Beekman, former Princeton Captain; Dr. William Rosenbaum, indoor doubles champion two years; A. S. Cragin, indoor doubles champion; Fred and Frank Anderson of Brooklyn, and Clifton B. Herd, runner up to Voshell last year.

A number of the players will probably practice Wednesday and Thursday. The draw for the singles will be made Wednesday afternoon at the armory by A. C. Postley, the referee.

Manhattan Big Five Wins Game.

The Manhattan Big Five basket ball team defeated the St. Monica's Lyceum quintet in a closely-contested game yesterday at Manhattan Casino by a score of 29 to 27.

ADVERTISEMENT.

SECRET OF LONG WEAR IN SHOES FOR BOYS

"Nothing could be more of a tax on soles than the hikes and games of the Boy Scouts, but for durability, comfort and protection in the rain I certainly recommend Neōlin Soles. I have two pairs of shoes equipped with them." Scout C. K. Spaulding, of Newton, Mass., who wrote this, speaks from experience.

Thousands and thousands of other active boys who have shoes with Neōlin Soles vouch for their long wear. Parents who pay big shoe bills will be interested in this, for Neōlin Soles cut those shoe bills down. Buy Neōlin-soled shoes, not only for the boys, but for every member of the family. They come in many styles.

Have your worn shoes re-soled with Neōlin Soles, too. All good repair shops have them. They are made scientifically by The Goodyear Tire & Rubber Co., Akron, Ohio, who also make Wingfoot Heels—guaranteed to outwear any other heel.

Neōlin Soles
Trade Mark Reg. U. S. Pat. Off.

REOPEN FED. SUIT TODAY.

Hearing in $900,000 Action to be Held in Washington.

After numerous postponements, the $900,000 suit of the Baltimore Federal League Club against organized baseball and various officials and members of the now defunct Feds is scheduled to come up for a hearing today in the United States District Court at Washington. The suit, which was started several years ago, is brought under the Sherman anti-trust law and alleges conspiracy on the part of organized baseball and the Federal League officials in making the settlement of the now famous baseball war.

Though officials of the Baltimore Club were present at Cincinnati in December, 1915, when the peace pact was signed, they claim they did not sanction the action. In the settlement Edward Gwinner of the Pittsburgh Feds received $50,000, and Phil Ball became owner of the St. Louis Browns, while Charles Weeghman became a part owner of the Chicago Cubs. Harry F. Sinclair, the moving spirit of the Feds, was awarded certain ball players, and an arrangement of payments was made with the Wards of Brooklyn.

When the Baltimore Club owners found their case had not received the attention they demand, they instituted the suit. The case had a brief hearing in Philadelphia in 1917, at which time the Baltimore Club withdrew before the hearing was completed. It has since been transferred to Washington and postponed several times.

President John Heydler of the National League, and President Ban Johnson of the American League expect to be in Washington today for the opening of the case. Mr. Heydler spent much time during the Winter gathering and preparing evidence for the hearing. Benjamin Minor, President of the Washington Club, who is also a lawyer, will defend the case. Ball, Weeghman, Gwinner, and Sinclair are named as defendants along with the officials of organized baseball.

BROOKLYN NET STARS WIN.

Alexander and Taylor Defeat Murray and Hendricks.

BUFFALO, March 23.—By a total of five matches to one the tennis players of the Heights Casino, Brooklyn, vanquished the Buffalo Tennis Club, in the continuation of the inter-club matches on the local organization's courts today. Four matches in singles were decided and two in doubles. In the latter branch of the play R. Lindley Murray and Hendricks, the local combination, went down in defeat before the veteran internationalist, Fred B. Alexander and his partner, Harold Taylor. The scores were 6—1, 7—9 and 6—3. Only a spirited rally by Murray and Hendricks prevented the match going in straight sets, as was the rule in the other matches.

S. Kashio, a Japanese player, secured the most convincing success of the day for the Heights Casino. Kashio disposed of Hodge, of the local club, by 6—1, 6—1. F. Ferguson of the Brooklyn club carried H. Leverick, a local representative, through three stiff sets before the latter was finally returned the winner. Leverick won by 3—6, 6—4, 7—5.

The summaries:

Singles.—W. J. Gallon, Heights Casino, defeated Bowen, Buffalo, 6—1, 6—3; H. Leverick, Buffalo, defeated F. Ferguson, Heights Casino, 3—6, 6—4, 7—5; Fitch, Heights Casino, defeated J. Leverick, Buffalo, 6—2, 6—3; S. Kashio Heights Casino, defeated Hodge, Buffalo, 6—1, 6—1.

Doubles.—W. J. Gallon and S. Kashio, Heights Casino, defeated Bowen and Pooley, Buffalo, 6—1, 6—3; Fred B. Alexander and Harold Taylor, Heights Casino, defeated R. Lindley Murray and Hendricks, Buffalo, 6—1, 7—9, 6—3.

CLAPP AND MERSEREAU WIN

Reach Final in Handicap Doubles Tennis Tourney.

E. J. Clapp and J. W. Mersereau and Edward Desnoes and Charles Schmidt will be the opposing teams in the final match of the handicap doubles tennis tournament at the University Heights Club. These combinations survived the second and semi-final round play, which was held yesterday. The Clapp-Mersereau team plays at scratch, while Desnoes and Schmidt have an advantage of plus 15.

The summaries:

Handicap Doubles, Second Round.—E. J. Clapp and J. W. Mersereau, (scratch,) defeated John White and E. H. Janes, (scratch,) 6—1, 6—8, 6—1; F. H. Manchester and Paul Martin, (scratch,) defeated Thomas Kean and Harry Marchalk, (plus one-half of 15,) 7—5, 7—5; Edward Desnoes and Charles Schmidt, (plus 15,) defeated George Reid and H. Dicks, (plus 15,) 6—1, 8—10, 6—4; H. Howard and Sherman Hall, (plus 15,) defeated A. Hickernell and B. Myers, (plus 30,) 8—6, 8—6.

Semi-final Round—Clapp and Mersereau, (scratch,) defeated Manchester and Martin, (scratch,) 6—4, 6—4; Desnoes and Schmidt, (plus 15,) defeated Howard and Hall, (plus 15,) 2—6, 6—3, 6—3.

Middies Elect Team Captains.

Special to The New York Times.

ANNAPOLIS, Md., March 23.—The captains have been elected at the Naval Academy in gymnastics and wrestling, two sports in which all the matches were won during the season just closed. Raleigh C. Hales of North Carolina, a regular place winner on the flying rings, was selected to lead the gmynasts next season, While Carl R. Swigart of Indiana will captain the wrestlers.

YANKS WILL TAKE THE FIELD TODAY

Huggins's Athletes Ready to Begin Shaking Kinks Out of Joints and Muscles.

Special to The New York Times.

JACKSONVILLE, Fla., March 23.—The mobilization of the Yankees here for their Spring training gambols was about two-thirds finished this evening. The train which brought down Lieut. Col. T. L. Huston and ten ball players from New York swelled the total here to twenty, and ten still were among the missing. Most of these are expected in the morning.

Manager Huggins had not arrived from Cincinnati at a late hour, and several of his regulars were not accounted for. The players who came in on the Seaboard Air Line from the North were Pitchers Bob Shawkey, George Mogridge, Allen Russell, Herb Thormahlen, and Alex Ferguson; Second Baseman Del Pratt, Outfielders Ping Bodie and Frank Kane, and Coach Pat O'Connor. They found waiting for them at the hotel here Pitchers Ernie Shore, Jack Quinn, Frank O'Doul, and Luther Nelson; Catchers Herold Ruel and Earl Baldwin; Infielders Ward and Mooers and Outfielders Halas, Tom Miller, and Lamar.

The appearance of Lamar here was somewhat of a surprise, as it had been announced in New York that he was not to be included in the training trip, but would probably go to some other club. Infielder Wilson Fewster, who was scheduled to board the train at Baltimore yesterday, came to the station there to say that his mother was seriously ill and that he would be unable to report for several days.

Among the players still to come are Pipp, Peckinpaugh, Hannah, Elmer Miller, Duffy Lewis, Sam Vick, Schneider, and Brady. Dutch Leonard was not expected, as he has not accepted terms and as yet has not received an invitation to come here to talk over a contract. Johnny Jones, the infielder from the navy, will not report for some time, as he has not received his discharge from the service.

The journey of the New York party was uneventful. The train kept up to schedule all the way and arrived promptly at 8:30 o'clock, as per the timetable.

The players will begin their work at South Side Park with two sessions tomorrow. Huggins is expected here late tonight, but if he fails to arrive the players will be put through their paces by Joe Kelley and Bob Connery.

Shore has not signed a contract, but is confident that he will be able to come to terms with Huggins after a short talk. Colonel Huston had a talk with Shore tonight, but said it did not deal at all with his signing, as that matter was left entirely in Huggins's hands. Lamar also is unsigned, but all the other players now in camp have attached their signatures to contracts. None of the early arrivals appeared to have taken on any weight since the close of the baseball season last Labor Day. Duffy Lewis is supposed to be reducing at Hot Springs.

Outfielder Tom Miller, who is claimed by the Boston Braves, contends that he received a release from the Richmond club before signing with the Yankees, and, therefore, cannot understand how Boston has a claim on his services. The Boston club contends that it purchased his release from Richmond, and has ordered him to report at Columbus. He has disregarded the order, and is here to try for a place with the Yankees.

HENDRICKSEN EASY WINNER.

Handicap Aids Runner in Long Island League Race.

A handicap allowance of 4 minutes and 30 seconds gave E. Hendricksen, Swedish-American A. C., a victory yesterday in the Long Island Athletic League handicap road race. The chase was held under the auspices of the Swedish-American A. C. over a course of approximately four and one-half miles. Hendricksen, winning without being extended at any part of the journey, was timed in 28:52. At the finish he had an advantage of about 200 yards on E. Mueller, Brooklyn, who started from the three-minute mark.

The order of finish follows:

E. Hendricksen, Swedish-American A. C., (4:30,) 28:52; E. Mueller, Brooklyn A. A., (3:00,) 29:01; J. Shannon, Kings County A. A., (3:50,) 30:01; D. Schneider, Kings County A. A., (3:00,) 29:13; R. Jekel, Brooklyn A. A., (3:30,) 29:48; A. Wyberg, Swedish-American A. C., (2:30,) 29:08; A. Thomas, Comet Club, (4:30,) 31:15; L. Milofsky, Kings County A. A., (2:40,) 29:40; P. Zabludofsky, Kings County A. A., (1:00,) 28:10; S. Herzig, Brooklyn A. A., (1:00,) 28:26; W. Johnson, Swedish-American A. C., (1:40,) 29:16; C. Benson, Swedish-American A. C., (2:00,) 29:35; A. Walsh, Swedish-American A. C., (4:30,) 32:23; W. Larson, Swedish-American A. C., (scratch,) 27:54; F. Ruddy, Brooklyn A. A., (1:15,) 29:15.

TEAM SCORE.

Kings County A. A.	2	3	5	6	10—26
Swedish-American A. C.	1	4	7	8	9—29

THREE PRIZES FOR TEAM.

Ninety-second Street Y. M. H. A. Runners Are Winners.

Runners of the Ninety-second Street Y. M. H. A. took the lion's share of prizes offered yesterday to the successful harriers in a four-mile handicap road race conducted by the Metropolitan League of Young Men's Hebrew Associations over the Ninety-second Street branch's course. Representatives of this branch gained the team, fast time prizes, and one of the novice medals. The team score gave the Ninety-second Street lads the prize over Washington Heights branch by 27 to 28 points.

Fast time laurels were won by A. Frischman, who started with a handicap of 45 seconds and covered the course in 23:37. He finished eighth. Frischman's actual time was 17 seconds faster than that of Sam Frierich, the scratch runner, who finished twelfth in 23:54. The other Ninety-second Street prize winner was B. Lindner, who finished third and gained the second novice medal.

The race resulted in a victory for Louis Brandt of the Mount Vernon branch. He started with the limit time allowance of 4 minutes and was at the head of the field practically over the entire distance. His time was 24:40, and at the finish he lead H. Bernstein, South Brooklyn, by 50 yards. Bernstein, through finishing second, took novice prize. A field of twenty-one harriers started and all finished the full course.

The order of finish follows:

Pos. Name and Club.	Hcp.	Actual Time.
1—L. Brandt, Mount Vernon..	4:00	24:40
2—H. Bernstein, S. Brooklyn.	4:00	24:46
3—B. Lindner, 92d St.........	4:00	25:30
4—M. Rosenbloom, Bronx......	4:00	25:32
5—B. Schaeffer, Wash'ton Hts	4:00	25:55
6—I. Gips, Washington Hts...	4:00	26:46
7—E. R. Snyder, 92d St......	2:00	24:52
8—A. Frischman, 92d St......	0:45	23:37
9—A. Grossfield, Wash'ton Hts	2:45	25:52
10—C. Kushner, 92d St.......	4:00	27:07
11—M North, Washington Hts.	4:00	27:35
12—S. Frierich, 92d St........	Scr'h	23:54
13—M. Perelman, Mount Vernon	3:00	27:10
14—B. Dolinsky, 92d St.......	4:00	28:00
15—J. B. Abisch, Wash'ton Hts.	4:00	29:00

Team score:

Ninety-second Street.......	1	4	5	7	10—27
Washington Heights.......	2	3	6	8	9—28

MITCHELL IS FIRST HOME.

Leads Field of Fourteen Rivals in Harlem Run.

C. Mitchell of the St. Christopher Club led home a field of fourteen rivals yesterday in the Harlem Athletic League invitation road race, held over the Morningside A. C. course, of about five miles. Mitchell went away to the lead almost at the start and retained his position throughout the remainder of the distance. At the finish he had an advantage of about twenty-five yards on Eddie Welman of the Morningside A. C. The latter closed strongly, but was unable to sustain the fast pace set by Mitchell. The victor's time was 31:41.

The order of finish follows:

C. Mitchell, St. Christopher Club, 31:41; E. Welman, Morningside A. C., 31:48; W. Stokeley, St. Christopher Club, 33:06; W. Schippel, Paulist A. C., 33:36; T. Harris, Glencoe A. C., 33:43; A. Bohring, Morningside A. C., 35:00; M. Tea, Glencoe A. C., 35:12; A. King, Morningside A. C., 35:18; P. Kallivas, Morningside A. C., 36:40; B. Goldberg, Morningside A. C., 37:58; N. Ralph, Morningside A. C., 40:13; W. Burke, Paulist A. C., 40:15; P. Hecht, Glencoe A. C., 40:16; Sergeant J. Stanulis, Fort Jay, 40:22; Corporal W. Jackson, Fort Jay, 40:31.

GIORGIO WINS ROAD RACE.

Paulist Runner Shows Way to Seven Harriers.

Joe Giorgio of the Paulist A. C. showed the way to seven rivals yesterday in the four and one-half miles invitation road race conducted by the Macombs A. C. of Harlem. Giorgio took the lead before the runners had covered a mile and remained in front thereafter to the finish. He covered the distance in 25:30. A. Hoffman of the Glencoe A. C., who finished second, was timed in 27:04.

The order of finish follows:

J. Giorgio, Paulist A. C., 25:30; A. Hoffman, Glencoe A. C., 27:04; W. McMahon, Paulist A. C., 27:06; C. Lantelme, Macomb's A. C., 27:28; H. Spies, Macomb's A. C., 27:29; A. La Duc, Macomb's A. C., 28:00; E. Whittle, Macomb's A. C., 28:05; E. Fay, Macomb's A. C., 28:30.

MORRIS OUTRUNS LARSEN.

Wins Ten-Mile Practice Race of Morningside A. C.

Aaron Morris of the St. Christopher Club took first prize in a ten-mile run held by the Morningside A. C., as a practice race for the Boston A. A. marathon, which will be held on April 19. Morris, taking the lead from Oswald Larsen, Morningside A. C., when about half the distance had been covered, led four rivals over the latter stages of the journey. Morris's time was 58:46.

Larsen finished second in 59. J. Costello of the Paulist A. C. was third in 1:01:24; Craig Richards of the ex-Harvard A. A. was fourth in 1:12:57, and D. Ramac, unattached, finished fifth in 1:14:02.

B.V.D. Quality can only be had in B.V.D. Underwear.

If it hasn't this Red Woven Label

MADE FOR THE
B.V.D.
BEST RETAIL TRADE

It isn't B.V.D. Underwear

Remember. all Athletic Underwear is not B.V.D.

B. V. D. Coat Cut Undershirts and Knee Length Drawers.
$1.00
The Garment

B. V. D. Closed Crotch Union Suits. (Pat. U. S. A.)
$1.75
The Suit

THE B. V. D. COMPANY,
NEW YORK.

SPURT WINS ROAD RACE FOR FETZER

Mohawk Runner Steps Away from Schiavone at Finish of Bronx League Handicap.

A sprint in the closing quarter mile of his journey gave W. Fetzer of the Mohawk A. C. a victory over B. Schiavone, a clubmate, yesterday in the handicap road race of the Bronx Athletic League, held over the Pastime A. C. course of about four and one-quarter miles. The victor's time was 26:06.

These two harriers, through the medium of the limit handicap of four minutes thirty seconds, were the leaders from the start in a pack of thirty-two runners who competed. When Fetzer made his successful closing bid for first prize, Schiavone ran stride for stride with his rival for a space, but Schiavone was unable to maintain the fast pace.

Frank Titterton of the Pastime A. C. and Fred Travelena, veteran Mohawk A. C. distance runner, furnished an interesting struggle for the fast time prize. These two harriers started from scratch with J. Losgar of the St. Anselm's A. C. As the race progressed Losgar weakened and left the battle for time laurels to Titterton and Travelena. The former took the prize in a well-sustained burst of speed at the finish. Titterton finished ninth about ten yards in advance of his veteran rival. The Pastime youth's time was 23:35. Losgar had to be content with twelfth position.

The team prize went to the runners of the St. Anselm's A. C. They corralled the low winning total of 27 points, one point lower than the total of the Mohawk A. C. team.

The order of finish follows:

Position, Name and Club.	Handicap.	Act. Time.
1—W. Fetzer, Mohawk A. C....	4:30	26:06
2—B. Schiavone, Mohawk A. C...	4:30	26:33
3—Jacob Klauss, St. Anselm's A. C.	4:30	27:07
4—John Flatley, St. Anselm's A. C.	3:30	26:23
5—John Klauss, St. Anselm's A. C.	4:30	27:25
6—A. De Luca, St. Francis C. U.	4:30	27:46
7—C. Beagan, St. Anselm's A C.	3:00	26:30
8—F. Powers, Mohawk A. C.....	1:30	25:03
9—F. Titterton, Pastime A. A..	Scratch	23:35
10—F. Travelena, Mohawk A. C.	Scratch	23:41

S. Macchiaroli, St. Francis C. U., (4:30,) 28:21; J. Losgar, St. Anselm's A. C., (scratch,) 23:52; J. Primoshie, St. Anselm's A. C., (4:30,) 28:30; F. Wilson, Mohawk A. C., (1:15,) 25:17; J. Galuba, St. Francis C. U., (4:30,) 28:33; A. Levy, St. Anselm's A. C., (3:30,) 27:47; M. Russo, St. Anselm's A. C., (2:00,) 25:22; J. Garofalo, St. Francis C. U., (4:30,) 29:03; S. Bennett, St. Anselm's A. C., (4:30,) 29:08; O. J. Nydigger, Pennant A. C., (4:30,) 29:11; T. Birch, St. Anselm's A. C., (4:15,) 29:29; A. Ladner, Pennant A. C., (4:30,) 31:07; J. O'Connor, Mohawk A. C., (4:30,) 31:25; J. Dolan Mohawk A. C., (3:00,) 31:02; J. Heusle, St. Francis C. U., (4:30,) 32:33.

TEAM SCORE.

St. Anselm's A. C.......	3	4	5	6	9—27
Mohawk A. C...........	1	2	7	8	10—28
St. Francis C. U.......	11	12	13	14	15—65

Cleveland Loses First Game.

NEW ORLEANS, March 23.—The New Orleans Southern Association Baseball Team today defeated the Cleveland Americans in the opening game of the exhibition season here, 14 to 10.

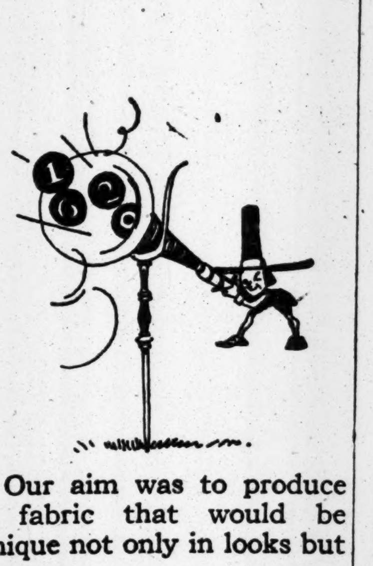

Our aim was to produce a fabric that would be unique not only in looks but in wear.

We went researching.

Back to 1620.

The sturdy stuffs of the Puritans — *"Forefathers' Cloth."

Wools from the same source that supplied the Pilgrims—County Norfolk, England.

Shades, plain and simple.

Ideal for twentieth century business suits.

No handsomer garments in our stores.

Overcoats of most attractive fabrics. Among others, wonderfully soft rich Scotch "velours" and cheviots. Also fancy Shetlands.

Fine quality blacks and oxfords, too.

*"Composite" Derbies. Built on the law of averages. Become "80 out of every 100" men. Conform without conforming.

Shoes. An all-leather standard!

As fancy or plain as you like.

Closed to-morrow so we all can join in the cheering. Welcome Home, men of the 27th!

*Registered Trademark.

ROGERS PEET COMPANY

Broadway at 13th St. | "Four Convenient Corners" | Broadway at 34th St.
Broadway at Warren | | Fifth Ave. at 41st St.

WHITE OWLS WIN AT POLO.

Winn and Wilder Score Goals That Defeat Rovers.

The White Owls polo trio was forced to its limit yesterday to defeat the Rovers in the indoor tournament at Durland's Riding Academy. The score was 10 goals to 8. The White Owls gave their rivals a handicap of five goals, and for a time this concession threatened to result in a setback for the former trio. Expert playing by Herbert Winn and Murray Wilder, however, brought the White Owls to the front in the second period. The game was almost over when these two players accounted for the goals which gave the White Owls the game.

The first period ended with the Rovers leading by 6 to 5, Levinsky scoring the only goal for the defeated team. Winn registered two in this session and Wilder and Otis Coleman each got one. In the second period the White Owls' play improved and swept aside the defensive efforts of the Rovers. Winn annexed a brace of markers while Wilder accounted for three. Dr. Biers scored the only goal for the Rovers in this period, their other tally coming through the medium of a White Owls pony.

The line-up:

WHITE OWLS, (10.)	ROVERS, (8.)
No. 1—M. Wilder.	No. 1—H. Levinsky.
No. 2—H. Winn.	No. 2—S. Abernathy.
Back—O. Coleman.	Back—Dr. Biers.

Goals.—First period—Levinsky, Wilder, Winn, (3,) Coleman. Second period—Wilder, (3,) Winn, (2,) Dr. Biers, White Owl's pony for Rovers. Handicap—Rovers, 5 goals. Time of periods—Ten minutes. Referee—George Sherman. Timekeeper—Archie Kinney.

WILLIE RITCHIE AT TRAPS.

Former Lightweight Champion in Shoot at Great Neck.

GREAT NECK, L.I., March 23.—William C. Poertner won the 100-clay bird handicap at the traps of the Great Neck Golf and Country Club today when, on a handicap of 18, he returned a score of 96. Heyward H. Shannon was high scratch gun, breaking 89 and enabling him to finish second in the handicap with a score of 94. Daniel E. Smith, the Port Washington veteran, was second high scratch with 84 breaks.

Willie Ritchie, the former lightweight champion, tried his hand at the trapshooting game today and broke 82 out of 100.

SOLDIERS TIE AT SOCCER.

27th Division Team Divides Honors with Morse Dry Dock.

Sheer grit of the sort that helped to break the Hindenburg line enabled the champion team of the 27th Division to divide the honors with the Morse Dry Dock football club in the exhibition match at Morse Oval, South Brooklyn, yesterday. The final score was: 27th Division, 2; Morse Dry Dock, 2. At half time the soldiers led by 2 to 1.

Speed Skaters to Compete.

The last of the regular semi-monthly handicap races before the metropolitan indoor championships will be held at the 181st Street Ice Skating Palace this evening. Many speed skaters of any note have sent in their entries, and the ice palace team—Joe Moore, Harvey Carter, Bobby Hearn, and Albert Bach—will have stiff competition.

BROOKLYN GUNNER SCORES AT TRAPS

J. H. Vanderveer Wins High Scratch Prize Against Big Field at Travers Island.

Thirty-nine gunners, the largest field that has taken part in a Sunday shoot at the Travers Island traps of the New York Athletic Club this year, were on the firing line yesterday. The conditions were not ideal for high scores. A high wind made the blue rocks soar and duck in a manner that made it exceedingly difficult for the Nimrods to "kill" the "birds." Regardless of the wind, J. H. Vanderveer, the Brooklyn gunner, did some excellent shooting. He won the high scratch prize with a 91 out of a possible 100 targets. He also made a straight string of 25 targets in the shoot for the Tournament Cup.

L. H. Starkey, a beginner, also did well, breaking 90 out of a possible 100 targets. C. L. King was the high handicap gunner. The special scratch shoot went to George J. Corbett, Chairman of the Shooting Committee. W. S. Dunspaugh won the special handicap prize. F. A. Siebert also ran straight in the shoot for the Tournament Cup.

"Ben" L. Donnelley, the Chicago shot, again won the visitor's cup, making an 88 out of a possible 100 targets. In the shoot for the ghost trophies, Dr. W. B. Short and C. L. King each dropped one of the white targets. Fred Plum, the national champion, missed, as did also F. E. Williamson. As usual, legs on the Accumulation and Tournament Cups were scored by all gunners with full scores of 25 targets. In the shoot for the Byronel Cup the legs were scored by the gunners with full scores of 50 targets.

Chairman Corbett stated that he expected an excellent field for the "Victory Shoot" of the club tomorrow. It is an open affair at 100 targets, starting at 2 o'clock in the afternoon.

Mel Sheppard Becomes Coach.

Mel Sheppard, former Irish-American A. C. middle distance runner and holder of many running records, will be installed as coach of the Macombs A. C. track and field team at a meeting to be held Friday night. This was announced yesterday by Fred A. Niles, Jr., Chairman of the club's athletic committee. Sheppard is now Vice President of the club.

Welcome Home!

Our stores will be closed Tuesday as a mark of respect to the returning soldiers and sailors.

Weber and Heilbroner

WRIGLEY'S

Helps teeth, breath, appetite, digestion

HERMETICALLY sealed in its wax-wrapped package, air-tight and impurity proof—

WRIGLEY'S

is hygienic and wholesome. The goody that's good for young and old.

The Flavor Lasts

Be sure to get WRIGLEY'S Look for the name.

WRIGLEY'S SPEARMINT
THE PERFECT GUM
MINT LEAF FLAVOR
THE FLAVOR LASTS
UNITED PROFIT-SHARING COUPONS
WRIGLEY'S JUICY FRUIT CHEWING GUM
THE FLAVOR LASTS
WRIGLEY'S DOUBLEMINT CHEWING GUM
PEPPERMINT
8

LOST AND FOUND.

Fifty cents an agate line.

LOST—Large solitaire diamond earring, suspended from small pear-shaped diamond set in platinum, lost Saturday matinee Central Theatre, or between there and 89th St. and Central Park West; liberal reward; no questions. Fellman, 285 Central Park West. Phone Riverside 5822.

LOST—Saturday afternoon, March 22, Pennsylvania Station, toward Riverside Drive, Wanamaker's, Franklin Simons's, Stewart's, diamond pendant, platinum chain, one large drop diamond, seven small diamonds in chain. Reward. Y 207 Times Annex.

LOST—Louisville & Nashville Railroad Company certificate of stock No. NY08519 for four shares, registered in the name of John J. Gill, bearing date March 6th, 1913. Ample reward paid if returned to W. P. Cooper, Attorney, Shelbyville, Tennessee.

LOST—Diamond cluster engagement ring, platinum setting; one large diamond surrounded by eight small diamonds. Return to Mrs. S. Pitney, 55 West 71st St.; $25 reward; no questions asked.

LOST—Brown velvet handbag, containing 2 Liberty bond books, (numbers known,) and small sum of money, 4th Av. subway. Return 2,139 81st St., Brooklyn. Phone 863-W Bath Beach. Reward.

LOST.—Friday, pearl necklace, diamond clasp, set six diamonds, between Columbus Av., 74th St., and 5th Av., 57th St.; reward. Miss Maizie Dorr, 9 East 57th St.

LOST—Wednesday evening, March 19, at the Vanderbilt Hotel, large diamond circle brooch; no questions asked. $500 reward if returned to Cartier, 653 5th Av.

LOST—Saturday afternoon, purple handbag, embroidered with steel beads, containing money, keys, gold watch, &c. Reward, if returned to 363 West 22d St., City.

LOST — Saturday afternoon, March 22, beaver muff, between 79th-89th Sts., Amsterdam-Broadway, shopping; reward. Baum, 174 West 79th. Schuyler 8463.

LOST—Saturday night, between 32d-29th-4th Av., 10 P. M., lady's hat in box; $10 reward if returned, good condition. Communicate W 95 Times.

LOST—Black velvet bag, Saturday evening, March 22, 80th St., between Lexington and Park Avs.; suitable reward. Return to 128 East 80th.

LOST—Lady's black handbag between Pennsylvania Station and Commodore Hotel, in taxi; $200 reward. Return cashier Commodore Hotel.

LOST—Person who found blue gray beaded bag at Kennelly's, Thursday evening, phone St. Nicholas 331, Apt. 6 F. Reward.

LOST—Beaded bag, entrance of Ziegfeld Follies, or in taxicab, Saturday night; reward. 4360 Audubon. Apt. 64.

LOST—In taxi, beaver muff, between 41st and Park Av. to West 74th; reward. G. Faulhaber, 202 West 74th.

LOST—Bunch of keys, in the Wall St. district. Kindly return to New York News Bureau, 26 Beaver St.

LOST—Eltinge Theatre, Saturday night, beaded purse; reward. Commodore Hotel, Room 969.

LOST—Small diamond brooche, Thursday, March 20; suitable reward. Phone Academy 31.

LOST—Order and duplicate book; will pay reward when returned. Holland, 101 Clinton St.

LOST.—Front Times Square, hat, taupe, blue feathers, Saturday night. Return 137 East 21st.

$50 REWARD for return of sapphire and diamond cluster scarf pin; lost or taken while I was sitting in barber's chair in the Terminal Barber Shop in the Equitable Building, Saturday afternoon, Feb. 8, 1919; no questions asked. F. E. B., Room 1704, care H. L. Schaefer, 55 Liberty St.

$1,000 REWARD.

Lost, between Feb. 23 and March 6, necklace of 96 Oriental pearls, graduated in size; largest, size of a pea; small diamond barrel clasp. Communicate with McIlwraith's Detective Agency, 2 Rector St., New York City.

$50 REWARD

for earring, ruby and diamond, lost Sunday, March 16, between Hotel Chatham and Ritz. Return to Black, Starr & Frost, 5th Av. and 48th St.

BUSINESS OPPORTUNITIES.

MANUFACTURER WOMEN'S AND MISSES' WEARING APPAREL, WHOSE REGISTERED BRAND IS KNOWN IN EVERY TOWN AND NEWSPAPER THROUGHOUT THE STATES, WANTS TO SELL DIRECT TO CONSUMERS. WOULD LIKE TO MEET FIVE HIGH-CLASS ACTIVE MEN TO JOIN IN FORMING MAIL ORDER BUSINESS, EACH TO INVEST ABOUT $35,000 AND TAKE ACTIVE PART. BUSINESS CAN STAND CLOSEST INVESTIGATION. ANSWERS FROM BROKERS WILL NOT BE CONSIDERED. ADDRESS MANUFACTURER, BOX 500, 437 MARBRIDGE BLDG.

Pattern and machine shop fully equipped, in running condition. A. Wild, 272 Corona Av., Corona, L. I.

Lunch rooms, restaurants, French pastries, high-class equipped; $60 to $450 daily receipts; terms, trials arranged. Glasel's, 220 East 42d.

CAPITAL WANTED.

Partner wanted, with $3,000; substantial, profitable, permanent business; capital fully secured by merchandise; immediate action necessary. A 322 Times.

BUSINESS CONNECTIONS WANTED.

TWO SHIRT, UNDERWEAR & HOSIERY SALESMEN, CONNECTED WITH TWO OF THE LARGEST CONCERNS, AND DOING OVER ONE MILLION DOLLARS BUSINESS A YEAR, WISH TO CONNECT AS MILL AGENTS WITH A FEW MANUFACTURING FIRMS. R 514 TIMES DOWNTOWN.

Japanese chef wishes operate dining room or restaurant in hotel or apartment or public place; if necessary deposit. S 5 Times.

FOR SALE.

GARAGES.

West side, 100 cars, $12,000 yearly profit; Harlem, 125 cars, $10,000 yearly profit; East Side Commercial, 54 trucks, to lease; East Side Commercial, 30 trucks, $5,000 yearly profit; Brooklyn, 125 cars, $10,000 yearly profit. Inquire Schleiser Co., 156 Rivington St. Phone Forsyth 9395.

An active, going, fully equipped manufacturing business of fancy and novelty furniture, cabinets, humidors, candy boxes, desk sets, and general novelties selling to all department stores; must sacrifice. S. N. Freedman, 135 Broadway, Room 512.

First class automobile repair station, with full equipment of machinery, most favorable location, for sale; very satisfactory 4-year lease on entire building of 3 floors, 25x80 each; quick action. 225 East 38th St.

High-class restaurant, upper west side; 20 tables; rent $100; will make easy terms to right party. Address Box 212, 852 Columbus Av.

WILL SACRIFICE!

Profitable men's furnishing business; low rent; prominent thoroughfare; no auctioneers. A 956 Times Harlem.

Cabinetmaking shop, including 10 machines, benches, good-will, &c., for sale; must sacrifice. W 83 Times.

Big Bargain.—Entire furnishings sixteen-room house; must sell immediately. A 259 Times.

Specialty shop on Lenox Av. for sale; best location. Specialty, 807 Times Downtown.

BUSINESS NOTICES.

BRAZIL.
SOUTH AMERICA.

RELIABLE INFORMATION RELATIVE TO COMMERCIAL, FINANCIAL, MINING, INDUSTRIAL AND AGRICULTURAL AFFAIRS OF THIS COUNTRY MAY BE OBTAINED BY APPLYING TO
WILLIAM ABBOTT WITMAN, SR.,
308 BERKS TRUST BUILDING,
READING, PENN., U. S. A.

PROPOSALS.

OFFICE OF THE CONSTRUCTING QUARTERMASTER, Camp Kendrick, Lakehurst, N. J. Salvage of Camp Kendrick.—Sealed bids will be received at the office of the Constructing Quartermaster at Camp Kendrick, Lakehurst, N. J., until 12 o'clock noon, March 29th, 1919, for the sale of Camp Kendrick, which has a capacity for the housing of two thousand men, which includes all buildings, equipment and mechanical equipment, electrical plant, heating plant, water supply and sewerage. A complete list of equipment and various materials will be furnished by the Constructing Quartermaster of Camp Kendrick upon request. All bids shall be sealed and addressed to the Chief of Constructing Division and marked "Proposal for the Salvaging of Camp Kendrick, Lakehurst, N. J.," with the names of the bidders thereon. A certified check equal to 10 per cent. of the amount of the bid must accompany each proposal. The Government reserves the right to reject any or all bids. Geo. C. Burnett, Major Q. M. C., U. S. A., Constructing Quartermaster.

SALE OF GOVERNMENT-OWNED MUNSON-GOODYEAR SHOE LASTS. Specification No. 1154. Any quantity at a fixed price of 30c. per pair F. O. B. Zone Supply Offices, Boston, New York, Philadelphia, Chicago, St. Louis, San Francisco and Atlanta, where they may be inspected. Sizes 5 to 14; widths A to EE, inclusive. Full particulars and specifications can be obtained upon application to War Dept., Surplus Property Div., Munitions Bldg., Washington, D. C., refer to S. P. D. No. 238 C. E.

THE BUSINESS WORLD

Buyers' Wants

Ten cents per word each insertion.

BOLIVIA Wanted.—De Land, 1150, color 24 tan; will buy or exchange for Copen. Farragut 3394.

BROADCLOTH Wanted.—F. & H., Botany, all shades, quantities; spot cash. Madison Square 4621, Extension 3.

BROADCLOTH and SERGE wanted, 315, F. & H., all colors, 11433, 809, 99, 4408, 47116, 4800, Madison Square 2,339.

BROADCLOTH AND VELOURS Wanted.—All colors, quantities for cash. Madison Square 5814.

BROADCLOTH Wanted.—Botany; all colors; poplin, 90610, 06077; spot cash. Gramercy 845.

BROADCLOTHS Wanted.—Stevens brown, 7022; Talbot H, 90, brown. Mad. Sq. 3121.

CAPES, DOLMANS, COATS, SUITS wanted; any quantity, spot cash. Farragut 5168, 12th floor, 18 West 27th.

CAPES, DOLMANS AND SUITS Wanted.—Jobs for spot cash. 40 West 27th, 6th floor.

CAPES AND DOLMANS Wanted.—Snappy styles only. 3d floor, 11 West 25th.

CHINCHILLA Wanted.—White Salt's or similar quality. Hanauer & Arnstein, 136 Madison Av.

COATS Wanted.—Jobber looking at plush coats and caps. 105 Madison Av., 5th floor.

COATS, Dolmans, Capes Wanted.—Highest class only; spot cash. 7th floor, 48 W. 25th.

COTTON GOODS Wanted.—What have you to sell? United States Textile Co., 315 4th Av. Gramercy 4815.

COVERTS Wanted.—Deering Millikens, 5301, 42, or similar goods. J. J. Ludwig & Co., 138 West 25th St. Farragut 9850.

CREPE DE CHINE Wanted.—3 thread, 68 pick, 10,000 yards wanted, for cash; also wash and Jap satins. Aaron Newmark, 252 4th Av.

DRESSES Wanted.—Jobber placing big orders on new styles in Georgette, crepe de chine and cotton dresses. Room 1502, 1,182 Broadway. Tel. Mad. Sq. 2281.

DRESSES Wanted.—Jobber is placing large orders on crepe de chine, georgette, and cotton dresses. Room 1502, 1,182 Broadway. Madison Square 2281.

DRESSES Wanted.—Jobber ready to place orders on new samples of Georgette and silk. 10th floor, 12 West 31st.

DRESSES Wanted.—Out-of-town jobber looking at Georgette and Silk Dresses; call with samples. Room 1209, 116 West 32d St.

DRESSES Wanted.—Ginghams, voiles, and printed georgette; jobber placing orders. 1,123 Broadway, Room 1207.

DRESSES wanted; jobber placing orders all week on cotton and ginghams. Miller & Karduner, 37 West 28th.

DRESSES Wanted.—Jobs taffeta, georgettes, crepe de chines, foulards, and printed georgettes. 12 West 32d, 12th floor.

DRESSES Wanted.—Open for jobs, in silk and cotton dresses. Underselling Waist Co., 118 West 22d.

DRESSES Wanted. — Placing orders high-class georgettes, snappy styles. B. Aron, 1,160 Broadway.

DRESSES Wanted.—Wash dresses, flowered georgette. Call with samples, 16 East 33d, 4th floor.

DRESSES, Suits, Coats, Waists Wanted.—Jobs, cash; highest grades. Phone Canal 1128.

GABARDINES Wanted.—Navy and rookie 4666 or similar. Knobel & Bloom, 145 West 30th St.

GABARDINE Wanted.—Tan; spot cash. Joseph B. Folz, 1,150 Broadway.

GABARDINES wanted; navy only. Pasternack, 319 5th Av.

GABARDINE Wanted.—All shades, for cash. Chelsea 3110.

GEORGETTES Wanted.—Open for large quantity in all colors; must be very cheap. Goldberg & Rosenblatt, 137 West 25th St.

GEORGETTES Wanted.—All shades, price about $1.25. Bronner Manufacturing Co., 1,270 Broadway. Room 518.

GINGHAM, Percale, Chambreys wanted at a price for cash. Victor Goldman, 32 Union Square. Tel. Stuyvesant 2841.

GINGHAMS, Voiles, and Printed Georgettes Wanted.—At a price. 1,123 Broadway, Room 1207.

GINGHAM AND PERCALES Wanted.—At once; all kinds; spot cash. Mad. Sq. 8670.

HOSIERY Wanted.—Ipswich, 13-inch; immediate delivery. 11th floor, 118 West 22d. Chelsea 3650.

JAPANESE SILK Wanted.—Open for large quantity of Japanese silks and satins; spot cash. J. C., Phone Madison Square 4620.

JERSEY SILK CLOTH Wanted.—Bright and dark shades, Milanese or Tricot; pay cash; must be priced right. McLoughlin, 1106 Arch St., Philadelphia.

KHAKI KOOL Wanted.—Mallinson, or similar; all colors. Archie. Madison Square 3608.

LININGS Wanted.—Open for lot of fancy and Paisley linings at a price; will pay cash. Call Farragut 64.

MIDDIES Wanted.—Open for jobs in middies. Underselling Waist Co., 118 West 22d.

PEAU DE CYGNE Wanted.—Red; quick action. J. J. Ludwig & Co., 138 West 25th St. Farragut 9850.

PLAIDS Wanted.—Will buy a quantity of satin plaids in light combinations for cash. Lewis, Hurwitz & Co., 136 Madison Av.

PLUSH Wanted.—Peco, esquimette, sealette, baffins, ungava; other high grade. Hutner, 48 West 25th.

POIRET TWILLS Wanted.—In navy, for cash. J. Helt & Son, 99 Madison Av.

POIRET TWILL Wanted.—All shades, for cash. Chelsea 3110.

POM POM Wanted.—American, style E. E., all colors; price below $1. Phone Madison Square 3069.

POPLINS Wanted. — Rookie, tan, copen, American or similar, also serges 11433 or similar. Joseph Durst, Greeley 3133.

POPLINS AND SERGES Wanted.—American navy and black; also high shades velour; spot cash. Gramercy 1807.

POPLIN Wanted.—Folwell 348, navy. Samuel Sternberg, 88 University Place. Stuyvesant 3039.

POPLIN Wanted.—American, navy and black. Abraham Lustgarten, 8 West 16th St.

POPLIN Wanted.—P. P. L. navy or similar. Madison Square 2195.

POPLIN Wanted.—Open to buy any quantity black and navy PPL poplin. Gram. 6552.

POPLINS Wanted.—American 90610, navy, black, taupe, 734. Farragut 2616.

POPLINS wanted; American or Scotia; cotton warps; for cash. Madison Square 8160.

POPLINS Wanted.—15 pieces Whitman, 774 tan; also P. P. L. tan. Call Chelsea 1636.

POPLINS, Serges, Wanted.—90610, colors 99-104, navys. Meyer Cohen, 11 West 25th.

POPLINS Wanted. — American 90610, navy and black; also serges. Chelsea 6018.

POPLINS Wanted.—P. P. L. and 774 navy and black, for cash. Gramercy 410.

POPLINS Wanted.—Can use quantity P. P. L. 767 or similar. Mad. Sq. 6863.

POPLINS Wanted.—American taupe for cash. Chelsea 4676.

SECO AND JAP SILK Wanted.—At once; must be cheap. Mad. Sq. 8670.

SERGES Wanted.—Black and navy; also taupe tricotine. Myer Gans, Sons & Co., 151 West 26th St.

SERGES Wanted.—Spot cash. 7120, 7122, 7008, sponged and unsponged. Gramercy 4783.

SERGES Wanted.—All kinds; spot cash. American Piece Goods Co., 315 4th Av. Gramercy 6540.

SERGES Wanted.—American Woolen Co. 09070, 0936; also 9 Whitman, navy. Samuel Fine Co., 12 West 27th.

SERGES Wanted.—8200, 7301, V. S. L., W. F. X., 11433, 780, 4040. Davidoff Co. Madison Square 4622.

SERGES Wanted.—7614, 3, or similar; all quantities. Eisenberg & Friedman. Stuyvesant 7332-3.

SERGE Wanted.—104 Whitman's, navy, black; other serges. A Watterson, 510 6th Av.

SERGES wanted; 0936, 0978, navy and black. Jacobs, Ginsberg & Krawitz, Chelsea 8296.

SERGES Wanted.—7120, 6122. Novick, 45 West 27th. Farragut 9644.

SERGE Wanted.—Botany navy 11433. Joseph Schoen & Co., 35 West 35th.

SERGE Wanted.—Cotton warp 54-inch navy; quantity wanted. Gramercy 5129.

SERGES Wanted.—Pacific, M. F. L., navy. Oppenheimer, 138 West 25th St.

SERGES Wanted.—54289. J. D. Booth & Sons, 134 West 26th St.

SERGE Wanted.—Amoskeag 7301 navy. Telephone Stuyvesant 1648.

SERGE Wanted.—9056, spot cash. Madison Square 6716.

SERGES Wanted.—7120 navy; spot cash. Chelsea 1858.

SERGES AND TRICOTINES Wanted.—Navy and tan. B. Lasker, 122 West 26th.

SERGES AND POPLINS Wanted.—All makes and shades, any quantity. Gramercy 2744.

SERGES Wanted.—Men's wear and storm, at a price. Irving Finkelstein, Mad. Sq. 2844.

SERGES Wanted.—Garfield 528, 54289, or similar, navy, quantity, cash. Farr. 2980.

SERGES Wanted.—Open for 104 navy serges; will pay cash. Mad. Sq. 1380.

SERGES Wanted.—For cash, Whitman 9, 99, 2205, navy, black. Stuyvesant 2217.

SERGES Wanted.—8200, 9, 1464, 104, mannish qualities. Farragut 2578.

SERGES Wanted.—99 or similar, for cash. Cohen-Edelman, 35 West 31st.

SERGES Wanted.—All kinds, for cash; must be cheap. Mad. Sq. 8670.

SERGES Wanted.—Tan, 519, 11433, or similar in tan. Greeley 4695.

SERGES Wanted.—54289, 7120, black and navy. Gramercy 2452.

Buyers' Wants

Ten cents per word each insertion.

SERGES Wanted.—54289, 104, 94, 0609, 0696, 00070, 519, 528, 7120, 1464, 11433 and other makes. United States Textile Co., 315 4th Av. Gramercy 4817.

SERGES & VELOURS wanted—V. S. L. or 87, navy, copen, French mannish navy serge; Spring shades velours. I. Frank, 48 West 22d.

SERGES Wanted.—We are open for a quantity of 6301, 7301, 6614, 7614, 2004, and 3; all navy, for spot cash. Tel. Spring 575.

SERGES Wanted.—7301, 6301, 7614, 3, 2004, 94, 209, and M. F. L., for spot cash. M. Weil, 216 Greene. Spring 5397.

SERGES Wanted.—7614 or 7301, navy, tan, and Copen. Chelsea 9923.

SHEPHERD CHECKS Wanted.—All constructions and sizes; mail samples. Y 208 Times Annex.

SHEPHERD CHECKS Wanted.—All wool. Greeley 4695.

SILKS Wanted. — Open to buy changeable taffetas in good quality. M. Oppenheimer, 39 East 29th. Madison Square 1682.

SILKS Wanted.—Light shades, remnants, any quantity, for cash. Freydberg, 85 5th Av. Stuyvesant 2236.

SILVERTONE Wanted.—Open for Oxford and taupe silvertone; must be cheap; also velours in high shade; will pay cash. Mad. Sq. 1380.

SILVERTONES Wanted.—Silvertip, bolivia, other high grades only. Hutner, 48 W. 25th.

SILVERTONES Wanted.—Navy, in all makes. I. Arbus & Sons. Farr. 3334.

SKIRTS Wanted.—We buy for retailer going in business skirts of all materials; bring samples all day. F. S. L., 43 West 24th.

SKIRTS Wanted.—Manufacturers, what have you? Large quantities for cash. 7th floor, 48 West 25th.

SKIRTS Wanted.—Open for silk poplin, stripes and plaids. Arthur G. Bahn, 9 West 20th St.

SUITS, COATS Wanted.—Samples and close-outs, any quantity; cash. Albert Terrakin, 38 West 32d. Madison Square 9049.

TAFFETAS Wanted.—High grade changeable taffetas; open for large quantity for cash. De Jong, 599 Broadway.

TRICOLETTES Wanted.—All colors, 36 inches wide. Rashkind & Soloff, 244 5th Av.

TRICOLETTES Wanted.—All shades. Adelson & Weinberg, 5 West 31st St.

TRICOLETTES Wanted.—All colors. Tel. Gramercy 6694.

TRICOTINES, SILVERTONES Wanted.—All qualities; good prices paid; cash. Farragut 5628.

TRICOTINES Wanted.—All makes; also poiret twills; pay cash. Farragut 5759.

VELOURS Wanted.—Large quantities heavyweight assorted, Pom Pom American 12075. Eisenberg & Friedman, Stuyvesant 7332-3.

VELOURS Wanted.—All wool velours in gray and rose at a price for cash. Feldman & Schwartz. Farragut 9542.

VELOURS and Odd Materials Wanted.—All Spring shades. Irving Finkelstein, Madison Square 2844.

VELOURS Wanted.—Open for high shade velours. Bellas Hess & Co., 95 Morton St.

VELOURS Wanted. — Lightweight navy, brown, ruff. 22 West 27th. Far. 8894.

VELOURS Wanted.—Tan and Pekin, any make. Kramer. Madison Square 9656.

VELOURS Wanted.—Tan, or wool; also serges, for cash. Farragut 4078.

VELOURS Wanted.—Salts velours du nord. Mad. Sq. 3121.

VELVETEENS Wanted.—Interested 27-inch and 36-inch black twill back; submit samples, quantities, &c. G 327 Times.

VELVETS AND VELVETEENS Wanted.—All widths, black and colors, for cash, at under price. Tel. Gramercy 6694.

VENETIAN Wanted.—De Luxe, 32-inch, quantities. Spring 5568.

WAISTS Wanted.—Contractors and manufacturers, will buy your entire output; cash. 7th floor, 48 West 25th.

Offerings to Buyers

Ten cents per word each insertion.

ANGORAS.—In different shades, stripes; also poplins and shepherd checks. L. J. Jacobson's, 134 West 37th.

ANGORA CLOTH, 30 inches wide, $2.75. Madison Square 8396.

BOYS' PANTS, all wool; assorted dark patterns; $5.50 dozen. National Clothing Exchange, 80 Bleecker St.

BRAID.—2-3 end, 10, 12, 13, 14 lines in stock, for immediate delivery. Esco Braid, 130 5th Av. Gramercy 1197.

BRAIDS.—Three-end black braid, immediate delivery, 80c, a ligne, 8 to 48 lignes. Franklin 4109.

BROADCLOTH AND KERSEYS.—Juilliards 110, 118, 2002, in navy, black, green, burgundy, and plum. Henry Samson, 656 Broadway. Spring 2716.

BROADCLOTHS, SERGES, POPLINS.—90610, 06077, 54289, 11433, Botany's 315, reasonable. Chelsea 6549.

CAMISOLES, silk, $7.25; envelope chemise, $15; attractive prices to jobbers; immediate delivery. A. Stein, 220 5th Av.

CAPES AND SUITS for immediate delivery; especially for jobbers. W. Phillips & Co., 145 West 28th.

CAPES, DOLMANS, AND SUITS on racks for immediate delivery at a price. H. Gelfond, 122 West 27th St.

CAPES, COATS, SUITS.—Better grade on hand, also jobs; exceptional values. Shapiro Davis, 29 West 35th.

CAPES, Dolmans.—The fast-selling kind; also novelties; immediate delivery. I. Novick, 45 West 27th.

CAPES, Dolmans.—Suits at factory prices; immediate delivery. Feldman's, 54 East 13th.

CASSIMERES.—Men's and ladies', 500 pieces, very cheap; S. K. W., 150 pieces. Oscar Kirsch, 56 West 22d.

CHECK.—Gugenheimer fancy check, 2700, 3200, 3000; below market price. Greeley 4377.

CHEESE CLOTH.—We have 15,000 yards bleached 35-inch cheese cloth, full pieces, perfect; price 4¼c per yard. Lester Heilbronner Co., Boston, Mass.

CHILDREN'S DRESSES.—6 to 14, silks, $3.75 up. Greater N. Y. Silk, 44 East 23d.

COATINGS.—Bochman's 19087, all colors. Mad. Sq. 7283.

COATS, CAPES.—Bolivias, silvertones, tricotines, serges, silks, &c.; immediate delivery; pile fabrics ready for jobbers. Mezeritzky & Stollerman, 28 West 27th.

COATS.—Wonderful lot of coats, capes and dolmans; Spring samples to close out; best materials. Call H. Fisher, 113 University Place.

COATS, Capes, Dolmans.—On rack for immediate delivery; special prices. 1,133 Broadway, 724.

COATS, Suits, Dolmans.—500 cheap and medium, to close out; big reductions. Emanuel, 43 West 27th.

COATS, Capes, Dolmans, Suits.—Enormous quantities; high-class; immediate delivery. Hutner, 48 West 25th.

COATS.—Our line of pile fabrics for Fall 1919-1920 is now ready. N. Hurwitz, 109 West 26th.

COATS.—Spring coats, velours and poplin, to close out. Kaplan & Weinstein, 150 West 22d.

COATS.—Infants' long Bedford, United Infants' Wear, 736 Broadway. Spring 3719.

COTTON CLOTH.—Jersey knit, thin, bleached, white, pink; other colors; various qualities, to order for bloomers, ladies' underwear, skirts; mfrs. supplied. Becker, Amsterdam, N. Y.

COTTON GOODS.—All kinds; get our quotations. United States Textile Co., 315 4th Av. Gramercy 4815.

CREPE DE CHINE.—Stewarts quality, 2386; quick action. Madison Square 4662.

DOLMANS, Capes, Suits.—Attractive styles; good values. Elsen & Son, 122 West 26th.

DRESSES.—8,000 taffeta and satin on the rack for immediate delivery, prices ranging from $5.50 to $6.75; also Susquehanna poplin dresses from $3.75 up. Pan-American Waist & Dress, 12 West 21st St.

DRESSES.—On racks for immediate delivery; beaded georgettes, satins, taffetas, and crepe de meteors; all colors and sizes, $10 up. Regent Dress, 158 West 29th. Chelsea 8167.

DRESSES.—6,000 for immediate delivery; Susquehanna poplins $3.75; taffetas $6.75 up; also georgettes; exceptional values for Easter sales. I. Kirschner & Sons, 16 East 33d St.

DRESSES.—Beaded georgettes, taffetas, foulards, satins, serge, and jerseys; wonderful values; for immediate delivery. Regent Ladies' Garment Co., 12 West 32d.

DRESSES. — Immediate delivery, beaded Georgette, taffetas, satins, $6.50-$16.50; all wool jerseys, silk braided, $7.75-$12.75; jobs to close. Seller, 30 West 32d.

DRESSES for Summer.—Ginghams, organdies, voiles, for immediate delivery; also full line of wash skirts. Fitwell Dress, 12 West 17th St. Farragut 3029.

DRESSES.—Have for immediate delivery snappy silk and cotton dresses; special numbers for misses. N. Y. Dress and Costume Co., 35 West 35th St.

DRESSES.—250 Schreibers wool jersey dresses, $6.75 net; also 2,000 silk, to close out for price. Gross & Liebowitz, 134 West 26th.

DRESSES.—Georgettes, taffetas, ginghams, newest models, exceptional values serge dresses to close out. Annetta Dress, 111 West 27th.

DRESSES.—See our wonderful silk dresses, $6.50; colors, sizes, immediate delivery. Loeb Nussbaum, 119 West 23d.

DRESSES.—700 snappy satins, taffetas, georgettes, very cheap. Emanuel, 43 West 27th.

DRESSES.—Serge, georgette, jersey, to close out. 10th floor, 136 West 21st.

Offerings to Buyers

Ten cents per word each insertion.

DRESSES.—Snappy styles, georgette, crepe de meteor, satin; on racks for immediate delivery, at popular prices. H. & B., 20 W. 17th.

DRESSES.—Georgettes, $9.75; taffetas, $5.75; biggest values in New York. L. Frank & Sons, 6 West 32d.

DRESSES.—Better grade printed and beaded georgettes, tricotines, meteors, and satins; immediate delivery. Glockner, 40 West 27th.

DRESSES.—Better grade; big sacrifice; jersey, serges, silks. Deutsch, 23 West 32d.

DRESSES.—Taffeta, $7.75; georgette, $10.50; also waists; to close out, snappy styles. Bernard Waist and Dress, 130 West 28th St.

DRESSES.—2,000 on the rack; georgettes and taffetas of the newest models. Epstein & Warshaw, 12 West 17th St.

DRESSES.—Contractor has quantity of beaded georgette and taffeta dresses, to close out. 8 East 17th St., 1st floor.

DRESSES.—Contractors; 1,000 snappy silk dresses to close out at a sacrifice. Jeanne Mfg. Co., 129 West 31st.

DRESSES. — Georgette, taffetas, and satin on racks for immediate delivery. Congress Dress Co., 32 West 20th.

DRESSES.—Assorted georgette, all colors and sizes, to close out. Spiegel, 9 W. 20th.

DRESSES.—Job of silk dresses, to close out. Elegant Dress Co., 17 West 17th.

DRESSES.—Job all-wool serges and silks, $5. Queen, 114 West 26th.

DRESSES.—600 new Spring dresses to close. Kleva Klad Dress Co., 1,261 Broadway.

DRESSES.—Children's, 6-14; $5 dozen up. Fazekas & Son, 103 5th Av.

DRESSES.—Susquehanna silk poplin dresses, $3.75. Queen, 114 West 26th.

DRESSES.—Job, 100, close out. Capital Dress, 44 East 8th, cor Greene.

GEORGETTES.—1,000 yards ivory and colors; 200 yards printed; slightly tender; will close cheap. Y 205 Times Annex.

GEORGETTES.—Stehli quality; all shades; immediate delivery. Madison Square 3313.

GINGHAM AND PERCALES.—Wonderful assortment all kinds; big sacrifice. New York Textile Exchange, 1,182 Broadway. Mad. Sq. 8671.

GINGHAMS.—Assorted colors, plaid and plaid tissues, to close out. Madison Square 7296.

HOSIERY.—Exporters, men's, ladies', and children's cotton hosiery, cheap; also balbriggan undershirts. Room 504, 299 Broadway.

JAP SILKS.—Almost any weight at prices below market; also crepe de chine and georgette; direct from mill. Samuel Haggett, 17 Madison Av. Phone Madison Square 4547.

JERSEY CLOTHS.—Plain and heathers, dress and suit weights; direct from mill. Cortlandt 6418.

KNICKERBOCKERS, blue serge, sizes 8-16, $4.50 dozen. Louis Friedman, 713 Broadway.

LININGS.—Printed, all silk, 40-inch, on hand for spot delivery at attractive prices. Phone Madison Square 320.

MOHAIRS, fancy, 300 pieces to close. American Lining Co., 621 Broadway.

PANAMAS.—228 B P N L, 227, below market price; any quantity. Grossman Bros., Mad. Sq. 4620.

PANAMAS.—SPA., PNA., 228, in all shades. Henry Samson, 656 Broadway. Spring 2716.

PANTS.—Boys' knickerbockers, blue serge and striped worsteds, sizes 8 to 16, $4.25 a dozen. Washington Mills, 56 Lispenard St. Canal 4259.

PEAU DE CYGNE.—Tan and gray; clean and strong; excellent value. Madison Sq. 6143.

PLUSHES.—Mercerized and cotton, also Pearson, Egyptian seal, cheap. Gramercy 806.

POIRET TWILL.—Selden 1016, navy, black; tricotine, navy; U. S. poplin, Andrew's 6009. Brunswick Woolen Co., 334 4th Av.

POIRET TWILL, black; serge, 09070, black. Ph. Mendetz, 29 West 35th St.

POM-POMS.—American 12075, navys; will sell cheap. Treeline Suit Co. Greeley 5653.

POPLINS AND PANAMAS.—90610, P. P. L., 774, 767, 777, B. P. N. L., N. T. A., H. W. P., 228, 230; also shepherd checks; no telephone information. Franklin Woolen Co., 11 East 22d.

POPLINS.—American, 67099½; 25 navy, 25 black; also Saxonias and Arthur Joel's 6500; also Whitman's 774; all colors; V. S. L.; very cheap. Madison Square 5825.

POPLINS.—High shades, for sale, will also exchange Joelish's blacks for blue. Kaplan & Weinstein, 150 W. 22d.

POPLINS.—American, all high shades. Kramer, Madison Square 9656.

POPLIN.—American, high shades only, at cost. Greeley 1673.

POPLINS.—American, Brightwood, Folwell's, Amoskeag. Greeley 4377.

SEAM BINDING for sale very cheap. Madison Square 2195.

SERGES.—Botany 780, Jamestown 9602 men's wear serge, Juilliards 54289, American 0609, Gera 7008, 10453, WFX., MFL., navy and black, Whitmans 774, PPL., 228, Seldens all wool poplin 1095, also big variety of fancy skirtings in 54-inch and 38-inch all wool plaids and stripes. Henry Samson, 656 Broadway. Spring 2716.

SERGES.—696, 0609, V. S. L., 4040, 54289, 4061, W. F. X., F. S. G., 3684, C. S., C. S. G., W. S. G., S. B. G. L., T. P. S., 1717, K. S., 1209, 1210; no telephone information. Franklin Woolen Co., 11 East 22d.

SERGES.—9288, 11925, 812, 7614, 54289, 54268, 3000, 7512, W. F. T., W. F. X., K. S. W., poplins, black and white checks, at reasonable prices. Boston Woolen Mills, 29 East 22d. Gram. 4481.

SERGES.—Pacific cotton warp; all colors; CS, CSG, CGM, CFS, WSG, PPL, 4408, Lorraine 1655, Hamilton 1855. Bachmann Emmerich, 44 East 23d.

SERGES AND POPLINS on terms; low prices; 09070, 99, 94, 7614, 6301, 87, Amesbury 1855, 3866, 9958, 774, 0302. Sobel Bros., 2196 Gramercy.

SERGES, POPLINS.—Cleveland's 9288, American 06077, navy, taupe, other mannish numbers, cheap. Elco Mills, Madison Square 2639.

SERGES.—235, 3850, V. S. L., 9056, 0696, 9, 54289, 6301, 838, M. F. L., 94, 78, 3662; reasonable. Weinstein Co., Madison Square 2639.

SERGES.—U. S. 838, 235, Stevens's 3850, 11433, 54289; quantities; immediate delivery. Audon Mills, 239 4th Av. Gramercy 6934.

SERGES, Poplins, Velours, 0609, 0696, 3850, 9288, 6120, 2205, 3658, 235, 90610, 6077, black, navy, 032, cheap. Farragut 9855.

SERGES.—54289, 235, 18530, 11433; other men's wear serge. United States Textile Co., 315 4th Av., Gramercy 4817.

SERGES.—780, 29 navies, 3 green, 3 brown, $1.65 net cash. A. L. Price, 707 Arch St., Phila. Phone Market 3278.

SERGES, POPLINS, VELOURS.—Cutting-up trade; quick delivery. Evans Bros., 404 4th Av. Madison Square 292.

SERGES.—54289, navy and colors, $1.65; 4421, navy and colors, $1.25; 764, navy, $1.25. Gramercy 5941.

SERGES.—09070, 0609, 696, 1464, also high shade poplins and velours. Madison Square 9567.

SERGES.—Poplins, silvertones, 235, 780, 41-3, 8158 silvertones; all shades. Madison Square 2339.

SERGES.—54292, 3850, 41-102, 09709, 9246, 658; black, navy, tan, gray, and Copen. serges. Greeley 4377.

SERGES.—235 U. S., 1464 Andrews, 99 Whitman; all original tickets. Gramercy 1814.

SERGES.—American 0609, navy; Stevens's poplin, 3866; rookie 767, navy. Gramercy 845.

SERGE.—11433 tan, also navy tricotine, Scotia. Farragut 3042. 1,133 Broadway, Room 1123.

SERGES.—Quantities, all grades, mannish storm, French; lowest prices. Commercial Textile. Farragut 5628.

SERGES.—104, 6234, black only; 774, navy; also oxfords. Madison Square 5071.

SERGES.—All kinds. New York Textile Exchange, 1,182 Broadway. Mad. Sq. 8671.

SERGES.—V. S. L., navy, black, tan, gray; mostly navy. Mad. Sq. 7080. Ex. 12.

SERGES.—Navy, U. S. 235, five pieces; 0936 American, twenty. Murray Hill 3799.

SERGES.—U. S. 235, all navy, also tricotines. Madison Square 1409.

SERGE.—528 Garfield, black, $1.90 net. S. Simon Co., 135 West 27th.

SERGES.—Navy 8200, 2001. Phone Gramercy 2452.

SERGES.—Clevelands 9288, 22 pieces original tickets, $2.15. Stuyvesant 4542.

SERGES.—1464, black, navy, 4632, black Saxonias, high shade poplin. Farr. 9407.

SERGES.—54289, 235, 0609. American Piece Goods Co., 315 4th Av. Gramercy 6540.

SERGE.—519 tan and gray, $2; 4666 copen gabardine, 0360 gray velour. Farragut 9339.

SERGES.—M. F. L. and S. L., 87; W. F. X., 4408, colors, 4421. Barnett. Farragut 3148.

SERGES.—Botany 809, navy. Phone Madison Square 1520.

SERGES.—11433, 09070, 3850, 838, V. S. L., 0609, 0696, 9056. Madison Square 7222.

SERGES.—528 Garfield, navy and black; quantity on hand. Phone Farragut 4444.

SERGES.—Navy, 7301, $1.50; also tricotines and poiret twills. Farr. 5759.

SERGES.—7002, $1; 1464, $2.20; 104, $2.17½; also poplin. Gramercy 1482.

SERGES.—Lorraine's 3681, navy and black. Mad. Sq. 7283.

SERGES.—Whitman's 104; Botany white, 4247. Farragut 6224.

SHEPHERD CHECKS.—All constructions, 54-inch; also imported shantungs. Madison Square 6260.

SILKS.—Will sell cheap 40 pieces black taffeta. Call store, 425 4th Av.

Offerings to Buyers

Ten cents per word each insertion.

SILKS.—Immediate delivery; 4-thread crepe de chines, $1.12½; fancy lining, 75c, $1.15; wash satins, 95c. Berwick Silk Mfg. Co. Madison Square 7189.

SILKS of every description for immediate delivery; prices always right. M. Marks Co., 354 4th Av. Madison Square 9380.

SILKS.—Will sacrifice about 60 pieces of satin stripe and plaid taffeta. 376 Madison Square.

SILVERTONES.—All the Spring shades. Holden, Leonard, Arthur, Joel. Madison Square 1520.

SKIRTS.—Export agents, note.—Can make immediate delivery any quantity silk novelty skirts, low to medium priced; best models at prices that cannot be duplicated. R. B., 217 Times.

SKIRTS.—Snappy styles, excellent values, superb workmanship; 30 models; all wanted materials in stock; lowest prices. Hirsh & Breit, Inc., 18 West 27th St.

SKIRTS. — Susquehanna poplin, $1.50 up; fancy silk novelty, $2 up; best models, excellent values; immediate delivery. Greater New York Silk, 44 East 23d.

SKIRTS.—Susquehanna silk poplins, $1.62½; other exceptional bargains in silks. 7th floor, 48 West 25th.

SKIRTS.—All wool poplins, all wool serge, job, $2.25. Nivel, 114 West 26th.

SKIRTS.—Susquehanna silk poplins, $2. Ford, 114 West 26th.

SKIRTS.—All wool velour checks, $2.75. Arthur G. Bahn, 9 West 20th.

SUITS.—Ladies' box suits with vestees; choice styles offered for sale by sub-manufacturer; very cheap, job to cash buyer. Goldberg & Horowitz, 87 East Houston St. Orchard 6536.

SUITS.—2,000, for immediate delivery, in tricotine, velour check, gabardines, silvertones and serges, $16.50 to $30. Eisenberg & Sommerfield, 32 East 31st.

SUITS, Capes, Dolmans.—On racks, snappy styles; attractive prices. M. Waldman, 17 West 28th.

SUITS, Coats.—Closing out at a sacrifice, latest models. Albert Terrakin, 38 West 32d. Madison Square 9049.

SUITS.—Have 1,000 suits to close out for immediate delivery at a sacrifice. Blaustein, Leifer, Baum, 10 East 30th St.

SUITS.—200 to close out in serges and poplins. F. J. Gelfond & Co., 141 West 28th St.

SUITS, Capes, Dolmans.—Newest models; immediate delivery. Potter & Schattman, 31 West 31st.

SUITS.—Extraordinary values, immediate delivery, $8.75 up. Excello, 142 West 24th St.

SUITS.—To close out at a price; excellent opportunity. Rosengarten, 11 East 31st.

SUITS.—50, closing out, new Spring styles. Etkin Bros., 106 West 32d.

TAFFETAS AND GEORGETTES. — Stehli qualities; all shades; immediate delivery. Madison Square 3313.

TAFFETA.—Stehli's quality, 5249, all colors; quick action. Madison Square 4662.

TRICOLETTES.—Fine, navy, black, copen and taupe. Mark Perlman, 31 East 31st. Madison Square 6880.

TRICOLETTES AND PAULETTES. — All shades; immediate delivery. Phone Madison Square 3313.

TRICOTINES.—Shipments every day; trifle heavier and little wider twill than Garfield; $4; 2% 70 days. B 190 Times.

TRICOTINES AND POPLINS.—High shades at reasonable prices. Boston Woolen Mills, 29 East 22d. Gram. 4481.

TRICOTINES.—Good quality; cheap; tan, rookie, taupe, copen. Madison Square 1520.

TRICOTINE.—Taupe Ardross worsted, $3.25 per yard. Mad. Sq. 7080. Ex. 12.

TRICOTINES and Poiret Twills, also 7301 serge. Farr. 5759.

TRICOTINE.—U. S. navy. Madison Square 6716.

VELOURS.—0360, 032, Henna, terra cotta, Algerian; also serges similar 609; immediate delivery. Audon Mills, 239 Fourth Av. Gramercy 6934.

VELOURS.—Saxonia 954, reindeer and taupe, also 032 taupe; will sell cheap. Henlein & Greentree, 1,333 Broadway. Greeley 5653.

VELOURS.—K 544 and similar, also Brightwood's bleach burrella, also cotton warp velour, all shades. Farragut 760.

VELOURS.—High shades; American poplin, 0326, high shades; also 1464 serge. Gramercy 1074.

VELOURS.—11050, 032, 036, 50303, Fall shades. Phone Gramercy 2991-2992.

VELOURS.—Pecan velours for sale. I. Arbus & Son, Farr. 3334.

VELVET.—Mill ends, all colors and qualities, to close out; reasonable. 640 Broadway. Room 509.

VELVETEEN.—All colors, 5 to 20-yard pieces, very cheap. 41 Bond St.

WAISTS.—New styles; voile and organdy, $8.50 dozen; all colors; Jap silks, $16.50 dozen. Belmore Waist, 27 West 24th.

WAISTS.—Cottons, $6.50 dozen; georgettes, crepe de chines, Jap silks; very cheap. 7th floor, 48 West 25th.

WAISTS.—Crepes, satin stripe tubs, &c. up. Hy-Grade Waist Co., Wilson Bldg., 1,270 Broadway.

WOOLENS.—Gabardines, Poiret twills, black, green, Burgundy, taupe; high shades American poplin; tan and Copen serge; Skinner's taffetas; Spring shades 12-ounce Jerseys, 6301 brown serge; muskatex; fancy and plain cotton plushes. Murray Hill 1166.

WORSTED.—Khaki, O. D., all worsted; 20 to 21 ounce; immediate delivery. Goldstein & Newburger, 225 4th Av.

Contracts Offered.

COAT CONTRACTORS wanted make plushes and cloth coats. T. P., 143 Times.

CONTRACTORS.—Silk and poplin children's dresses; good pay, fine work; bring samples to show workmanship. Call all week, Lauretta, 450 4th Av.

CONTRACTORS on cotton dresses who can produce quantities of well-made dresses at a price. 142 West 26th, 7th floor.

CONTRACTORS wanted on ladies' silk waists. Call between 9 and 11, 119 West 25th St., fifth floor.

CONTRACTORS wanted on high class flowers, georgettee dresses. Morris Lugerman, 3 West 29th.

SKIRT CONTRACTORS wanted, our material, best prices paid. Address L. D., 279 Times.

WAIST CONTRACTORS wanted on cottons, georgettes, Jap silks, crepe de chines. B. L., 258 Times.

Allied Industries.

BUTTONS.—Small job for sale. Wm. G. Kelly, 95 5th Av.

FLAGS in cotton and wool bunting, all sizes; ready for immediate delivery. Federal Flag Co., 37 Union Square West. Stuyvesant 7880.

HATS.—250 new styles panama, silk, Palm Beach, for children, ladies, men, below price; export and domestic trade. Washington Mills, 56 Lispenard St. Canal 4259.

PATTERNS.—Home patterns. The Home Pattern Co., Inc., 114 5th Av., New York, sole manufacturers of patterns for The Ladies' Home Journal. Telephone 4216 Chelsea.

RAINCOATS.—Boys' raincoats, double texture, $2 per coat. Louis Friedman, 713 Broadway.

RAINCOATS.—Big quantity wanted; low price. Spiegel & Co., 625 Broadway.

SHOES.—90,000 pairs shoes for export, direct from factories; can ship at once; men's work shoes, dress shoes, women's and children's, $1.65 per pair up. Phone Worth 3823, 299 Broadway, Offices 415-416.

SHOES.—5,000 pairs of light army shoes, at a bargain. Berlow, 110 Duane St.

SPIRAL LEGGINS.—Finest quality for sale below price. 226 Lafayette. Jacobs.

WEBBINGS, Tapes, Braids, Shoe Laces.—Open to buy, for cash, any quantities, mail samples. C. B., 365 Times Downtown.

Help Wanted.

YOUNG MAN, to make himself generally useful in factory of children's white dress manufacturer; factory experience essential; good position with bright future for right party. Address by mail, Garland Mfg. Co., 1,107 Broadway, New York.

SALESMAN calling on jobbers entire South to carry line of infants' and children's headwear for Fall in conjunction with other or kindred lines; commission basis. G. B., 809 Times Downtown.

SALESMEN, cotton and woolen piece goods; residence agents; all markets except Chicago and St. Louis; commission basis. United States Textile Co., 315 4th Av.

SALESMAN.—Fur capes, coats, &c., city trade only; commission basis. Scharf & Cohen, 296 7th Av.

Situations Wanted.

CHEMIST, Ph. D., 12 years' manufacturing, research, consulting experience, problems of management, development, installation, standardization, greater yield, efficiency; highest reference. Y 202 Times Annex.

MILLINERY.—Trimmed hat man who understands the business thoroughly and who has a good following among buyers, is open for a position with successful house. A 290 Times.

YOUNG MAN, high school graduate, company clerk and in Quartermaster Dept. in U. S. Marine Corps for 14 months, desires position; is energetic, ambitious, has initiative and executive ability. A 184 Times.

EXECUTIVES:

I have just returned from
SOUTH AMERICA,

where I have been associated in an executive capacity with a large copper producing company. I know South American customs and needs, and want to associate with some organization where my knowledge and experience can be useful. R 344 Times.

ARRIVAL OF BUYERS

Arriving Buyers may register in this column by telephoning Bryant 1000.

ALBANY, N. Y.—R. Healy Co.; T. J. Buckley, coats, suits; Commodore.

AUSTIN, Texas—C. Rosner; ready-to-wear, dry goods, notions; 3 W. 29th.

BALTIMORE—M. Lurie & Co.; M. Lurie, coats, suits, serge dresses; 37 West 26th.

BALTIMORE—Baltimore Bargain House; J. M. Postley, house furn. goods, hardware; 354 4th Av.

BINGHAMTON, N. Y.—Fowler, Dick & Walker; J. C. Longwell, carpets, traveling goods; 6 W. 32d; Grand.

CARTHAGE, N. Y.—Nolan's Boston Store; H. J. Nolan, coats, suits; Grand.

CHARLESTON, W. Va.—J. Schwab; gen'l buyer; 44 E. 23d; Latham.

CHARLESTON, W. Va.—M. Furchgott & Sons; M. Furchgott, ready-to-wear, furs; 141 Madison Av.; Latham.

CHATTANOOGA, Tenn.—Miller Bros. Co.; L. J. Storin, coats, suits, muslin underwear; 1,150 B'way.

CHICAGO—The Fair; H. A. Levy, jobs waists; 225 4th Av.

CHICAGO—The Fair; S. J. Nalkin, china, glassware; 225 4th Av.

CHICAGO—"Hillman's"; S. H. Kaufman, boys' clothing; 277 5th Av.

CHICAGO—Rothschild & Co.; S. Salomon, mdse. mgr. bargain basement; 470 4th Av.

CHICAGO—Mandel Bros.; Miss J. E. Carey, muslin underwear; 13 E. 22d.

CHICAGO—Rothschild & Co.; Miss G. Dolman, infants' wear; Miss L. A. Griffin, waists; 470 4th Av.

CHICAGO—Montgomery, Ward & Co.; H. L. Kinnie, hosiery; F. H. Deyo, muslin underwear, infants' wear; J. H. Hawkins, representing; 309 6th Av.

CINCINNATI—L. Stix & Co.; J. Gerwin, dress goods, silks, velvets, wash goods; 377 B'way.

CLEVELAND—Bailey Co.; Miss M. Cohen, house dresses, aprons, dressing sacks, wash petticoats; 37 W. 26th.

DALLAS—I. H. Weil, Spring suits, capes, dresses; 470 4th Av.

DALLAS, Texas—Lorch Mfg. Co.; A. Lorch, cloaks, suits, petticoats, raincoats; 1,150 B'way.

DAYTON, Ohio—Rike-Kumler Co.; J. Davis, domestics, linens, wash goods; W. J. Roetter, white goods, blankets; 225 5th Av.

DES MOINES, Iowa—L. Oransky & Son; L. Oransky, Spring suits; 37 W. 26th.

DETROIT—J. L. Hudson Co.; Mr. Warner, mdse. mgr.; 225 5th Av.

DRUMRIGHT, Okla.—Kiefer merc. Co.; A. Knight, ready-to-wear, millinery; 1,199 B'way.

EASTON, Penn. — Ross Millinery Co.; G. Gross, flowers, fancies; 621 B'way.

EASTON, Penn.—W. Laubach & Sons; G. A. Laubach, merchandise manager; F. H. Laubach, hosiery, gloves, furnishing goods; 41 Union Square.

EVANSVILLE, Ind.—Salm Bros.; I. Salm, ready-to-wear; 15 E. 26th.

GRAND RAPIDS, Mich.—Grand Rapids D. G. Co.; C. J. Farley, mdse. Mgr.; C. S. Simpkin, piece goods, ready-to-wear; F. J. Seibel, men's furn. goods; Prince George.

GREENSBORO, N. C.—Ellis, Stone & Co.; W. H. Stone, dry goods, notions, ready-to-wear; Wallick.

HARRISBURG, Penn.—Kaufman's Underselling Store; J. M. Lloyd, Spring suits; 37 West 26th.

HARRISBURG, Penn.—Bowman & Co.; J. W. Bowman, J. K. Bowman, toys, upholstery goods, rugs, carpets; 1,270 B'way.

HARTFORD, Conn.—Emporium World Millinery Co.; H. Hofstadler, millinery; 621 B'way.

INDIANAPOLIS—I. E. Solomon & Co.; I. E. Solomon, clothing; 10 Astor Place.

INDIANAPOLIS—L. S. Ayers & Co.; F. D. Van Arsdale, art goods, silverware; 230 5th Av.; Latham.

INDIANAPOLIS—H. P. Wasson & Co.; Miss N. Honan, underwear, corsets, infants' wear; J. Miller, silks, dress goods, linings; 116 West 32d.

JOHNSTOWN, Penn.—M. Nathan & Bro.; Miss Melanophy, trimmed hats; 37 W. 26th.

KANSAS CITY, Mo.—Smith-McCord-Townsend D. G. Co.; P. C. Barbee, dress goods, silks, velvets; 72 Leonard.

KANSAS CITY—Jones Store Co.; E. Lieberman, art, fancy goods, upholstery goods; 23 East 26th; Cumberland.

LANCASTER, Penn.—Hager & Bro.; J. P. Little, cloaks, suits, waists, furs, infants' wear; 404 4th Av.; Gregorian.

LITTLE ROCK, Ark.—Gus Blass Co.; A. E. Sparling, women's ready-to-wear; 1,150 B'way.

LOS ANGELES—"Bullock's;" Mrs. Thompson, coats, suits; 95 Madison Av.

LOS ANGELES—Cooper, Coate & Casey D. G. Co.; J. R. Ford, draperies; 377 B'way.

LOS ANGELES—A. Fusenot Co.; Miss J. Bloom, art needlework; 220 5th Av.

LOS ANGELES—A. Hamburger & Sons; F. W. Gardner, silks, dress goods; 225 5th Av.

LOUISVILLE—H. P. Selman & Co.; E. Epstein, coats, suits; 1,261 B'way.

LYNN, Mass.—Goddard Bros.; G. Kaizer, silks, dress goods; Prince George.

MANILA, P. I.—Spiegel & Co.; J. Apoute, raincoats, combs; 625 Broadway.

MAYSVILLE, Ky.—Mrs. S. Straus, gen. mdse.; Room 807, 1,182 B'way.

MINNEAPOLIS—Dayton Co.; Mrs. F. H. Keune, muslin underwear; 225 5th Av.

MONTREAL, Canada—Vineberg, Goodman & Co.; J. H. Vineberg, silks, piece goods; Penn.

OAKLAND, Cal.—Kahn Bros.; D. Magee, domestics, linens, dress goods; 116 W. 32d.

OMAHA—M. E. Smith & Co.; C. J. Phelps, silks, dress goods; 200 5th Av.

PEORIA, Ill.—M. J. Federman, suits; 37 West 26th.

PHILADELPHIA—Hy-Grade Waist Co.; S. Clair, silk waists; Room 401, 1,270 B'way.

PITTSBURGH—Frank & Seder; B. Meyers, jobs dresses; 364 5th Av.

PITTSTON, Penn.—Waldman & Co.; H. Waldman, coats, suits, waists, millinery; 404 4th Av.; Latham.

PORTLAND, Ore.—Lipman, Wolfe & Co.; E. Weinstein, boys' clothing; E. Miller, women's knit underwear, hosiery; 1,123 B'way.

PROVIDENCE, R. I.—Shepard Co.; H. L. Jacobs, read-to-wear millinery; 220 5th Av.

PROVIDENCE, R. I.—Callender, McAuslan & Troup Co.; Miss A. E. Cullen, Miss M. Kenney, muslin underwear, corsets, infants' wear; 225 5th Av.

ROCHESTER, N. Y.—Duffy-Powers Co.; L. W. Lemon, waists; 470 4th Av.

ROCHESTER, N. Y.—Sibley, Lindsay & Carr Co.; S. P. Caldwell, ready-to-wear; H. A. Dutton, silks; 432 4th Av.

ROCHESTER, N. Y.—Duffy-Powers Co.; I. Marx, basement jobs women's gloves, umbrellas, hdkfs., notions; 470 4th Av.

SACRAMENTO—Weinstock, Lubin & Co.; M. B. Warner, men's furn. goods; 220 5th Av.

SAN DIEGO, Cal.—Colonial Cloak and Suit House; M. Silverman, jerseys, serge capes; room 1015, 1,150 Broadway.

SAN FRANCISCO—R. Weil & Co.; J. R. Reinhart, men's shoes; 15 E. 26th.

SCRANTON, Penn.—A. Marcus, dry goods, hosiery, notions, furn. goods; Continental.

SCRANTON, Penn.—Clarke Bros.; W. F. Dolmetsch, furn. goods, gloves, hosiery; 404 4th Av.; Herald Square.

ST. JOSEPH, Mo.—Richardson D. G. Co.; J. W. Evans, silks, wash goods; 43 Leonard.

ST. JOSEPH, Mo.—Tootle-Campbell D. G. Co.; A. B. Hestwood, domestics, dress goods, silks, velvets, linings; 60 Worth.

ST. LOUIS—"Kline's;" M. Michel, millinery; 37 West 26th.

ST. LOUIS—Hirshfield Skirt Co.; E. Hirshfield, skirtings; McAlpin.

ST. LOUIS—Famous & Barr Co.; Miss A. Arborgast, [illegible]

ST. LOUIS—Scruggs, Vandervoort, Barney D. G. Co.; Miss N. Belfry, coats; [illegible] 5th Av.

ST. LOUIS—Stix, Baer & Fuller D. G. Co.; Miss C. Hanna, [illegible]; 116 West 32d.

ST. LOUIS—[illegible] Millinery Co.; G. M. Barnes, ribbons, velvets; [illegible] Av.; Great Northern.

ST. LOUIS—[illegible] D. G. Co.; [illegible] cliffe, [illegible] way; [illegible]

ST. LOUIS—[illegible] Garment Co.; [illegible] ready-to-wear; [illegible] B'way.

ST. LOUIS—[illegible] G. Co.; [illegible] goods; [illegible]

ST. PAUL—[illegible] tell.

ST. PAUL—[illegible] dresses; [illegible]

ST. PAUL—[illegible] waists; [illegible]

ST. PAUL—[illegible] A. Buck[illegible]

ST. PAUL—[illegible] J. L. [illegible] hosiery; [illegible]

ST. PAUL—[illegible] A. H. [illegible] Schulze [illegible] 350 B'way.

SYDNEY, Australia—[illegible] mdse.; [illegible]; Commodore.

TERRE HAUTE, Ind.—S. Petersdorf, ready-to-wear; 303 5th Av.

TOLEDO—Lasalle-Koch Co.; Miss B. Meyers, gloves; 225 5th Av.

TRENTON, N. J.—Ross Millinery Co.; H. Gross, millinery; 225 5th Av.

TROY, N. Y.—Troy Underwear Co.; F. Goodman, piece goods; 328 B'way.

UTICA, N. Y.—H. D. Pixley & Son Co.; H. D. Pixley, woolens; Commodore.

WASHINGTON, D. C.—S. Kann, Sons & Co.; J. D. Furlong, silks, velvets; 432 4th Av.

YORK, Penn.—P. Welsh's Sons; Miss L. M. Culbertson, dresses, ready-to-wear, knit underwear; Miss N. Smith, knit underwear; 277 5th Av.

YOUNGSTOWN, Ohio — Strouss-Hirshberg Co.; B. M. Hoover, carpets, rugs, draperies; 141 Madison Av.

TRICOLETTES & PAULETTES
Pure Silk and Artificial Silk
DYED FROM THE GREY
by expert and experienced dyers.
IN WOOLENS WE REDYE
Khaki materials, serges, tricotines, velours, gabardines, poiret twills, poplins, corduroys and velveteens.
IN COTTON GOODS
organdies, voiles, batistes, gabardines, repps and poplins.
LIGHT AND HEAVY LINENS REDYED FROM ALL SHADES
OUT OF TOWN ACCOUNTS SOLICITED
SUPERIOR PIECE DYE WORKS, Inc.
37-43 MOULTRIE STREET, BROOKLYN, N. Y.
Phone Greenpoint 1670.

AMERICAN FLAGS
Silk and Cotton
12x17 .... $1.25 per Dozen.
Any quantity up to 3000 dozen.
Also Allied Flags.
LOUIS A. SILK & CO.
142 Fifth Avenue
Phone Chelsea 6252.

MILLMAN SMOCKS
They stand alone in Style—Beauty—Quality—Selling Value—
Middies $9 to $18 Per Doz.
Smocks $18 to $36 Per Doz.
Abe Millman
20 West 33rd St.
New York

SUMMIT LEATHER COATS
FOR WOMEN AND BOYS
The latest mode in outing apparel. Made by
Guiterman Bros., St. Paul, Minn.

SERGE DRESSES
Half Wool
To close out
$2.50 NET
POPLINS from $3.75 up
TAFFETAS from $4.75 up
WASH DRESSES $18 Per Doz. up.
QUICK DELIVERY.
ISAAC IPP, 118 W. 22d St.

Puritan Underwear Manufacturing Co.,
352 Fourth Avenue, New York.

COTTON GOODS
Special Sale
64 Saranac Shirtings. M. C. D. Borden 12c
Remnants ..... .09¾
64 Algonquins, assorted colors, grays ..... .08½
Indigos ..... .09
A. G. Hyde Holland Cloth, 36 in. white, with blue ..... .08½
Also Percales, Chambrays, Voiles, etc.
CALBRO MILLS
CALEF BROS.
546-548 Broadway. Spring 814

WASH DRESSES
For Immediate Delivery
5,000
Prices $2.50—$5.00
M. WEISMAN & SONS
118 West 22nd St. New York

SUITS-CAPES
DOLMANS
Immediate Delivery
DAVE ROSENGARTEN
11 EAST 31ST STREET

FLAGS
and Welcome Home Badges and other military supplies.
Military Headgear Co.,
55 West 3rd Street.

CAPES—SUITS—DOLMANS
Large Assortment for Immediate Delivery
Save 10 to 15%
By Purchasing Them From
SIMON GINSBURG & BRO., 16 West 22d St.

BROADWAY BRAND
Black and Colors
Velvet Ribbons All Widths
4246 Greeley Max Feist 52-54 W. 38th St.

VITAL QUESTIONS
Do you know whether your fire insurance policies cover the cost or the market value of your stock? That is but one of many questions that would prove vital in case of fire loss. My expert advice now would cost nothing and might save much.
REUBEN SAMUELS INC
REAL ESTATE Insurance SERVICE
80 Maiden Lane

BUSINESS RECORDS.

Out of Town.

Special to The New York Times.

JANESVILLE, Wis., March 23.—The F. R. Borden Company, one of the largest independent tobacco stemming concerns in the United States, filed a voluntary petition in bankruptcy at Madison on Saturday, listing liabilities at $204,000 and assets at $160,000. The company was incorporated in 1906 with capital stock of only $50,000. Last August this was increased to $200,000. Repeated slumps in the tobacco market are ascribed as cause of the failure.

China Seeks South American Trade.

LIMA, Peru, March 23.—Tchin-Lin-wou, Chinese Minister to Peru, arrived in Lima today. It is his purpose to renew China's plans for increasing commercial relations between China and South America.

SWEATERS.—A commission house wants to represent responsible Links & Links mill; also one making ladies' fancy worsted and wool sweaters. R 496 Times Downtown.

FINANCING
of manufacturers and jobbers by advances on accounts and on merchandise.
WORMSER & CO.
95 Fifth Ave. Phone Stuyv. 3360.

Auctions.

Wilberding, Morris & Mitchell,
470 BROOME STREET, N. Y.
Wednesday, March 26th, 1919,
Promptly at 10 o'Clock,
On a Credit of Four Months.
By Order of Mills, Agents and Others.
Woolen and Worsted Plain and Fancy
Dress Goods and Suitings,
BLACK AND COLORED SILKS.
And Over 1,500 Pieces
Plain and Fancy Cotton Fabrics,
25 to 36 Inch White and Colored
Silk and Cotton Stripe Poplins and Voiles,
Lawns, Piques, Corded Pongees,
Repps, Novelties, Etc.
Swift Cottonades, Slaters Turkey Reds.
Table Damask and Turkish Towels
AND ABOUT 300 PIECES
36 to 50 Inch
UPHOLSTERY AND DRAPERY FABRICS,
GABARDINES, REPPS, Etc.,
In Desirable Shades.

IMPORTANT AUCTION SALE OF USED MATERIALS FROM CAMP MEADE CANTONMENT.

To be sold within our salesrooms, 519 N. Howard Street, Baltimore, Md., on Friday, March 28th, 1919, at 12 o'clock NOON, consisting of the following merchandise:

8,275 lbs. Blue Denim (Overalls),
4,500 lbs. Canvas (Tents),
15,054 lbs. Coats, Shirts and Breeches,
8,295 lbs. Socks,

About 1,000 yards of new Khaki Canvas, in pieces two to ten yards.

5,600 Comforts, practically new.

To be sold to the highest bidders for cash, without reserve.

E. T. NEWELL & COMPANY,
AUCTIONEERS.
519 N. Howard Street,
Baltimore, Md.

VALUATION $50,000.
MOTOR TRUCKS
Peck Slip Auto Trucking Co., retiring.

B. RYKUS, Auct'r, will sell at public auction Thursday, March 27, 1919, at 454 Thatford Ave., near Newport Ave., Brooklyn.

TRUCKS AND ACCESSORIES.
UNITED 5-6-TON, GRAHAM 3½-TON.
Maccar 3½-Ton with 5-Ton Rear Construction Sternberg Truck, 3½-Ton.
50 ASSORTED SOLID RUBBER TIRES,
20 TRUCK CANVASES, ETC.

These Trucks are in good working condition and will merit the attention of all dealers and out-of-town buyers. For information call manager of firm, William Fink, 8 to 12 M., at office. Tel. 2698-2699 East New York.

Auctioneers.

SAMUEL MARX,
Office and Salesrooms, 115-117 W. 23d St.
Tel. Farragut 9660-9662.

Chas. Shongood, Auct'r, 539 B'way
Will buy large plants. Nothing under $1,000.

PROPOSALS.

OFFICE OF THE COMMISSIONERS OF THE DISTRICT OF COLUMBIA, Washington, D. C., March 19, 1919.—Sealed proposals will be received at this office until 2 o'clock P. M., March 29, 1919, and then opened, for the purchase of grease, recovered from garbage, collected by the Commissioners, D. C., from April 1, 1919, to and including May 31, 1919. Blank forms of proposals, specifications, together with necessary information, may be obtained from the Chief Clerk of the Engineering Department, Room 427, District Building. W. GWYNN GARDINER, C. W. KUTZ, Commissioners, D. C.

PUBLIC NOTICE.

Bay State Street Railway Company

NOTICE OF SALE.

Notice is hereby given that pursuant to the decree of foreclosure and sale made and entered by the District Court of the United States for the District of Massachusetts on March 11, 1919, in a certain consolidated cause pending in said Court entitled "The Archibald McNeil & Sons Company, Complainant, v. Bay State Street Railway Company, Defendant, Consolidated Cause. In Equity No. 834"; and to the final order of sale made and entered by said District Court of the United States for the District of Massachusetts on March 22, 1919, in said consolidated cause pending in said Court as aforesaid; and to a certain ancillary decree of foreclosure and sale of the District Court of the United States for the District of Rhode Island entered on March 17, 1919, in a certain consolidated cause pending in said Court entitled "Old Colony Trust Company, Trustee, Complainant, v. Bay State Street Railway Company, Defendant, Consolidated Cause. In Equity No. 82"; I, Channing H. Cox, in and by said decrees of foreclosure and sale appointed to be the Special Master therein referred to (and hereinafter referred to as the "Special Master") will sell at public auction to the highest bidder or bidders therefor, at the main front entrance of the County Court House for Essex County, in the city of Salem, Commonwealth of Massachusetts, on April 21, 1919, at two o'clock in the afternoon, upon and subject to the terms, conditions and provisions in said decree of foreclosure and sale and said final order of sale more particularly set forth, the property in said decrees described and therein directed to be sold, to wit:

All property of every character, nature, and description, and wheresoever situated, of the Bay State Street Railway Company, and of its Receiver, and all interests of every character, nature, and description of the Bay State Street Railway Company, and of its Receiver, in property, other than cash, cash assets, claims, credits, accounts and items receivable.

A brief general description of the property to be sold at said sale is as follows:

(A) All of the property and interests in property covered by the lien of the mortgage deed of trust dated July 1, 1904, made by the Bay State Street Railway Company, under its then corporate name of Boston and Northern Street Railway Company, to Adams Trust Company as trustee (in said decrees and hereinafter called "Boston and Northern Refunding First Mortgage"), being the property described in Article Twenty-third of said decrees, to wit:—

I. All the railways, equipment, franchise, and railway, and other property, both real and personal, rights, locations, leases and operating contracts, owned by the Boston and Northern Street Railway Company on July 1, 1904, and belonging to its street railway system, together with all property thereafter substituted for said property, or any part thereof; the lines of railway and the property so owned, leased or operated being situated in the cities and towns of Boston, Beverly, Chelsea, Everett, Gloucester, Haverhill, Lawrence, Lowell, Lynn, Malden, Melrose, Newburyport, Salem, Woburn, Andover, Arlington, Billerica, Chelmsford, Danvers, Dracut, Essex, Groveland, Hamilton, Ipswich, Lynnfield, Marblehead, Methuen, Middleton, North Andover, North Reading, Peabody, Reading, Revere, Rockport, Saugus, Stoneham, Swampscott, Tewksbury, Tyngsboro, Wakefield, Wenham, West Newbury, Wilmington and Winchester and elsewhere in the Commonwealth of Massachusetts, and Nashua and Hudson in the State of New Hampshire, and consisting of main lines from said Nashua and Rockport, Lowell and Lawrence, to the city of Boston, and of branches and other lines connecting said cities and said other places above named with each other and with said main lines, and of other property acquired and used in connection therewith; and for a more particular description of the property included in the above-mentioned properties, reference may be made to the following conveyances, namely:—

(1) By the Lynn and Boston Railroad Company by indenture dated December 1, 1894, to Old Colony Trust Company, Trustee, recorded with Essex Deeds, Southern District, Libro 1430, page 1, as supplemented from time to time.

(2) By the Boston and Revere Electric Street Railway Company to the Lynn and Boston Railroad Company by a lease and indenture dated July 1, 1895, and recorded in the Registry of Deeds for the County of Suffolk, Libro 2331, folio 113, as supplemented from time to time.

(3) By the Lawrence and Reading Street Railway Company to the Boston and Northern Street Railway Company by a deed dated June 27, 1903, and recorded in the Registry of Deeds for the Northern District of Essex, in Book 203, page 232, and also recorded in the Registry of Deeds for the Southern District of Essex, Libro 1712, page 173, and also recorded in the Registry of Deeds for the Southern District of Middlesex, Book 3053, page 140.

(4) By the Middleton and Danvers Street Railway Company to the Boston and Northern Street Railway Company by a deed dated June 27, 1903, and recorded in the Registry of Deeds for the Southern District of Essex, Libro 1712, page 169, and also recorded in the Registry of Deeds for the Northern District of Essex Book 203, page 205.

(5) By the Gloucester and Rockport Street Railway Company to the Boston and Northern Street Railway Company by a deed dated March 2, 1903, and recorded in the Registry of Deeds for the Southern District of Essex, Libro 1698, page 287.

(6) By the North Woburn Street Railroad Company to the Lynn and Boston Railroad Company by a deed dated May 6, 1901, and recorded in the Registry of Deeds for the Southern District of Middlesex, Book 2899, page 566, and also on pages 569 and 570 in the same book, and also recorded in the Registry of Deeds for the Southern District of Essex, Libro 1641, page 254.

(7) By the Beverly and Danvers Street Railway Company to the Lynn and Boston Railroad Company, by a deed dated April 10, 1901, and recorded in the Registry of Deeds for the Southern District of Essex, Libro 1638, page 216.

(8) By the Lowell, Lawrence and Haverhill Street Railway Company to the Lynn and Boston Railroad Company by deed dated May 6, 1901, and recorded in the Registry of Deeds for the Southern District of Essex, Book 1647, page 487, and also recorded in the Registry of Deeds for the Northern District of Essex, Book 185, page 360, and also recorded in the Registry of Deeds for the Northern District of Middlesex, Book 329, page 287, and also recorded in the Registry of Deeds for the County of Hillsborough in the State of New Hampshire, Volume 603, page 103.

(9) By the Gloucester Street Railway Company to the Lynn and Boston Railroad Company by a deed dated March 3, 1900, and recorded in the Registry of Deeds for the Southern District of Essex, Book 1605, page 552.

(10) By the Wakefield and Stoneham Street Railway Company to the Lynn and Boston Railroad Company by deed dated March 3, 1900, and recorded in the Registry of Deeds for the Southern District of Essex, Book 1605, page 539, and also recorded in the Registry of Deeds for the Southern District of Middlesex, Book 2806, pages 134, 135, 136.

(11) By Frank W. Atkins et al, Trustees, to the Lynn and Boston Railroad Company, by a deed dated January 15, 1897, and recorded in the Suffolk County Registry of Deeds, Libro 2419, page 308.

(12) By the Trustees of the Boston Land Company to the Boston and Revere Electric Street Railway Company and the Lynn and Boston Railroad Company, Lessee, by a grant dated June 30, 1898, and recorded with Suffolk Deeds, Libro 2563, page 103.

(13) By the Essex Company to the Lynn and Boston Railroad Company by a deed dated June 20, 1901, and recorded in the Registry of Deeds for Essex County, North District, Book 186, page 509.

(14) By Mary E. Littlefield to the Boston and Northern Street Railway Company by a deed dated September 3, 1901, and recorded in the Registry of Deeds for Middlesex County, North District, Book 335, page 443.

(15) By Mary E. Littlefield, Gdn., to the Boston and Northern Street Railway Company by a deed dated September 3, 1901, and recorded in the Registry of Deeds for Middlesex County, North District, Book 835, page 443.

(16) By B. Franklin Saunders to the Boston and Northern Street Railway Company by two deeds dated April 24, 1902, and May 31, 1902, and recorded in the Registry of Deeds for Essex County, South District, Book 1671, page 83, and Book 1676, page 10.

(17) By Gilman F. Jones to the Boston and Northern Street Railway Company by a deed dated April 25, 1902, and recorded in the Registry of Deeds for Middlesex County, South District, Book 2961, page 591.

(18) By Warren Poland to the Boston and Northern Street Railway Company by a deed dated May 31, 1902, and recorded in the Registry of Deeds for Essex County, South District, Book 1676, page 9.

(19) By Adelia Mason and Althea Mason to the Boston and Northern Street Railway Company by a deed dated May 31, 1902, and recorded in the Registry of Deeds for Essex County, South District, Book 1674, page 202.

(20) By Howard Poland to the Boston and Northern Street Railway Company by a deed dated May 28, 1902, and recorded in the Registry of Deeds for Essex County, South District, Book 1673, page 398.

(21) By the Rockport Granite Company to the Boston and Northern Street Railway Company by a deed dated June 1, 1902, and recorded in the Registry of Deeds for Essex County, South District, Book 1676, page 358.

(22) By George Lane to the Boston and Northern Street Railway Company by a deed dated July 15, 1902, and recorded in the Registry of Deeds for Essex County, South District, Book 1677, page 532.

(23) By Nellie F. and Frank Scott to the Boston and Northern Street Railway Company by a deed dated July 17, 1902, and recorded in the Registry of Deeds for Middlesex County, North District, Book 345, page 21.

(24) By Ellen M. Bancroft and Solon Bancroft to the Boston and Northern Street Railway Company by a deed dated September 25, 1902, and recorded in the Registry of Deeds for Middlesex County, South District, Book 3000, page 278.

(25) By George A. Shackford to the Boston and Northern Street Railway Company by a deed dated October 1, 1902, and recorded in the Registry of Deeds for Middlesex County, South District, Book 3000, page 282.

(26) By the Reading Rubber Manufacturing Company to the Boston and Northern Street Railway Company by a deed dated October 25, 1902, and recorded in the Registry of Deeds for Middlesex County, South District.

(27) By Robert H. Gardiner and Dudley B. Fay, Trustees, to the Boston and Northern Street Railway Company by a deed dated November 18, 1902, and recorded in the Registry of Deeds for the Southern District of Essex County, Book 1689, page 354.

(28) By Charles E. Hinckley to the Boston and Northern Street Railway Company by a deed dated December 6, 1902, and recorded in the Registry of Deeds for Essex County, South District, Book 1691, page 561.

(29) By Daniel Callahan to the Boston and Northern Street Railway Company by a deed dated April 8, 1903, and recorded in the Registry of Deeds for Middlesex County, North District, Book 352, page 578.

(30) By Susan Francis Hutchins to the Boston and Northern Street Railway Company by a deed dated April 8, 1903, and recorded in the Registry of Deeds for Middlesex County, North District, Book 352, page 577.

(31) By Nancy Perry to the Boston and Northern Street Railway Company by a deed dated June 23, 1904, and recorded in the Registry of Deeds for Middlesex County, North District, Book 366, page 479.

II. All other property, or interests in property, of every kind, character and description, and wheresoever situate, not hereinbefore specifically referred to, owned by said Boston and Northern Street Railway Company, on July 1, 1904; Including all lines of railway and branches thereof owned, leased or operated by it and all other lines or branches then located or constructed, together with all its franchises, locations, easements, privileges, tracks, switches, turnouts, rails, transmission lines, cables, lands, and all rights of way, and all plants, electric or otherwise, cars, equipment, engines, dynamos, trolleys, poles, wires, engines, engine houses, machinery, shops, power houses and all other buildings and erections, together with all materials or property purchased or used for the construction, equipment or operation of said property and all fixtures, tools and other personal property used therein or upon or in connection with said lines of railway hereinbefore referred to or any branches thereof or any railway or railways operated by any of the companies mentioned in the foregoing clauses (1) to (10) inclusive of this sub-division A., and all machinery and all kinds of rolling stock used by the said companies, and all rights and privileges therein or appertaining thereto, and all revenues, tolls and income, and all franchises and other property, real, personal and mixed, and all locations, rights, privileges, and franchises theretofore granted by state, county, municipal or town authorities, directly or by delegated power, to any of said companies, together with all leases and contracts to and with the said companies or to and with any other street railway company to whose rights thereunder the said Boston and Northern Street Railway Company, at said date by lease, contract, purchase or consolidation had succeeded in whole or in part, and all rights of the said Boston and Northern Street Railway Company, under said leases and contracts in and to the property and privileges covered thereby, or intended so to be.

III. All the property and real estate situated in the town of Swampscott in the County of Essex conveyed to the Boston and Northern Street Railway Company by Joseph M. Bassett and conveyed by said Company to the Adams Trust Company, as trustee, by an indenture of trust and mortgage dated August 24, 1906, recorded in the Registry of Deeds for the Southern District of Essex, Libro 1843, page 7.

IV. All the railways, equipment, franchises, and railway, rights, locations, leases, operating contracts and all other property, real, personal, and mixed, of every nature and description and wheresoever situate, owned by the Boston and Northern Street Railway Company on June 30, 1911, together with all property thereafter substituted for said property or any part thereof, including, but without limitation of the generality of the foregoing, lines of railway and other property situated in the cities and towns herein above referred to in this subdivision A. and also in the cities and towns of Burlington, Georgetown, Newbury and Rowley, in the Commonwealth of Massachusetts, and including all lines of railway and branches thereof owned, leased or operated by said Company, and all other lines or branches located or constructed, together with all franchises, locations, easements, privileges, tracks, switches, turnouts, rails, transmission lines, cables, lands, and all rights of way, and all plants, electric or otherwise, horses, cars, equipment, dynamos, trolleys, poles, wires, engines, engine houses, machinery, shops, power houses, and all other buildings and erections owned, leased or operated by said Company or appertaining to said Company, together with all materials or property purchased or used for the construction, equipment or operation of said property, or any part thereof, and all fixtures, tools and other personal property used therein or upon or in connection with said lines of railway or any branches, or any railways leased or operated by said Company, and all machinery and all kinds of rolling stock, and all rights and privileges therein and appertaining thereto, and all revenues, tolls and income, and all franchises and other property, real, personal or mixed, and all locations and rights, privileges and franchises granted to said Company by state, county, municipal or town authorities, directly or by delegated power, together with all leases and contracts to and with said company or to and with any other street railway company to whose rights thereunder said Company by lease, purchase or consolidation had succeeded in whole or in part, and all rights of said Company under said leases and contracts in and to the property and privileges covered thereby, and all property substituted for any of the above-mentioned property after June 30, 1911, or any part thereof.

For a more particular description of the property included in the above-mentioned property, reference may be made to the following conveyances:—

(1) By the Boston and Northern Street Railway Company to American Trust Company, as trustee, dated June 30, 1911, recorded, among other places, in the Registry of Deeds for Suffolk County, Libro 3553, page 401.

(2) By the Georgetown, Rowley & Ipswich Street Railway Company to the Boston and Northern Street Railway Company by deed dated September 28, 1906, and recorded in the Registry of Deeds for the Southern District of Essex, Book 1841, page 376.

(3) By the Lowell and Woburn Street Railway Company to the Boston and Northern Street Railway Company by deed dated September 28, 1906, and recorded in the Registry of Deeds for the Southern District of Middlesex, Book 3257, page 272, and also recorded in the Registry of Deeds for the Northern District of Middlesex, Book 396, page 456.

(4) By Albert Gould to the Boston and Northern Street Railway Company by deed dated August 29, 1905, and recorded in the Registry of Deeds for Middlesex County, North District, Book 382, page 390.

(5) By the Essex Company to the Boston and Northern Street Railway Company by a deed dated January 20, 1906, and recorded in the Registry of Deeds for Essex County, North District, Book 229, page 444.

(6) By the Essex Company to the Boston and Northern Street Railway Company by a deed dated January 22, 1906, and recorded in the Registry of Deeds for Essex County, North District, Book 229, page 446.

(7) By Charles H. Price to the Boston and Northern Street Railway Company by a deed dated February 3, 1906, and recorded in the Registry of Deeds for Essex County, South District, Libro 1808, page 574.

(8) By Joseph M. Bassett to the Boston and Northern Street Railway Company by a deed dated March 23, 1906, and recorded in the Registry of Deeds for Essex County, South District, Libro 1815, page 309.

(9) By William P. Shattuck to the Boston and Northern Street Railway Company by a deed dated August 31, 1906, and recorded in the Registry of Deeds for Essex County, Northern District, Book 237, page 458.

(10) By Charles W. Luce et all. to the Boston and Northern Street Railway Company by a deed dated December 18, 1906, and recorded in the Registry of Deeds for Essex County, Southern District, Registration Book No. 1, page 236.

(11) By the Proprietors of The Locks and Canals on Merrimac River to the Boston and Northern Street Railway Company by a deed dated December 18, 1906, and recorded in the Registry of Deeds for Middlesex County, North District, Book 398, page 483.

(12) By Joseph F. Greene to the Boston and Northern Street Railway Company by a deed dated January 17, 1907, and recorded in the Registry of Deeds for Suffolk County, Book 3188, page 89.

(13) By the Boston and Maine Railroad Company to the Boston and Northern Street Railway Company by a deed dated April 25, 1907, and recorded in the Registry of Deeds for Essex County, South District, Libro 1869, folio 5.

(14) By William H. Croughan to the Boston and Northern Street Railway Company by a deed dated May 1, 1907, and recorded in the Registry of Deeds for Middlesex County, South District, Book 3301, page 93.

(15) By Annie M. Croughan, Trustee, to the Boston and Northern Street Railway Company by a deed dated May 1, 1907, and recorded in the Registry of Deeds for Middlesex County, South District, Book 3301, page 96.

(16) By the Essex Company to the Boston and Northern Street Railway Company by a deed dated May 20, 1907, and recorded in the Registry of Deeds for Essex County, North District, Book 247, page 242.

(17) By William G. Goldsmith to the Boston and Northern Street Railway Company by a deed dated June 20, 1907, and recorded in the Registry of Deeds for Essex County, North District, Book 248, page 89.

(18) By Herbert B. Howard to the Boston and Northern Street Railway Company by a deed dated August 12, 1907, and recorded in the Registry of Deeds for Middlesex County, South District, Book 3320, page 70.

(19) By Charles J. Cherry to the Boston and Northern Street Railway Company by a deed dated September 26, 1907, and recorded in the Registry of Deeds for Essex County, South District, Book 1892, page 307.

(20) By Roger Sweeney to the Boston and Northern Street Railway Company by a deed dated January 22, 1908, and recorded in the Registry of Deeds for Essex County, North District, Book 257, page 406.

(21) By Fred M. Page to the Boston and Northern Street Railway Company by a deed dated May 17, 1909, and recorded in the Registry of Deeds for Essex County, South District, Book 1967, page 217.

(22) By Bartholomew Moynahan to the Boston and Northern Street Railway Company by a deed dated July 15, 1909, and recorded in the Registry of Deeds for Middlesex County, South District, Book 3457, page 351.

(23) By Francis W. Brown to the Boston and Northern Street Railway Company by a deed dated August 14, 1909, and recorded in the Registry of Deeds for Essex County, South District, Book 1978, page 322.

(24) By Tomaso Macconi and Maria Donia Macconi to the Boston and Northern Street Railway Company by a deed dated November 24, 1909, and recorded in the Registry of Deeds for Middlesex County, South District, Book 3477, page 475; also recorded in the Registry of Deeds for Middlesex County, North District, Book 442, page 442.

(25) By Herbert C. Barrows to the Boston and Northern Street Railway Company by a deed dated March 3, 1910, and recorded in the Registry of Deeds for Middlesex County, North District, Book 449, page 203.

(26) By Joseph Wiggin, Trustee for Horace S. Cummings, to the Boston and Northern Street Railway Company by a deed dated March 8, 1910, and recorded in the Registry of Deeds for Suffolk County, Book 3433, page 133.

(27) By Annie M. Ford, Admx., by Angie M. Ford, individually, and by Horace N. Ford to the Boston and Northern Street Railway Company by three deeds dated April 27, 1910, and recorded in the Registry of Deeds for Suffolk County, Book 3445, pages 462 and 463.

(28) By William H. Kenney, Admr. Est. Timothy Kenney, to the Boston and Northern Street Railway Company by a deed dated May 31, 1910, and recorded in the Registry of Deeds for Middlesex County, South District, Book 3524, page 59.

(29) By the Essex Company to the Boston and Northern Street Railway Company by a deed dated September 8, 1910, and recorded in the Registry of Deeds for the Northern District of Essex County, Book 295, page 368.

(30) By Lawrence C. Swain to the Boston and Northern Street Railway Company by a deed dated January 10, 1911, and recorded in the Registry of Deeds for Middlesex County, North District, Book 463, page 54.

(31) By George W. Proctor to the Boston and Northern Street Railway Company by a deed dated May 3, 1911, and recorded in the Registry of Deeds for Essex County, South District, Libro 2070, page 343.

V. All the property, rights of way, easements and privileges conveyed to the Boston and Northern Street Railway Company by Francis W. Homans, Harriet M. Homans, Maylon Watson and John H. Cunningham in the towns of Gloucester and Rockport in the County of Essex, by deeds dated the thirty-first day of October, 1912, and recorded with Essex Deeds, Southern District, Libro 2195, folio 320, and conveyed by the said Boston and Northern Street Railway Company to the American Trust Company, as trustee, by a supplemental mortgage dated June 25, 1913, and recorded in the Registry of Deeds for the Southern District of the County of Essex, Libro 2220, page 122.

(B) All of the property and interests in property covered by the lien of the deed of trust dated July 1, 1904, made by the Old Colony Street Railway Company prior to its merger with the Bay State Street Railway Company, under its then corporate name of Boston and Northern Street Railway Company, to Old Colony Trust Company as trustee (in said decrees and hereinafter called the "Old Colony Railway Company Refunding First Mortgage") being the property described in Article Twenty-fourth of said decrees, to wit:

I. All the railways, equipment, franchise and railway and other property, both real and personal, rights, locations, leases and operating contracts owned by the Old Colony Street Railway Company on July 1, 1904, and belonging to its street railway system, together with all property thereafter substituted for said property, or any part thereof; the lines of railway and the property so owned, leased or operated being situated in the cities and towns of Boston, Brockton, Fall River, New Bedford, Quincy, Taunton, Abington, Avon, Braintree, Bridgewater, Dedham, Dighton, Easton, East Bridgewater, Freetown, Hanover, Hingham, Holbrook, Hull, Hyde Park, Lakeville, Milton, Middleborough, Needham, Norwell, Norwood, Randolph, Raynham, Rehoboth, Rockland, Seekonk, Somerset, Stoughton, Walpole, West Bridgewater, Westwood, Weymouth and Whitman in Massachusetts, and Newport, Middletown, Portsmouth and Tiverton in Rhode Island, and consisting of a main line from Newport, Rhode Island, to the city of Boston, and of branches and other lines connecting said cities and said other places above named with each other and with said main lines, and of other property acquired and used in connection therewith; and, for a more particular description of the property included in the above-mentioned property, reference may be made to the following conveyances, namely:

(1) By the Brockton Street Railway Company to State Street Safe Deposit & Trust Company, as trustee, dated October 1, 1894, and recorded with Plymouth County Deeds, Libro 683, page 122, as supplemented from time to time.

(2) By the Brockton and Stoughton Street Railway Company to the Brockton Street Railway Company by a deed dated May 27, 1895, and recorded in the Registry of Deeds for Norfolk County, Libro 737, folio 418, and also recorded in the Registry of Deeds for Plymouth County, Book 709, pages 157, 158, 159.

(3) By the Brockton, Bridgewater and Taunton Street Railway Company to the Brockton Street Railway Company by a deed dated February 10, 1900, and recorded in the Registry of Deeds for the Northern District of Bristol County, Book 558, pages 430, 431, 432, 433, 434, and also recorded in the Registry of Deeds for the County of Plymouth, Book 801, pages 243, 244, 245, 246, 247, and 248.

(4) By the Brockton and East Bridgewater Street Railway Company to the Brockton Street Railway Company by deed dated February 10, 1900, and recorded in the Registry of Deeds for the County of Plymouth, Book 801, pages 238, 239, 240, 241, 242, 243.

(5) By the Taunton & Brockton Street Railway Company to the Brockton Street Railway Company by a deed dated February 10, 1900, and recorded in the Registry of Deeds for the Northern District of Bristol County, Book 558, pages 426, 427, 428, 429, 430, and also recorded in the Registry of Deeds for the County of Plymouth, Book 801, pages 234, 235, 236, 237 and 238.

(6) By the Globe Street Railway Company to the Brockton Street Railway Company by a deed dated January 18, 1901, and recorded in the Registry of Deeds for the Northern District of Bristol County, Book 561, pages 457, 458, 459, 460, 461, and also recorded in the Registry of Deeds of the Fall River District of Bristol County, Book 75, pages 395, 396, 397, 398, 399.

(7) By the West Roxbury and Roslindale Street Railway Company to the Brockton Street Railway Company by deed dated December 14, 1900, and recorded in the Registry of Deeds of the County of Suffolk, Libro 2728, page 225, and also recorded in the Registry of Deeds of the County of Norfolk, Vol. 888, page 261.

(8) By the South Shore and Boston Street Railway Company to the Brockton Street Railway Company by deed dated November 20, 1900, and recorded in the Registry of Deeds for the County of Plymouth, Book 817, pages 358, 359, 360, 361, 362, 363, and also recorded in the Registry of Deeds for Norfolk County, Vol. 888, page 264.

(9) By the Quincy and Boston Street Railway Company to the Brockton Street Railway Company by a deed dated July 18, 1900, and recorded in the Registry of Deeds for the County of Suffolk, Libro 2731, page 193, and also recorded in the Registry of Deeds for the County of Norfolk, Vol. 882, page 581.

(10) By the New Bedford, Middleborough and Brockton Street Railway Company to the Brockton Street Railway Company by a deed dated July 18, 1900, and recorded in the Registry of Deeds for the County of Plymouth, Book 821, pages 41, 42, 43, 44, 45, and also recorded in the Registry of Deeds for the Fall River District of the County of Bristol, Book 75, pages 399, 400, 401, 402, 403, and also recorded in the Registry of Deeds for the New Bedford District of the County of Bristol, Book 217, pages 195, 196, 197, 198 and 199, and also recorded in the Registry of Deeds for the Northern District of Bristol County, Book 567, pages 49, 50, 51, 52, 53.

(11) By the Boston, Milton and Brockton Street Railway Company to the Brockton Street Railway Company by deed dated February 10, 1900, and recorded in the Registry of Deeds for the County of Norfolk, Vol. 866, pages 41, 43 and 44.

(12) By the Newport and Fall River Street Railway Company to the Old Colony Street Railway Company by lease dated July 1, 1901, and recorded in Portsmouth, Rhode Island, Land Evidence, Vol. 22, pages 250 to 265.

(13) By Lizzie A. Fullerton to the Brockton Street Railway Company by a deed dated August 23, 1894, and recorded in the Registry of Deeds for Plymouth County, Book 682, page 221.

(14) By Abigail H. Eldridge to the Brockton Street Railway Company by a deed dated August 24, 1894, and recorded in the Registry of Deeds for Plymouth County, Book 682, page 220.

(15) By Hiram E. Wardwell et al. to the Brockton Street Railway Company by a deed dated April 13, 1895, and recorded in the Registry of Deeds for Plymouth County, Book 708, page 486.

(16) By the City of Brockton to the Brockton Street Railway Company by a deed dated December 12, 1895, and recorded in the Registry of Deeds for Plymouth County, Book 712, page 100.

(17) By Sarah L. Millett to the Brockton Street Railway Company by a deed dated August 17, 1899, and recorded in the Registry of Deeds for Plymouth County, Book 784, page 262.

(18) By Sarah L. Millett to the Brockton Street Railway Company by a deed dated September 14, 1899, and recorded in the Registry of Deeds for Plymouth County, Book 790, page 32.

(19) By William O. Alger to the Brockton Street Railway Company by a deed dated September 22, 1899, and recorded in the Registry of Deeds for Plymouth County, Book 793, pages 180, 181.

(20) By Sarah L. Millett to the Brockton Street Railway Company by deed dated November 27, 1899, and recorded in the Registry of Deeds for Plymouth County, Book 794, page 278.

(21) By Miles O'Connell to the Brockton Street Railway Company by deed dated November 29, 1899, and recorded in the Registry of Deeds for Plymouth County, Book 790, page 226.

(22) By Sarah L. Millett to the Brockton Street Railway Company by a deed dated March 6, 1900, and recorded in the Registry of Deeds for Plymouth County, Libro 878, folio 518.

(23) By John P. Spinney to the Brockton Street Railway Company by a deed dated May 25, 1900.

(24) By Jane Bassett to the Brockton Street Railway Company by a deed dated July 6, 1900, and recorded in the Registry of Deeds for Plymouth County, Book 818, pages 375, 376.

(25) By Job Braley to the Brockton Street Railway Company by a deed dated August 6, 1900, and recorded in the Registry of Deeds for Plymouth County, Book 821, pages 60, 61 and 62.

(26) By Charles B. King et al. to the Brockton Street Railway Company by a deed dated November 22, 1900, and recorded in the Registry of Deeds for Bristol County, North District, Book 567, pages 436, 437.

(27) By the Trustees of Manet Land Associates to the Brockton Street Railway Company by a deed dated December 1, 1900, and recorded in the Registry of Deeds for Norfolk County, Book 887, page 638.

(28) By Annie A. Stevens to the Old Colony Street Railway Company by a deed dated April 18, 1901, and recorded in the Registry of Deeds for Bristol County, Fall River District, Book 75, pages 493, 494, 495.

(29) By Wm. W. Jenness to the Old Colony Street Railway Company by a deed dated April 18, 1901, and recorded in the Registry of Deeds for Norfolk County, Vol. 894, page 232.

(30) By Amanda C. Allen to the Old Colony Street Railway Company by a deed dated April 24, 1901, and recorded in the Registry of Deeds for Plymouth County, Book 818, page 453.

(31) By Hannah J. Hall et al. to the Old Colony Street Railway Company by a deed dated June 5, 1901, and recorded in the Registry of Deeds for Bristol County, North District, Libro 567, folio 435, 436.

(32) By Daniel Clark et al. to the Old Colony Street Railway Company by a deed dated November 29, 1901, and recorded in the Registry of Deeds for Norfolk County, Libro 910, folio 559.

(33) By Daniel Clark et al. to the Old Colony Street Railway Company by a dated January 10, 1902, and recorded in the Registry of Deeds for Norfolk County, Libro 912, folio 612.

(34) By Ella B. Dunham to the Old Colony Street Railway Company by a deed dated April 22, 1902, and recorded in the Registry of Deeds for Plymouth County, Book 840, page 580.

(35) By Chester W. Tobey to the Old Colony Street Railway Company by a deed dated July 26, 1902, and recorded in the Registry of Deeds for Plymouth County, Book, 858, page 207.

(36) By the American Linen Company to the Old Colony Street Railway Company by a deed dated March 2, 1903, and recorded in the Registry of Deeds for Bristol County, Fall River District, Book 95, pages 526, 527.

(37) By John P. Morse to the Old Colony Street Railway Company by a deed dated March 21, 1903, and recorded in the Registry of Deeds for Plymouth County, Book 861, pages 499, 500, 501.

(38) By Mary A. Golden to the Old Colony Street Railway Company by a deed dated May 1, 1903, and recorded in the Registry of Deeds for Bristol County, North District, Book 582, page 244.

(39) By Mary V. Pierce to the Old Colony Street Railway Company by a deed dated May 31, 1902, and recorded in the Registry of Deeds for Plymouth County, Book 853, pages 497, 498.

(40) By Lakeside Park Company to the Old Colony Street Railway Company by a deed dated October 3, 1903, and recorded in the Registry of Deeds for Bristol County, Fall River District, Book 100, pages 536, 539.

(41) By Emma R. Hinds to the Old Colony Street Railway Company by a deed dated December 21, 1903, and recorded in the Registry of Deeds for Plymouth County, Book 878, page 376.

(42) By a deed to the Old Colony Street Railway Company dated February 25, 1904, registered in Norfolk County Registry of Deeds, Book 1, page 115, Certificate No. 115, and later transferred to the Bay State Street Railway Company and registered in Norfolk County Registry of Deeds, Book I., Certificate No. 1259.

(43) By Jeremiah P. Driscoll, Trustee and in his own right, to the Old Colony Street Railway Company by a deed dated April 29, 1904, and recorded in the Registry of Deeds for Plymouth County, Book 889, pages 543, 544.

(44) By Minnie T. Swift to the Old Colony Street Railway Company by a deed dated April 20, 1904, and recorded in the Registry of Deeds for Plymouth County, Libro 886, folio 167.

II. All other property, or interests in property, of every kind, character and description, and wheresoever situate, not hereinbefore specifically referred to, owned by the Old Colony Street Railway Company on July 1, 1904; including all lines of railway and branches thereof owned, leased or operated by it, and all other lines or branches then located or constructed, together with all franchises, locations, easements, privileges, tracks, switches, turnouts, rails, lands, and all real and personal property of whatever nature and wherever situated, and all rights of way and all plants, electric or otherwise, cars, equipment, transmission lines, cables, towers, dynamos, trolleys, poles, wires, engines, engine houses, machinery, shops, power houses and all other buildings and erections owned by or appertaining to said Company, together with all materials or property purchased or used for the construction, equipment or operation of said properties, and all fixtures, tools and other personal property used therein or upon or in connection with said lines of railways or any branches thereof, or any railway operated by any of the companies mentioned in the foregoing clauses (1) to (12) inclusive, of this subdivision B, and all machinery and all kinds of rolling stock used by the said companies, and all rights and privileges therein or appertaining thereto, and all revenues, tolls and income, and all franchises and other property, real, personal and mixed, and all locations, rights, privileges and franchises granted by state, county, municipal or town authorities, directly or by delegated power to any of said companies, together with all leases and contracts to and with the said companies or to and with any other street railway company to whose rights thereunder the said Old Colony Street Railway Company, by lease, contract, purchase or consolidation had succeeded in whole or in part, and all rights of the said Old Colony Street Railway Company under said leases and contracts in and to the property and privileges covered thereby.

III. All the railways, equipment, franchises, and railways, rights locations, leases, operating contracts, and all other property, real, personal and mixed, of every nature, and description, and wheresoever situate, owned by said Old Colony Street Railway Company on June 30, 1911, together with all property that has been substituted for said property or any part thereof, and including, but without limitation of the generality of the foregoing, all lines of railway and branches thereof, and other property owned, leased or operated by said Company, and all other lines or branches then located or constructed, together with all franchises, locations, easements, privileges, tracks, switches, turnouts, rails, lands, and all rights of way, cars, equipment, trolleys, dynamos, and all plants, electric or otherwise, engines, engine houses, power houses, transmission lines, cables, towers, poles, wires and other means or methods of conveying, transmitting, generating, producing, distributing and carrying electricity [such generating plants and transmission lines being situated in the towns of Abington, Berkley, Braintree, Bridgewater, Brockton, Fall River, Freetown, Holbrook, Quincy, Raynham, Rockland, Taunton, West Bridgewater, Weymouth and elsewhere in the Counties of Plymouth, Norfolk, Bristol and Essex, in the Commonwealth of Massachusetts, and also in the State of Rhode Island, a more particular description of which property may be had by referring to the Registry of Deeds for the several districts in the above-named counties and States, and the records of the Land Court of the Commonwealth of Massachusetts], machinery, shops, and all other buildings and erections owned, leased or operated by, or appertaining to, said company, together with all materials or property purchased or used for the construction, equipment or operation of said property, or any part thereof, and all fixtures, tools and other personal property then used therein or upon, or in connection with said lines of railway or any branches, or any railway leased or operated by said Company, and all machinery and all kinds of rolling stock then used by said Company, and all rights and privileges therein or appertaining thereto, and all revenues, tolls and income, and all franchises and other property, real, personal and mixed, and all locations, rights, privileges, franchises, granted to said company by state, county, municipal, or town authorities, directly, or by delegated power, together with all leases and contracts to and with said Company, or to and with any other street railway company to whose rights thereunder said Company, by lease, purchase, or consolidation, had succeeded, in whole or in part, and all rights of said Company under said leases and contracts in and to the property and privileges covered thereby, and all property that after said date has been substituted for the above property or any part thereof.

For a more particular description of certain of the property included in the above-mentioned property, references may be made to the following conveyances:—

(1) By the Old Colony Street Railway Company to Old Colony Trust Company, as trustee, dated June 30, 1911, recorded among other places in the Registry of Deeds for Suffolk County, Libro 3553, Page 406.

(2) By D. Maria Gifford to the Old Colony Street Railway Company by a deed dated July 26, 1904, and recorded in the Registry of Deeds for Bristol County, North District, Book 595, Page 42.

(3) By Isaac Bullard to the Old Colony Street Railway Company by a deed dated July 29, 1904, and recorded in the Registry of Deeds for Norfolk County, Libro 979, Folio 275.

(4) By Luther Dean to the Old Colony Street Railway Company by a deed dated September 28, 1904, and recorded in the Registry of Deeds for Bristol County, North District, Book 592, Pages 336 and 337, and by a confirmatory deed dated September 18, 1905, and recorded in said Registry of Deeds, Book 603, Page 94.

(5) By Frederick S. Hall, trustee, to the Old Colony Street Railway Company by a deed dated September 29, 1904, and recorded in the Registry of Deeds for Bristol County, North District, Book 592, Pages 337 and 338, and by a confirmatory deed dated September 18, 1905, and recorded in said Registry of Deeds, Book 603, Pages 94, 95, 96.

(6) By Emerson W. Goff et als. to the Old Colony Street Railway Company by a deed dated October 1, 1904, and recorded in the Registry of Deeds for Bristol County, North District, Book 596, Pages 463 and 464.

(7) By Isaac Bullard to the Old Colony Street Railway Company by a deed dated November 22, 1904, and recorded in the Registry of Deeds for Norfolk County, Vol. 988, Page 469.

(8) By Hezekiah G. Ufford et al. to the Old Colony Street Railway Company by a deed dated February 27, 1905, and recorded in the Registry of Deeds for Suffolk County, Book 3033, Page 107.

(9) By the Commonwealth of Massachusetts by Board of Harbor & Land Commissioners to the Old Colony Street Railway Company by a deed dated July 14, 1905, and recorded in the Registry of Deeds for Bristol County, Fall River District, Book 117, Pages 33, 34.

(10) By Walter S. Redding to the Old Colony Street Railway Company by a deed dated January 17, 1906, and recorded in the Registry of Deeds for Norfolk County, Book 1018, page 169.

(11) By Frederick S. Hall, Trustee, et als. to the Old Colony Street Railway Company by a deed dated May 16, 1906, and recorded in the Registry of Deeds for Bristol County, North District, Book 608, pages 293, 294.

(12) By Frederick M. Hathaway to the Old Colony Street Railway Company by a deed dated June 11, 1906, and recorded in the Registry of Deeds for Bristol County, North District, Libro 609, folios 432, 433.

(13) By John Morissey et als. to the Old Colony Street Railway Company by a deed dated June 25, 1906, and recorded in the Registry of Deeds for Norfolk County, Book 1032, page 108.

(14) By Reuben Hersey to the Old Colony Street Railway Company by a deed dated July 31, 1906, and recorded in the Registry of Deeds for Plymouth County, Book 940, page 399.

(15) By Alfred E. Alger to the Old Colony Street Railway Company by a deed dated April 12, 1907, and recorded in the Registry of Deeds for Plymouth County, Book 960, page 425.

(16) By David H. Cahoon to the Old Colony Street Railway Company by a deed dated November 11, 1907, and recorded in the Registry of Deeds for Bristol County, North District, Libro 622, folios 428 and 429.

(17) By John A. Laird to the Old Colony Street Railway Company by a deed dated December 13, 1907, and recorded in the Registry of Deeds for Plymouth County, Book 980, page 531.

(18) By John J. Lacey to the Old Colony Street Railway Company by a deed dated November 6, 1908, and recorded in the Registry of Deeds for Norfolk County, Book 1095, page 337.

(19) By Bengta Johnston, Admx. of the Estate of Julius Johnston to the Old Colony Street Railway Company by two deeds dated May 18, 1909, and June 18, 1909, both recorded in the Registry of Deeds for Norfolk County, Book 1111, folio 392, and Book 1113, page 639.

(20) By Daniel Clark to the Old Colony Street Railway Company by a deed dated May 18, 1909, and recorded in the Registry of Deeds for Norfolk County, Book 1111, page 390.

(21) By Irving E. Bell to the Old Colony Street Railway Company by a deed dated May 10, 1909, and recorded in the Registry of Deeds for Norfolk County, Book 1111, page 389.

(22) By Aaron M. Herrod to the Old Colony Street Railway Company by a deed dated June 21, 1909, and recorded in the Registry of Deeds for Plymouth County, Book 1040, page 146.

(23) By Irving E. Bell to the Old Colony Street Railway Company by a deed dated June 21, 1909, and recorded in the Registry of Deeds for Plymouth County, Book 1040, page 145.

(24) By George H. Ackerman to the Old Colony Street Railway Company by deed dated June 22, 1909, and recorded in the Registry of Deeds for Plymouth County, Book 1036, pages 241, 242.

(25) By the William L. Douglas Shoe Company to the Old Colony Street Railway Company by a deed dated June 23, 1909, and recorded in the Registry of Deeds for Plymouth County, Book 1039, pages 412, 413.

(26) By Samuel Carter to the Old Colony Street Railway Company by a deed dated July 17, 1909, and recorded in the Registry of Deeds for Bristol County, Fall River District, Book 143, page 445.

(27) By the Gay Head Fire Brick Company to the Old Colony Street Railway Company by deed dated March 15, 1910, and recorded in the Registry of Deeds for Bristol County, Fall River District, Book 143, pages 526, 527.

(28) By Isabel Barket et al. and Arthur P. Benson, Admr., to the Old Colony Street Railway Company by two deeds dated March 21, 1910, and recorded in the Registry of Deeds for Norfolk County, Vol. 1137, pages 11, 12.

(29) By Margaret J. Agnew to the Old Colony Street Railway Company by a deed dated March 28, 1910, and recorded in the Registry of Deeds for Plymouth County, Book 1047, pages 285, 286.

(30) By Alonzo Johnson to the Old Colony Street Railway Company by a deed dated March 28, 1910, and recorded in the Registry of Deeds for Plymouth County, Book 1047, pages 285, 286.

(31) By Patrick Keavney et al. to the Old Colony Street Railway Company by a deed dated April 15, 1910, and recorded with the Tiverton (Rhode Island) Town Records, Book No. 52, pages 16, 17.

(32) By Thomas L. Church to the Old Colony Street Railway Company by a deed dated April 23, 1910, and recorded in the Registry of Deeds for Bristol County, North District, Book 651, pages 21, 22.

(33) By Charles A. Hambly to the Old Colony Street Railway Company by a deed dated July 23, 1910, and recorded with Tiverton (Rhode Island) Town Records, Book 52, pages 76, 77.

(34) By Charles A. Hambly to the Old Colony Street Railway Company by a deed dated July 23, 1910, and recorded with Tiverton (Rhode Island) Town Records, Book 52, pages 74, 75.

(35) By Harriet E. D. Lake to the Old Colony Street Railway Company by a deed dated July 26, 1910, and recorded with Tiverton (Rhode Island) Town Records, Book 52, pages 38, 39.

(36) By Mary E. Tisdale to the Old Colony Street Railway Company by a deed dated May 1, 1911, and recorded in the Registry of Deeds for Norfolk County, Book 1175, page 361.

(37) By George R. Sampson to the Old Colony Street Railway Company by a deed dated May 19, 1911, and recorded in the Registry of Deeds for Plymouth County, Book 1089, pages 133, 134, 135.

(38) By William E. King to the Old Colony Street Railway Company by a deed dated June 15, 1911, and recorded with Tiverton (Rhode Island) Town Records, Book 52, pages 182, 183.

(39) By Bengta Johnston to the Old Colony Street Railway Company by a deed dated May 18, 1909, and recorded in the Registry of Deeds for Norfolk County, Book 1111, page 393.

IV. All the property and rights of way, easements and privileges conveyed to the Bay State Street Railway Company by the Weymouth Light and Power Company by deed dated February 24, 1915, and recorded in the Registry of Deeds for Norfolk County, Vol. 1322, page 529, and by John R. Graham by deed dated February 24, 1915, and recorded in the Registry of Deeds for Norfolk County, Vol. 1322, page 528, and conveyed by the Bay State Street Railway Company to the Old Colony Trust Company, as trustee, by supplemental mortgage, dated February 24, 1915.

(C) All the property of the Bay State Street Railway Company, and of its Receiver, of every character, nature and description, and wheresoever situated, and all interests of every character, nature and description of the Bay State Street Railway Company, and of its Receiver, in property, other than the property and interests in property subject to the Boston and Northern Refunding First Mortgage or to the Old Colony Railway Company Refunding First Mortgage, and other than cash, cash assets, claims, credits, accounts and items receivable, being the property described in Article Twenty-fifth of said decrees, to wit:—

1. (a) All real estate and other property, more particularly described in the following conveyances:—

(1) By the County of Essex to the Boston and Northern Street Railway Company by a deed dated July 10, 1911, and recorded in the Registry of Deeds for Essex County, North District, Book 307, page 588.

(2) By William B. Adamson to the Bay State Street Railway Company by a deed dated September 26, 1911, and recorded in the Registry of Deeds for Middlesex County, South District, Book 3637, page 241.

(3) By Asa W. Flint to the Bay State Street Railway Company by a deed dated November 4, 1911, and recorded in the Registry of Deeds for Middlesex County, North District, Book 477, page 575.

(4) By Joseph D. Gowing to the Bay State Street Railway Company by a deed dated February 26, 1912, and recorded in the Registry of Deeds for Middlesex County, South District, Book 3674, page 459.

(5) By Reuben N. Maker and Edith F. Maker to the Bay State Street Railway Company by two deeds dated May 22, 1912, and also by William E. Livingston to the Bay State Street Railway Company by a deed dated May 22, 1912, all recorded in the Registry of Deeds for Middlesex County, North District, Book 487, pages 550, 551 and 553.

(6) By Asa W. Flint to the Bay State Street Railway Company by a deed dated June 20, 1912, and recorded in the Registry of Deeds for Middlesex County, North District, Book 489, page 169.

(7) By the City Institution for Savings (Lowell) and Asa W. Flint to the Bay State Street Railway Company by a deed dated June 29, 1912, and recorded in the Registry of Deeds for Middlesex County, North District, Book 489, page 196.

(8) By Joanna B. Goldsmith, Clarence Goldsmith and Bessie P. Goldsmith to the Bay State Street Railway Company by a deed dated July 17, 1912, and recorded in the Registry of Deeds for Essex County, North District, Book 320, page 315.

(9) By Alexander R. Parker and Phoebe E. Parker to the Bay State Street Railway Company by a deed dated October 24, 1912, and recorded in the Registry of Deeds for Middlesex County, North District, Book 499, page 48.

(10) By Francis W. Homans et al. to the Bay State Street Railway Company by a deed dated October 31, 1912, and recorded in the Registry of Deeds for Essex County, Southern District, Book 2195, page 320.

(11) By the City Institution for Savings (Lowell) et al. to the Bay State Street Railway Company by a deed dated March 12, 1913, and recorded in the Registry of Deeds for Middlesex County, North District, Book 502, page 152.

(12) By Sanford Joyce to the Bay State Street Railway Company by a deed dated April 1, 1914, and recorded in the Registry of Deeds for Suffolk County, Book 3705, page 621.

(13) By the Roman Catholic Archbishop of Boston to the Bay State Street Railway Company by a deed dated April 24, 1914, and recorded in the Registry of Deeds for Suffolk County, Libro 3820, page 442.

(14) By the Roman Catholic Archbishop of Boston to the Bay State Street Railway Company by a deed dated July 17, 1914, and recorded in the Registry of Deeds for Suffolk County, Libro 3820, page 443.

(15) By the Roman Catholic Archbishop of Boston to the Bay State Street Railway Company by a deed dated August 17, 1914, and recorded in the Registry of Deeds for Suffolk County, Libro 3833, page 591.

(16) By William O. Hallowell et al. to the Bay State Street Railway Company by a deed dated October 21, 1914, and recorded in the Registry of Deeds for Essex County, South District, Libro 2276, page 544.

(17) By Robert J. Jones to the Bay State Street Railway Company by a deed dated November 5, 1914, and recorded in the Registry of Deeds for Suffolk County, Libro 3844, page 607.

(18) By the East Boston Company to the Bay State Street Railway Company by a deed dated April 15, 1915, and recorded in the Registry of Deeds for Suffolk County, Libro 3874, page 374.

(19) By Fred D. McAllister et al. to the Bay State Street Railway Company by a deed dated April 21, 1915, and recorded in the Registry of Deeds for Essex County, North District, Book 357, page 190.

(20) By Carl S. Lippold et al. to the Bay State Street Railway Company by a deed dated April 23, 1915, and recorded in the Registry of Deeds for Essex County, North District, Book 357, page 190.

(21) By Charles L. Ridgway to the Bay State Street Railway Company by a deed dated June 1, 1915, and recorded in the Registry of Deeds for Suffolk County, Book 3884, page 52.

(22) By Fred Clinton Newhall to the Bay State Street Railway Company by a deed dated July 13, 1915, and recorded in the Registry of Deeds for Essex County, South District, Book 2303, page 170.

(23) By Alice M. Newhall et al. to the Bay State Street Railway Company by a deed dated July 13, 1915, and recorded in the Registry of Deeds for Essex County, South District, Book 2303, page 171.

(24) By Edgar M. Earley et al. to the Bay State Street Railway Company by a deed dated September 22, 1915, and recorded in the Registry of Deeds for Essex County, North District, Book 358, page 61.

(25) By Miles Broadley to the Bay State Street Railway Company by a deed dated September 25, 1915, and recorded in the Registry of Deeds for Essex County, North District, Libro 357, folio 99.

(26) By Joanna B. Goldsmith et al. to the Bay State Street Railway Company by a deed dated October 9, 1915, and recorded in the Registry of Deeds for Essex County, North District, Book 358, page 90.

(27) By John D. C. Staniferd to the Bay State Street Railway Company by a deed dated July 24, 1916, and recorded in the Registry of Deeds for Essex County, South District, Book 2337, page 166.

(28) By Charles L. Ridgway to the Bay State Street Railway Company by a deed dated February 16, 1917, and recorded in the Registry of Deeds for Suffolk County, Book 4021, page 410.

(29) By Charles L. Ridgway to the Bay State Street Railway Company by a deed dated March 19, 1917, and recorded in the Registry of Deeds for Suffolk County, Book 4021, page 412.

(30) By Charles L. Ridgway to the Bay State Street Railway Company by a deed dated March 19, 1917, and recorded in the Registry of Deeds for Suffolk County, Book 4021, page 411.

(31) By William O. Hallowell et al. to the Bay State Street Railway Company by a deed dated October 21, 1914, and recorded in the Registry of Deeds for Essex County, South District, Book 2276, page 544.

(32) By Charles S. Chace to the Bay State Street Railway Company by a deed dated October 30, 1911, and recorded in the Registry of Deeds for Bristol County, North District, Book 672, page 92.

(33) By Dexter T. Pierce to the Bay State Street Railway Company by a deed dated October 28, 1911, and recorded in the Registry of Deeds for Bristol County, North District, Book 672, pages 91, 92.

(34) By Arthur G. Locke et al. to the Bay State Street Railway Company by a deed dated February 27, 1912, and recorded in the Registry of Deeds for Plymouth County, Book 1114, pages 93, 94, 95.

(35) By the Hyde Park Electric Light Company to the Bay State Street Railway Company by a deed dated March 18, 1912, and recorded in the Registry of Deeds for Suffolk County, Libro 3618, page 421.

(36) By James P. Dunn to the Bay State Street Railway Company by a deed dated April 30, 1912, and recorded in the Registry of Deeds for Bristol County, North District, Book 673, page 270.

(37) By Hiram W. Phillips to the Bay State Street Railway Company by a deed dated June 18, 1912, deed on file in Land Court.

(38) By S. Louise Thomas et al. to the Bay State Street Railway Company by a deed dated June 18, 1912, deed on file in Land Court.

(39) By Mary A. S. Hinckley et al. to the Bay State Street Railway Company by deed dated June 28, 1912, and recorded in the Registry of Deeds for Plymouth County, Book 1113, pages 467, 468, 469 and 470.

(40) By the Nantasket Beach Steamship Company to the Bay State Street Railway Company by a deed dated July 9, 1912, and recorded in the Registry of Deeds for Plymouth County, Book 1127, pages 150, 151.

(41) By Henry C. Anthony to the Bay State Street Railway Company by a deed dated July 15, 1912, and recorded in Portsmouth (Rhode Island) Land Evidence, Vol. 27, pages 487, 488.

(42) By Everett D. Hatch to the Bay State Street Railway Company by a deed dated August 24, 1912, and recorded in the Registry of Deeds for Plymouth County, Book 1133, pages 245-248.

(43) By the Land Court to the Bay State Street Railway Company by a deed dated September 19, 1912, registered in Land Court, Certificates of Title Nos. 1612, 1613 and 1614.

(44) By Alonzo Johnson to the Bay State Street Railway Company by a deed dated November 8, 1912, and recorded in the Registry of Deeds for Plymouth County, Book 1134, page 377.

(45) By William A. Boyden to the Bay State Street Railway Company by a deed dated December 19, 1912, and recorded in the Registry of Deeds for Plymouth County, Book 1139, pages 329, 330, 331.

(46) By Etta Pease to the Bay State Street Railway Company by an option dated October 18, 1913.

(47) By Lydia N. Thomas to the Bay State Street Railway Company by an option dated October 22, 1913.

(48) By Mary M. Fitzgibbons to the Bay State Street Railway Company by a deed dated June 12, 1914, and recorded in the Registry of Deeds for Plymouth County, Book 1190, pages 200, 201, 202.

(49) By Arthur W. Paine et als. to the Bay State Street Railway Company by a deed dated July 1, 1914, and recorded in the Registry of Deeds for Norfolk County, Book 1285, page 136.

(50) By Charles F. Adams, 2d, et al. to the Bay State Street Railway Company by a deed dated September 25, 1914, and recorded in the Registry of Deeds for Norfolk County, Book 1294, page 276.

(51) By James E. Howard et al. to the Bay State Street Railway Company by a deed dated January 26, 1915, and recorded in the Registry of Deeds for Bristol County, North District, Book 688, pages 82, 83.

(52) By Annie J. Waldron to the Bay State Street Railway Company by a deed dated May 18, 1915, and recorded in the Registry of Deeds for Bristol County North District, Book 690, pages 147, 148.

(53) By Harrie A. Peck et al. to the Bay State Street Railway Company by a deed dated September 11, 1915, and recorded in the Registry of Deeds for Bristol County, North District, Book 691, page 471. Also by F. S. Hall, Trustee, to the Bay State Street Railway Company by a deed dated October 7, 1915, and recorded in the Registry of Deeds for Bristol County, North District, Book 691, pages 470, 471.

(54) By James P. Dunn to the Bay State Street Railway Company by a deed dated January 12, 1916, and recorded in the Registry of Deeds for Bristol County, North District, Book 699, pages 40, 41.

(55) By Harrie A. Peck et al. to the Bay State Street Railway Company by a deed dated January 13, 1916, and recorded in the Registry of Deeds for Bristol County, North District, Book 692, pages 358, 359.

(56) By Frederick S. Hall to the Bay State Street Railway Company by a deed dated January 15, 1916, and recorded in the Registry of Deeds for Bristol County, North District, Book 692, page 360.

(57) By Frederick S. Hall, Trustee, to the Bay State Street Railway Company by a deed dated January 17, 1916, and recorded in the Registry of Deeds for Bristol County, North District, Book 692, pages 359, 360.

(58) By Lizzie S. Cohen et al. to the Bay State Street Railway Company by a deed dated February 2, 1916, and recorded in the Registry of Deeds for Bristol County, North District, Book 696, page 89.

(59) By Abbott W. Brightman et al. to the Bay State Street Railway Company by a deed dated February 4, 1916, and recorded in the Registry of Deeds for Bristol County, Fall River District, Book 214, pages 435, 436.

(60) By the Magee Furnace Company to the Bay State Street Railway Company by a deed dated September 8, 1916, and recorded in the Registry of Deeds for Bristol County, North District, Book 699, pages 235, 236.

(61) By the Inhabitants of the Town of Dighton to the Bay State Street Railway Company by a deed dated December 5, 1916.

(62) By Heirs of Mary W. Green to the Bay State Street Railway Company by a deed dated January 1, 1917, and recorded in the Registry of Deeds for Bristol County, North District, Book 705, pages 4, 5, 6, 7.

(63) By David Pease et al. to the Bay State Street Railway Company by a deed dated October 30, 1917, and recorded in the Registry of Deeds for Bristol County, Fall River District, Book 236, page 422

(64) By Julia E. Fuller to the Bay State Street Railway Company by a deed dated March 30, 1918, and recorded in the Registry of Deeds for Norfolk County, Book 1393, page 172.

(b) Any real property in the towns of Abington, Berkley, Braintree, Bridgewater, Brockton, Fall River, Freetown, Holbrook, Quincy, Raynham, Rockland, Taunton, West Bridgewater, Weymouth and elsewhere in the Counties of Plymouth, Norfolk, Bristol and Essex in the Commonwealth of Massachusetts and also in the State of Rhode Island acquired subsequent to June 30, 1911, and not subject to the Old Colony Railway Company Refunding First Mortgage.

The Receiver shall, not less than ten days prior to the date fixed for the sale under this decree of the property by this decree directed to be sold, file with the Clerk of this Court a statement stating the names in which the real property specified in this clause (b) is held and specifying by the name of grantor and the place of record the deeds of other instruments under which such properties have been acquired. Such statement shall be advisory only.

Excepting, however, from the property more particularly referred to in the foregoing clauses (a) and (b) of this subdivision C any part thereof sold or otherwise disposed of prior to the date of said decrees or subject to the lien of the Old Colony Railway Company Refunding First Mortgage or of the Boston and Northern Refunding First Mortgage.

II. All lines of railway and extensions and branches thereof, if any, owned, leased or operated by the Bay State Street Railway Company, or by its Receiver, and all tracks, double tracks, switches, turnouts, rails, plants, electric or otherwise, cars and other rolling stock and equipment, dynamos, trolleys, poles, wires, engines, engine houses, machinery, shops, power houses, and other buildings and erections, furniture, tools, implements, materials and supplies, rights of way, privileges, rights, licenses, franchises, locations and all other property, of every kind, character and description, and wheresoever situated (other than cash, cash assets, claims, credits, accounts and items receivable)—not subject to the Boston and Northern Refunding First Mortgage or the Old Colony Railway Company Refunding First Mortgage. Also including all shares of stock, bonds and other securities, including all right, title and interest of the Bay State Street Railway Company in and to the capital stock of the Quincy Point Company, a corporation organized under the laws of Massachusetts, and in and to any and all Boston and Northern First Mortgage Refunding Fifty-Year Four Per Cent. Gold Bonds issued under and secured by the Boston and Northern Refunding First Mortgage and Old Colony Railway Company First Mortgage Refunding Fifty-Year Four Per Cent. Gold Bonds now pledged as security for certain Five Per Cent. One Year Collateral Notes of the Bay State Street Railway Company due March 15, 1918, unless said bonds shall previously have been sold in enforcement of the indenture securing said notes, and also including all right, title and interest of the Bay State Street Railway Company in and to any and all Boston and Northern First Mortgage Refunding Fifty Year Four Per Cent. Gold Bonds, held by American Trust Company as trustee under a certain agreement dated December 31, 1910, made by the Bay State Street Railway Company, under its then Corporate name of Boston and Northern Street Railway Company, and in and to any and all Old Colony Railway Company First Mortgage Fifty Year Four Per Cent. Gold Bonds held by Old Colony Trust Company as trustee under a certain agreement dated December 31, 1910, made by the Old Colony Street Railway Company.

(D) Excepting and reserving, however, from the property to be sold at said sale any part of said property which may have been duly released from the lien and operation of said Boston and Northern Refunding First Mortgage or from the lien and operation of said Old Colony Street Railway Refunding First Mortgage, or any part of said property not subject to the lien of either of said mortgages duly sold or otherwise disposed of prior to the date of said decrees.

For a more particular description of the property to be sold and of the terms of sale, intending purchasers are hereby referred to said decrees and said final order of sale and to the records of said consolidated cause and the constituent causes, and to the advisory statement or statements of the Receiver to be filed with the Clerk of the District Court of the United States for the District of Massachusetts, pursuant to said decrees.

As more fully provided by said decrees, to which reference is hereby made:

I. Said sale will be made without valuation, appraisement, redemption, or extension.

II. The property to be sold, whether sold as an entirety or in parcels, will be sold subject to any valid and subsisting prior liens thereon, or valid and subsisting prior interests (legal or equitable) therein, and will, but without limitation of the generality of the foregoing, to the extent and so far as any of the instruments more particularly referred to in Article Fourth of said decrees may respectively constitute valid, subsisting prior liens upon, or create valid subsisting prior interests in or to, any of said property, be sold subject to the lien of or the interest created by said instrument.

III. Said sale will be made in the following manner:

(a) The Special Master will first offer for sale in the manner set forth in this subdivision (a) all the property by said decrees adjudged to be embraced in either the Boston and Northern Refunding First Mortgage or the Old Colony Railway Company Refunding First Mortgage, to wit, the property described in Article Twenty-third and Article Twenty-fourth of said decrees.

(1) Of said property the Special Master will first offer for sale separately and as an entirety as Parcel A, all the property of the Bay State Street Railway Company adjudged by said decrees to be subject to the lien of the Boston and Northern Refunding First Mortgage, to wit, the property described, in Article Twenty-third of said decrees, and will note the highest bid therefor.

(2) Of said property the Special Master will next offer for sale separately and as an entirety as Parcel B all the property of the Bay State Street Railway Company adjudged by said decrees to be subject to the lien of the Old Colony Railway Company Refunding First Mortgage, to wit, the property described in Article Twenty-fourth of said decrees, and will note the highest bid therefor.

(3) The Special Master will next offer for sale Parcels A and B together and will note the highest bid therefor. If the highest bid received for Parcels A and B when so offered together shall equal or exceed the aggregate of the highest bids for Parcels A and B when offered separately then the bids noted for Parcels A and B when offered separately will be cancelled by the Special Master. If, however, the highest bid received for Parcels A and B when so offered together shall not equal or exceed the aggregate of the highest bids for Parcels A and B when offered separately, then the Special Master will cancel the bids noted for Parcels A and B when so offered together and will note only the highest bids for Parcels A and B when offered separately.

(b) The Special Master will next offer for sale as an entirety as Parcel C all property of every character, nature and description, and wheresoever situated, of the Bay State Street Railway Company, and of its Receiver, and all interests of every character, nature and description of the Bay State Street Railway Company, and of its Receiver, in property, other than the property and interests in property adjudged by said decrees to be embraced in either the Boston and Northern Refunding First Mortgage or in the Old Colony Railway Company Refunding First Mortgage, and other than cash, cash assets, claims, credits, accounts and items receivable, to wit, the property described in Article Twenty-fifth of said decrees, and will note the highest bid therefor.

(c) The Special Master will next offer for sale as an entirety Parcels A, B and C, and will note the highest bid therefor.

If the highest bid received for said property of the Bay State Street Railway Company when so offered for sale as an entirety shall equal or exceed the aggregate of the several highest bids therefor when offered for sale in parcels as hereinabove provided, then all said property will be stricken off and sold as an entirety to the highest bidder therefor. If, however, the highest bid received and noted for said property as an entirety is less than the aggregate amount of the several highest bids for said property when offered in parcels as hereinabove provided, then the several parcels offered for sale will be stricken off and sold to the highest bidders for such respective parcels. The Court reserves the right in the event of the sale as an entirety of said property to determine the proportion of the purchase price and of the proceeds of sale of said three parcels when sold as an entirety attributable to said parcels respectively for the purposes of distribution and otherwise under this decree.

IV. In making said sale the Special Master will accept no bid from any one offering to bid who shall not, prior to the offering by the Special Master of any parcel for sale, deposit with the Special Master and deliver to him as a pledge that he will make good his bid in the event of its acceptance:

(a) In the case of Parcel A when offered separately the sum of Fifty Thousand Dollars ($50,000) in cash, or certified check on some national bank or trust company acceptable to the Special Master and made or endorsed payable to his order, or Two Hundred Thousand Dollars ($200,000) face amount of Boston and Northern First Mortgage Refunding Bonds in bearer form, and if coupon bonds, accompanied by the coupon of January 1, 1919, and all subsequent coupons; such deposit may be partly in cash or certified check and partly in Boston and Northern First Mortgage Refunding Bonds, but in the same relative proportions.

(b) In the case of Parcel B when offered separately the sum of Fifty Thousand Dollars ($50,000) in cash or certified check on some national bank or trust company acceptable to the Special Master and made or endorsed payable to his order, or Two Hundred Thousand Dollars ($200,000) face amount of Old Colony Railway Company First Mortgage Refunding Bonds in bearer form, and, if coupon bonds, accompanied by the coupon of January 1, 1919, and all subsequent coupons; such deposit may be partly in cash or certified check and partly in Old Colony Railway Company First Mortgage Refunding Bonds, but in the same relative proportions.

(c) In the case of Parcels A and B when offered together, the aggregate of such sums in cash or certified check as aforesaid, or the aggregate of bonds of such character and to such amounts as would be required under the foregoing clauses (a) and (b) to qualify said person to bid for said property when offered for sale in said parcels.

(d) In the case of Parcel C when offered separately the sum of Fifteen Thousand Dollars ($15,000) in cash or certified check on some national bank or trust company acceptable to the Special Master, and made or endorsed payable to his order.

(e) In the case as an entirety of the property of the Bay State Street Railway Company, specified in Article Twenty-third and Article Twenty-fourth and Article Twenty-fifth of said decrees, viz., Parcels A, B and C, the aggregate of such sums in cash or certified check as aforesaid, or the aggregate of bonds of the character and to the amounts as would be required under the foregoing clauses in order to qualify such person to bid for said property when offered separately in said parcels.

In lieu of the deposit of bonds and coupons in accordance with the requirements of any of the foregoing clauses, the Special Master may accept the certificate of any national bank or trust company acceptable to the Special Master that it holds subject to the order of the Special Master bonds of the required character in bearer form, and, if in coupon form, accompanied by the required coupons. A deposit make by any bidder for a separate parcel may, so far as applicable, be applied on account of the deposit required to be made in order to qualify him to bid for the same property when offered together with one or more other parcels or for all of the property when offered for sale as an entirety. A deposit made by any bidder for the entirety shall also, so far as applicable, qualify such bidder to bid on any or all of the Parcels.

Any deposit so received from an unsuccessful bidder will be returned to him when the property shall be struck down. The deposit received from the successful bidder or bidders will be applied on account of the purchase price of the property.

The Special Master will not accept any bid less than:—

(a) for Parcel A the sum of One Million Six Hundred Thousand Dollars ($1,600,000);

(b) for Parcel B the sum of One Million Four Hundred Thousand Dollars ($1,400,000);

(c) for Parcels A and B when offered together the sum of Three Million Dollars ($3,000,000);

(d) for Parcel C the sum of Six Hundred Thousand Dollars ($600,000);

(e) for Parcels A, B and C when offered together in a single lot as an entirety the sum of Three Million Six Hundred Thousand Dollars ($3,600,000);

V. In case any bidder upon the acceptance of his bid by the Special Master fails to comply, within the period of twenty (20) days after the entry thereof, with any order of the District Court of the United States for the District of Massachusetts requiring or relating to the payment of the balance of the purchase price, then the moneys or bonds deposited by such accepted bidder, as hereinbefore provided, will be forfeited as a penalty for such failure and will be applied to the payment of the expenses of a re-sale and toward making good any deficiency or loss in case the property in respect of payment of the purchase price of which such accepted bidder makes default is sold at a less price on such re-sale, and to such other purposes as said Court may direct.

If said Court shall not confirm any sale, the deposit made by the accepted bidder at such sale will forthwith be returned to such bidder.

VI. The purchaser upon confirmation of the sale must make such further payment or payments in cash on account of the purchase price as the District Court of the United States for the District of Massachusetts may from time to time direct. So much of the purchase price as may not be required by said Court to be paid in cash may either be paid in cash or the purchaser may satisfy and make good the residue of his bid in whole or in part by turning over to the Special Master, to be cancelled or credited, the bonds and coupons to be paid out of the proceeds of sale on distribution thereof as in said decrees set forth, and claims against the Bay State Street Railway Company allowed and established in said causes and to be so paid. Such bonds, coupons or claims, whether delivered to the Special Master at the time of sale or subsequently, will be received at such price or value as shall be equivalent to the sum which would be payable out of the net proceeds of sale, if made for money, to the holder or holders of said bonds, coupons or claims for his or their just share or proportion in that character of such net proceeds upon a due accounting and apportionment and distribution of such net proceeds. Said bonds and coupons must be in bearer form, or accompanied by proper transfers to the Special Master, and said claims shall be accompanied by proper assignments thereof to the Special Master.

The Special Master may in his discretion accept temporarily instead of bonds and coupons the certificate or certificates of any national bank or trust company which he may approve that it holds subject to his order bonds of the amount and character therein specified, and, if in bearer form, accompanied by the coupons therein stated, and will deliver the same to him on demand for cancellation or other disposition according to the terms of this decree.

The Special Master may receive in lieu of cash in payment of amounts in said decree required to be paid in cash, Receivers certificates of indebtedness or like obligations heretofore issued and sold pursuant to orders duly entered by the District Court of the United States for the District of Massachusetts in said consolidated cause pending in said Court as aforesaid, in their face amount, with accrued interest thereon.

Said Court reserves the right to re-take and re-sell, upon such notice as said Court may direct, any property by said decrees and said final order of sale, directed to be sold in case the purchaser thereof shall fail or omit to comply with any order of said Court requiring payment on account of the unpaid balance of the purchase price within twenty (20) days after the entry of the order requiring such payment.

VII. The purchaser or purchasers of any property described in Article Twenty-third or Article Twenty-fourth of said decrees (being Parcels A and B), and his and their successors or assigns, shall, as part of the consideration for and of purchase price of the property purchased, and in addition to the sums bid by them and elsewhere in said decrees required to be paid by him or them, take such property and receive the deeds or other instruments of conveyance and transfer thereof subject to the provisions of Article Fourth of said decrees so far as applicable, and upon the express condition that such property shall be charged with the payment, satisfaction and discharge of the following:—

A. Any taxes or other public charges which may be a lien upon or chargeable against the property or franchises of the Bay State Street Railway Company by said decrees directed to be sold.

B. Any indebtedness and liabilities of the Receiver of the Bay State Street Railway Company incurred in said consolidated causes or in any of the constituent causes, in the management or operation of the property of the Bay State Street Railway Company by said decrees directed to be sold, and otherwise in the discharge of his duties as such Receiver between December 12, 1917, the date of his appointment, and the date of the delivery by him to the purchaser or purchasers of possession of the property sold (not including, however, that portion of the indebtedness and obligations of the Receiver represented by his certificate of indebtedness for the payment of which other provision is made by the terms of said decrees, to the extent that such indebtedness and liabilities have not been paid or shall not have been paid, out of moneys in the possession of said Receiver.

C. Any unpaid claims of creditors of the Bay State Street Railway Company which have been or shall be admitted by the parties in interest or adjudged by the District Court of the United States for the District of Massachusetts to be prior in lien

PUBLIC NOTICE.

or superior in equity to the Boston and Northern Refunding First Mortgage or to the Old Conoly Railway Company Refunding First Mortgage.

At the time of delivery by said Receiver of possession of Parcels A and B, said Receiver will pay to the purchaser or purchasers thereof, or upon their written order, all cash then in the possession or under the control of said Receiver, and will transfer and deliver to said purchaser or purchasers, or, upon his, its, or their written order or orders, all cash assets, claims, credits, accounts and items receivable then in the possession or under the control of said Receiver. If the amount of said cash, cash assets, claims, credits, accounts and items receivable thus received from said Receiver by said purchaser or purchasers, his, its or their successors or assigns, is less than the amount of the indebtedness, obligations and liabilities of said Receiver and of the Bay State Street Railway Company mentioned in the foregoing subdivision A to C, inclusive, said purchaser or purchasers, his, its or their successors or assigns, shall have the right to assert any equities which he, it or they may have, if any, by reason of such excess of liabilities over receipts against the net proceeds of sale of Parcel C, being the property described in Article Twenty-fifth of said decrees. If, on the other hand, the said cash, cash assets, claims, credits, accounts and items receivable thus received by the said purchaser or purchasers, his, its or their successors or assigns, shall be greater than the amount of said indebtedness, obligations and liabilities subject to which said Parcels A and B shall be sold as aforesaid, then any and all parties interested in the net proceeds of the sale of said Parcel C will have the right to assert against the property covered by the Special Master's deed or deeds or other instrument of transfer to said purchaser or purchasers of said Parcels A and B, or his, its, or their successors or assigns, any equities which they may have, if any, by reason of such excess.

In case Parcels A and B shall not be sold together, the cash, cash assets, claims, credits, accounts and items receivable in the possession or under the control of said Receiver shall be apportioned by said Court as between said Parcels A and B, and their proportion of any such cash, cash assets, claims, credits, accounts and items receivable so found and determined shall be credited and paid, or transferred to, the purchaser or purchasers of the respective parcels or upon his, its, or their written order or orders.

Said Court also reserves the right in case said Parcels A and B shall be sold to different purchasers to apportion as between said parcels the liabilities and other items mentioned in the foregoing subdivisions A to C inclusive to which said parcels may be subject, and to charge against the respective parcels their proper proportion of such liabilities and other items.

In the event that any purchaser of said Parcels A and B, or of either of them, shall refuse after demand made to pay when due any indebtedness, obligation or liability specified in the foregoing subdivisions A to C inclusive and required to be paid by such purchaser, the person or corporation entitled to such payment may, on twenty (20) days' notice to such purchaser, his successors or assigns, file a petition in said Court to have such claim enforced against the property purchased by such purchaser in accordance with the usual practice of the Court in relation to claims of a similar character. Any such purchaser shall have the right to appear and make defence to any claim, debt or demand, or the priority thereof, so sought to be enforced, and any party including any such purchaser, shall have the right to appeal from any judgment, decree or order made thereon.

Said Court reserves the right to re-take and re-sell any of the property embraced in either of said Parces A or B in case the purchaser thereof shall fail to comply with any judgment, decree or order of said Court in respect to the payment of any such indebtedness, obligation or liability within thirty (30) days after service of certified copy of the judgment, decree or order requiring such payment, or within such further time as said Court may by order provide; subject, however, to the rights of appeal and stay of proceedings provided by law.

VIII. Any purchaser of the property by said decrees directed to be sold, and the successors or assigns of such purchaser, will be allowed three (3) months from the date of confirmation of the sale within which to elect whether or not to adopt or continue in force, or to refuse to adopt, any lease, traffic or operating agreement, or other executory contract which may be included in the property sold to such purchaser, or which may constitute an incident or appurtenance thereof. Such election must be made by instrument in writing subscribed by such purchaser, his successors or assigns, and filed in the office of the Clerk of the District Court of the United States for the District of Massachusetts, and no conduct or user by any such purchaser, his successors or assigns within such period of three (3) months, unaccompanied by the filing of such written instrument, will be deemed to conclude such purchaser, his successors or assigns, in respect of such election. In the event of the failure of such purchaser, his successors or assigns, to file a statement of election to refuse to adopt any such lease, traffic or operating agreement or contract within the period of three (3) months above allowed, he will be deemed to have elected to adopt such lease, traffic or operating agreement or other executory contract and to accept the same as part of the property purchased. In the event that such purchaser elects not to adopt any such lease, traffic or operating agreement or other executory contract, he shall re-assign and re-transfer all his right, title and interest in the same to the Bay State Street Railway Company or to such other corporation or person as said Court shall direct, without deduction, however, from the sum paid or payable by such purchaser on account of the purchase thereof. It is further provided by said decrees that such right of election shall not apply to any such contract, lease or agreement heretofore or hereafter lawfully entered into by said Receiver of the Bay State Street Railway Company or heretofore or hereafter lawfully assumed or adopted by said Receiver affecting the property purchased and operative after the delivery of possession of the property purchased, but any and all such contracts, leases or agreements must be adopted and carried out by such purchaser unless the right to elect to adopt or terminate be reserved by the terms thereof to said Receiver or such purchaser.

Any purchaser shall have the right to elect not to take and accept any part of the property sold to such purchaser, by written notice of his election to the Special Master given at any time prior to the execution and delivery of the deed or other instrument of conveyance from the Special Master. No such election by the purchaser, his successors or assigns, will diminish or affect the purchase price to be paid by such purchaser.

IX. No sale of the property of the Bay State Street Railway Company specified in Article Twenty-third and Article Twenty-fourth of said decrees (being Parcels A and B) will be confirmed to any purchaser who shall purchase said property on behalf of or for the benefit of any corporation organized, or to be organized, for the purpose or with the intention that it shall become the owner of said property through any sale under said decrees pursuant to any scheme, plan or agreement whereby any stockholder or stockholders of the Bay State Street Railway Company shall receive any stock, bonds, or other beneficial interest in such corporation on account of their stock in the Bay State Street Railway Company, although he, or they, may pay some other consideration in addition therefor, unless and until there shall have been made under or pursuant to or in connection with such scheme, plan of agreement, to creditors of the Bay State Street Railway Company who have presented, or who shall hereafter present, their claims in accordance with the provisions of said decrees, and who have claims subordinate in lien and inferior in equity to the Boston and Northern Refunding First Mortgage or to the Old Colony Railway Company Refunding First Mortgage, a fair and timely offer of cash, or a fair and timely offer of participation in such corporation through stocks, bonds or otherwise; and said District Court of the United States for the District of Massachusetts has reserved jurisdiction to determine whether such offer to such creditors shall have been made under or pursuant to or in connection with any such scheme, plan or agreement, and jurisdiction to modify its said decree in case it determines that no such offer has been made. Such scheme, plan or agreement must also provide for the payment in full or assumption by such corporation of all debts and liabilities owing from the Bay State Street Railway Company to any city or town within which the railway of the Bay State Street Railway Company is operated, and taxes and assessments for which the Bay State Street Railway Company is liable under the statutes of the Commonwealth of Massachusetts relating to street railways. It is also one of the conditions of the sale that if any such corporation or other purchaser as aforesaid shall become the owner of said property as aforesaid, it shall upon taking possession of the said property pay all such debts, liabilities, taxes and assessments, and also shall assume all other existing obligations of the Bay State Street Railway Company to all cities and towns in said Commonwealth in respect of or having relation to the location, maintenance or operation of the lines and system of the Bay State Street Railway Company in any such city or town, whether the same be statutory, contractual or of any other nature, subject, nevertheless, to the provisions of chapter 188 of the Special Acts of said Commonwealth for the year one thousand nine hundred and eighteen, and to the provisions of all other general and special laws of said Commonwealth now or hereafter in force, and subject also to the jurisdiction of the Public Service Commission of said Commonwealth or other authority under any such laws.

The Special Master will accept no bid from any one for the property of the Bay State Street Railway Company as an entirety who shall not prior to the offering by the Special Master of such property as an entirety file with the Special Master a statement whether he proposes to bid on behalf of any such corporation, and, if so, also file a complete statement of any such scheme, or a copy of any such plan or agreement and a statement of any offers which have been made or are to be made to such creditors of the Bay State Street Railway Company under or pursuant to or in connection with such scheme, plan or agreement.

X. By said decrees said Courts reserve for future adjudication all questions not disposed of by said decrees.

For further particulars reference is hereby made to said decrees of foreclosure and sale and to said final order of sale made and entered as aforesaid. The attention of intending purchasers is also called to the advisory statements to be filed with the Clerk of the District Court of the United States for the District of Massachusetts prior to said sale by the Receiver of the Bay State Street Railway Company pursuant to Article Tenth and Article Twenty-fifth of said decree of foreclosure and sale made and entered by the District Court of the United States for the District of Massachusetts as aforesaid.

Dated at Boston, Massachusetts, March 22, 1919.

CHANNING H. COX,
Special Master.

CLEMENT R. LAMSON, 30 State St., Boston, Mass., Solicitor for American Trust Company, Trustee. Old Colony Trust Company, Trustee.

CURRIER, YOUNG & PILLSBURY, 84 State St., Boston, Mass., Solicitors for Receiver of Bay State Street Railway Company.

ROPES, GRAY, BOYDEN & PERKINS, 60 State St., Boston, Mass., Counsel for Bondholders Protective Committee for Boston and Northern Street Railway Company and Old Colony Street Railway Company First Mortgage Refunding Four Per Cent Gold Bonds.

THE UNITED FRUIT COMPANY announces an important step toward restoring normal steamship service in the Western Hemisphere.

Great White Fleet ships Santa Marta and Abangarez, following release by the United States Army, will sail regularly from New York to Jamaica, Panama and Colombia, S. A.

Normal United Fruit Company service to West Indies, Central and South America will be restored as rapidly as ships become available.

Full information and sailing dates upon application

GREAT WHITE FLEET

UNITED-FRUIT-COMPANY
STEAMSHIP-SERVICE
Passenger Traffic Department
17 Battery Place
City Ticket Office (Hotel Imperial)
1254 Broadway

CUNARD
ANCHOR
NEW YORK TO LIVERPOOL

Royal George	April 1
Aquitania	April 5
Orduna	April 8
Caronia	April 15

NEW YORK TO SOUTHAMPTON

Mauretania	April 12

21-24 STATE STREET, NEW YORK

FRENCH LINE
Compagnie Generale Transatlantique
Express Postal Service
NEW YORK—FRANCE
WEEKLY DEPARTURES.
Company's Office, 19 State St., New York
Phone Bowling Green 7800.

INTERNATIONAL MERCANTILE MARINE LINES

AMERICAN
PHILADELPHIA—LIVERPOOL
Haverford...Mar. 29 Northland..April 16
Haverford......May 19

LEYLAND LINE
BOSTON—LIVERPOOL
Only One Class Cabin (II) Carried.
Bohemian....April 5 Winifredian..Apr. 19

WHITE STAR
OLYMPIC Halifax—Southampton April 1
NEW YORK—LIVERPOOL

Celtic	Mar. 26	Megantic	April 17
Cretic	Mar. 29	Adriatic	April 27
Baltic	Mar. 29	Celtic	April 30
Lapland	April 14	Baltic	May 6

And Regularly Thereafter.
NEW YORK—AZORES—GIBRALTAR—ITALY
Canopic..........April 16
Offices, 9 Broadway, New York

South America
ROYAL HOLLAND LLOYD
T. S. S. "HOLLANDIA"
Sailing March 25
from NEW YORK for PERNAMBUCO, BAHIA, RIO DE JANEIRO, SANTOS, MONTEVIDEO and BUENOS AIRES.
For Rates, Reservations, Etc., apply to
PASSENGER OFFICE, 2 BATTERY PLACE, N. Y.

HOLLAND AMERICA LINE
NEW YORK to ROTTERDAM
via PLYMOUTH and HAVRE
S. S. NEW AMSTERDAM....Mar. 26
S. S. NOORDAM..........April 9
For Rates and Further Information, Apply
General Passenger Office, 24 State St., N. Y.

THE PUBLIC BE PLEASED.
COLONIAL LINE
BOSTON By Boat & Rail $4.40
PROVIDENCE Boat Direct $2.97
ALL OUTSIDE STATEROOMS, $1.10 to $3.30.
Above prices include war tax.
Boat Leaves Pier 39, North River, at 5 P. M.
Phone Spring 9491.

NEW YORK.

WHITTIER INN,
SEA GATE, N. Y. HARBOR.
SPECIAL SPRING RATES.
Tel. Coney Island 909. Booklets on request.
F. P. WILLIAMS, MGR.

Mountain house, bungalows, cottages, furnished, unfurnished, Valhalla, Westchester Co., N. Y.; city comforts; country sports; private baths; 45 minutes from 42d St.; $12 up; capacity 150. Phone 1165 Wh. Plains.

WASHINGTON, D. C.

Burlington Hotel
431 Rooms with Bath, $2.50 to $5.00
WASHINGTON, D. C.

SHIPPING AND MAILS

Miniature Almanac for Today.

[*By the U. S. Coast and Geodetic Survey.*]

Sun rises........5:55 | Sun sets..........6:11

THE TIDES.

	High Water. A.M.	High Water. P.M.	Low Water. A.M.	Low Water. P.M.
Sandy Hook	0:17	12:49	7:04	7:00
Governors Island	0:24	12:54	7:48	7:47
Hell Gate	2:34	3:08	9:17	9:26

Arrived—Sunday, March 23.

SS Huntington, Brest, March 12.
SS Noordam, Brest, March 13.
SS Von Steuben, Brest, March 15.
SS Zacapa, Bordeaux, March 9.
SS Leopold II., Antwerp, March 7.
SS Stavangerin, Willemstad, March 13.
SS Plainfield, Port Limon, March 14.
SS Standard, Tuxpam, March 14.

Incoming Steamships.

DUE TODAY.		
Manchuria	St. Nazaire	Mar. 14
Montana	Brest	Mar. 15
North Carolina	Brest	Mar. 12
Culgoa	Brest	Mar. 5
Argentina	Marseilles	Mar. 4
Venezia	Marseilles	Mar. 6
Francesco	Marseilles	Mar. 3
Matsonia	Bordeaux	Mar. 13
Westboro	Bordeaux	Mar. 7
Antigone	Bordeaux	Mar. 12
Polar Land	Bordeaux	Mar. 9
DUE TOMORROW.		
Touraine	Bordeaux	Mar. 15
George Washington	Brest	Mar. 18
Celtic	Liverpool	Mar. 10
Cretic	Liverpool	Mar. 13
Royal George	Liverpool	Mar. 15
DUE WEDNESDAY.		
Susquehanna	St. Nazaire	Mar. 11
Lake Gaspar	Bordeaux	Feb. 20
DUE THURSDAY.		
Pueblo	Brest	Mar. 16
St. Louis	Brest	Mar. 17

Outgoing Steamships.

	Mails Close.	Vessels Sail.
SAIL TODAY.		
Harrisburg, Liverpool	8:00 A.M.	12:00 M.
Santa Barbara, Brest	——	10:00 A.M.
Black Arrow, Brest	——	10:00 A.M.
SAIL TOMORROW.		
Freedom, Brest	——	10:00 A.M.
Minnesotan, Brest	——	10:00 A.M.
W. A. Luckenbach, Brest		10:00 A.M.
Patria, Lisbon	8:00 A.M.	12:00 M.
Hellig Olav, Copenhagen	——	2:00 P.M.
Hollandia, Rio Janeiro	8:00 A.M.	11:00 A.M.
Charybdis, Bermuda	10:00 A.M.	12:00 M.
SAIL WEDNESDAY.		
Nieuw Amsterdam, Plymouth	8:00 A.M.	12:00 M.
Europa, Gibraltar	8:00 A.M.	12:00 M.
Saga, Rio Janeiro	9:00 A.M.	12:00 M.
Lake Louise, Havana	9:30 A.M.	12:00 M.
Lake Forest, Barbados	10:30 A.M.	1:00 P.M.
SAIL THURSDAY.		
President Wilson, Genoa	8:00 A.M.	12:00 M.
Benguela, Accra	8:30 A.M.	12:00 M.
Zulia, Porto Rico	9:30 A.M.	12:00 M.
SAIL FRIDAY.		
San Jose, Port Limon	9:30 A.M.	12:00 M.
West Indian, Santos	9:00 A.M.	12:00 M.
SAIL SATURDAY.		
Baltic, Liverpool	8:00 A.M.	12:00 M.
San Juan, Porto Rico	8:30 A.M.	12:00 M.
Byron, Rio Janeiro	8:30 A.M.	12:00 M.
Advance, Colon	12:30 P.M.	3:30 P.M.

Transatlantic Parcel Post Mails.

Great Britain and Ireland—Close at 7 A. M. March 26, SS Niew Amsterdam, and at 7 A. M. March 29, SS Baltic.

Italy and Gibraltar—Close at 7 A. M. March 27, SS President Wilson, and at 7 A. M. March 26, SS Europa.

Belgium—Close at 7 A. M. March 27, SS Wynoochee, and at 7 A. M. March 31, SS West Pool.

Portugal—Close at 10 A. M. March 25, SS Patria, and at 9 A. M. March 28, SS Goa.

Greece—Close at 9 A. M., March 25, SS Isabela.

Iceland—Close at 11 A. M. April 10, SS Lagarfoss.

Azores Islands—Close at 9 A. M., March 29, SS Venezia.

France, Madeira, and Liberia—Sailings uncertain.

Norway, Sweden, Denmark, Netherlands, Germany, Austria, and Hungary—Service suspended.

Transpacific Mails.

Connecting mails close at G. P. O. and City Hall Stations at 5:30 P. M. daily.

Samoan Islands, Australia, and specially addressed mail for New Zealand, (via San Francisco)—Ventura..April 3

Fiji Islands, New Zealand, and Australia, (via Vancouver)—SS Makura..........April 5

Philippine Islands, (via Vancouver)—SS Empress of Russia..........April 5

Hawaii, Guam, Japan, Korea, China, Siam, Cochin China, Straits Settlements, and Netherlands East Indies, close at 5:30 P. M. daily. This mail is forwarded to the Pacific Coast daily for dispatch to destination by the best opportunity.

DISSOLUTION NOTICES.

March 18, 1919.

PLEASE TAKE NOTICE that the copartnership of Nathan Fromm, Lewis A. Berkwits and Rudolph Belth, doing business under the firm name of the American Hat Company at No. 610 Broadway, New York City, has this day been dissolved by mutual consent, and the said business formerly conducted by said copartnership will hereafter be conducted by said Nathan Fromm and Rudolph Belth who have assumed all of the liabilities of the said copartnership, said Lewis A. Berkwits having this day retired from said firm as a partner.

Mr. Lewis a Berkwits having acquired the entire capital stock holdings of the Jane Marsh Co., Inc., will continue the business of said corporation at No. 16 East 40th Street, New York City.

U. S. MARSHAL'S SALE.

U. S. MARSHAL'S SALE—I WILL SELL at public auction on Thursday, March 27th, 1919, at 12 o'clock noon, the Power Yacht "Wa-Shi-Shi-Ma," her Engines, &c.; said Power Yacht to be sold at the Ship Yard of B. F. Wood, at the foot of Marine Street, City Island, New York, where she can now be seen and inspected.

THOMAS D. McCARTHY,
U. S. Marshal, S. D. N. Y.

Dated, New York, March 19, 1919.

NEW JERSEY.

MARLBOROUGH HOTEL
30 Minutes from Broadway
45 North Arlington Avenue
East Orange, N. J.

Spend the summer at beautiful East Orange, with its oiled streets, shade trees and flowers.

Parlor, bedroom and bath, with board for two people, at $35 per week.

Refined and homelike.

Take Lackawanna at Hoboken. Hotel one block from East Orange station. 150 trains a day.

W. T. READE, Resident Proprietor.

NEW JERSEY—Atlantic City.

HOTEL CHELSEA

Occupying entire block of ocean front, in the fashionable Chelsea section; 300 bed chambers with private baths, (fresh and sea water.) High class orchestra, cafe, grill, &c. French chefs. Golf privileges. Autos meet trains. Booklet. Open all year.
J. B. THOMPSON & CO.

The Breakers
Atlantic City's Newest Fireproof Hotel
Ocean Front. Unusually attractive during Winter and early Spring Seasons. Luxurious lobbies and beautifully furnished Sun Parlors thoroughly heated. Charming afternoon musicales and evening concerts. Garage.
AMERICAN and EUROPEAN PLANS

Marlborough-Blenheim
THE LEADING RESORT HOUSE OF THE WORLD
ATLANTIC CITY, N. J.
"THE NATION'S HEALTH SHOP"
HEALTH IS EFFICIENCY
A Germicide Climate and Clean Streets.
No Dust. No Dirt. Innumerable Outdoor Recreations and Indoor Entertainments
Ownership Management JOSIAH WHITE & SONS CO.

ROYAL PALACE
HOTEL AND COTTAGES
on the beach ATLANTIC CITY, N. J.
Concerts Afternoons and Evenings
NEAR ALL PIERS AND AMUSEMENTS
Capacity 600. Diet Kitchen.
Open All Year S. Henstein, Prop.

Hotel STRAND
FIREPROOF
On the ocean front
Capacity 600. Always open
Seawater in all baths. Orchestra
THE IDEAL FAMILY RESORT HOTEL

PIERREPONT
Family Hotel Mrs Gerson L. Kahn

THE WILTSHIRE
Virginia Ave. and Beach. Ocean view. Capacity 350. Private baths, running water in rooms, elevator, etc. Amer. plan—$3.50 up daily, special weekly. Booklet.
SAMUEL ELLIS.

THE WEATHER

WASHINGTON, March 23.—The barometer is low off the North Atlantic coast and a belt of low pressure covers the Rocky Mountain region, with storm centres over New Mexico and Alberta, Canada. The air pressure is high over all districts east of the Rocky Mountains. During the last twenty-four hours there were rains on the New England coast and in Texas. Fair weather prevailed in other regions.

There will be rains Monday on the New England coast and probably Tuesday in the Mississippi Valley and the upper Lake region. Otherwise the weather will be fair during the next forty-eight hours in the States east of the Mississippi River.

Temperatures above the normal will be general east of the Mississippi River during the next two or three days.

WINDS FOR MONDAY AND TUESDAY.

North Atlantic.—Strong north, overcast, rainy weather.

FORECAST—TODAY AND TUESDAY.

Eastern New York.—Fair and moderate temperature Monday and Tuesday.

Northern New England.—Cloudy Monday, probably rain on the coast; Tuesday fair, moderate temperature.

Southern New England.—Cloudy Monday, probably rain on the east coast; Tuesday moderate temperature.

Eastern Pennsylvania, New Jersey.—Fair Monday and Tuesday, mild temperature.

The temperature record for the twenty-four hours ended at 11:00 P. M., taken from the thermometer at the local office of the United States Weather Bureau, is as follows:

	1918.	1919.		1918.	1919.
3 A. M.	42	31	4 P. M.	50	54
6 A. M.	38	34	6 P. M.	46	56
9 A. M.	38	38	9 P. M.	40	48
12 M.	44	45	11 P. M.	37	46

This thermometer is 414 feet above the street level. The average temperature yesterday was 44; for the corresponding date last year it was 43; average on the corresponding date for the last thirty-three years, 40.

The temperature at 8 A. M. yesterday was 37, at 8 P. M. it was 50. Maximum temperature 56 degrees at 5:00 P. M., minimum 31 degrees at 3 A. M. Humidity 65 per cent. at 8 A. M., 53 per cent. at 8 P. M.

The barometer at 8 A. M. yesterday registered 30.01 inches; at 8 P. M. it stood at 29.96 inches.

Fire Record.

	Loss.
A.M.	
2:30—60 E. 14 St.; Norwood Restaurant	Not given
3:10—3 Av. & 58 St., Auto; A. Greenberg	Slight
9:00—310 W. 142 St.; not given	Not given
P.M.	
12:40—500 W. 28 St.; J. Egan	None
1:25—Pier 35, North River Dept. of Streets Cleaning	None
3:05—2, 4 and 6 W. 17 St.; Peerless Cloak Co.	Not given
3:25—2,145 Southern Boulevard, Bronx; not given	Not given
4:25—451 E. 165 St., Bronx; M. Mills	None
4:55—209 Stanton St.; E. Dininger	Not given
6:35—2,060 Madison Av.; Mary Bird	Not given
6:35—79 Willett St.; C. Freidberg	Not given
7:55—135 W. 112 St.; J. Tucks	Not given
8:35—235 10 Av.; H. Schroeder	Slight
8:40—636 Concord Av.; H. Abrowitz	Not given
10:55—939 E. 180 St.; Atlantic & Pacific Tea Co.	Slight
11:00—Pelham Bay Naval Camp.; U. S. Government	Not given
11:35—101 W. 88 St.; Freddins & Co.	Slight

BRONX COUNTY.

Supreme Court.

SPECIAL TERM—(Chambers)—Mullan, J.—At 10 A. M.—Ex parte business.

SPECIAL TERM—Mullan, J.—Motion calendar.

CNY<Andrews.
Same<Minrath.
Rty Operating Co<Adroit Bldg Co.
City Real Estate Co<Seiffert.
Lees<Lees.
Re Hall.
Schwartz<Dreyer.
Strauss<Brosnan.
Enright<Shoemaker.
Cardilli<B'way & 146th St Corp.
Rubin<Rubin.
Re Meighan.
McMichael<Pugliese.
Re Bernhardt.

SPECIAL TERM FOR TRIALS—Mullan, J.

Peters<Gryphon Rubber & Tire Co.
Cristaldi<Cristaldi.
Tofflevitz<Tofflevitz.

TRIAL TERM—Part I.—Mitchell, J.

Etzkowitz<Kommel.
Hurd<NYC Int Ry (2)
Meyer<Wubbe.
Slattery<NYC Int Ry.
Grossman<CNY.
Gaffey<Union Ry.
Gillis<Durr.
Walsh<Katz.
Zenzer<NY Rys.
Jicha<Parks.
Potash<Shapiro & Davis, Inc.
Carey<N Y Cent RR.
Goldstein<Schmidt.
Phillips<Jacobs.
Zucker<Equit Life Ins Co.
Duke<Kerner.
Shusham<Chasin.
Potsdam<Union Ry.
Lieberthal<Acme Dyeing & Mach Co.
Galvin<N Y Rys Co.
Grimm<Maurocardato.
Coraleski<Ruppert, (2.)
Spiegel<Bell.

Highest number reached in regular order, 2303.

PART II.—Mullan, J.—Cases to be sent from Trial Term, Part I.

PART III.—Cases to be sent from Trial Term, Part I.

Surrogate's Court.

CHAMBERS—Schulz, S.—Ex parte business.

Motions:
Est of Ernest Block,
Annie Ondrik or Ondrig,
Frederick Roessner,
Hannah Marx,
Richard Long,
Elizabeth M Cederhohn
Wills for probate:
Fannie Gertner,
Thomas L J Lyons,
Moses Lowenstern,
William F Smith,
William J McComb,
Daniel J Meagher,
Giovanni Aquino.
Accountings:
Est of Jane E White,
Martha J Burt,
Wm J McGough, (2.)
Frank J Leonard,
Hugh J Lawler,
Nannie Regensburg,
Charles Sibley,
John P Powers.

County Court.

SPECIAL TERM—(Chambers)—Gibbs, J.—Ex parte business.

SPECIAL TERM FOR MOTIONS—Gibbs, J.
Dittenheimer<Frisse.

TRIAL TERM—Gibbs, J. No day calendar.

Receiver Appointed.

SUPREME COURT—Mullan, J.—Helen S Marlatt & ano<Leo Hirschfeld et al—Peter A Abeles.

QUEENS COUNTY.

Supreme Court.

TRIAL TERM—Aspinall, J.—At 10 A. M.

Johnson<Daily et al.
Flynn<N Y Cons RR.
Bourke<same.
Cuppinger<Borden's Farm Prod Co, Inc.
Linnen, an infant<Iringer.
Schonberger, as admr<Frisse.
Delahanty<Raven.
Andujar<Fleming.
Consalvo, an infant<Mansfield et al.
Locicero<Cortinas.
Sacktig<Henkel(2 inq)

The following causes, if marked ready, will be passed for the day. No cause will be set down for a day on this call:

Karelson<Lorraine Hotel Co.
Cosman<B, Q Co & S RR et al.
Heinicke<Canning.
Slevin, as admr, &c<Riverside Taxi Serv Co & ano.
Cerny, an infant<Wilson & English Const.
Imperiale<Heumann.
Monahan<B H RR.
Matey<Anargyros and Gen Adhesive Co.
Chamberlin, an infant<Flemming.
Richland<Grazioso.
Maresco, as admr, &c<Kraemer's Express Corp and ano.
Prindle<Preston Pope Satterwhite.

Highest number reached on general calendar is 2715.

County Court.

TRIAL TERM—Humphrey, J.—At 10 A. M.

Hoppan<B, Q Co & S Ry Co.
Volz<Bierck.
Brunner et al<Diogenes Brew Co.
Vitrone<Ammirate.
Fitzpatrick<College Point Boat Corp.
Amabile<Goldberg.
Hewitt<Eldridge.
Packard Motor Car Co<McAvoy.

The following causes, if marked ready, will be passed for the day. No cause will be set down for a day upon this call.

Johnson<Simmons.
Gallagher, infant<Brimm.
Nowajenski<Mathews Bldg Co.
Badenhop<B H RR Co
Sampkin, infant<Jurka.
Korscowoski<Koczuk.

The Westchester County Court calendar today, Monday, has been adjourned until March 31 by County Judge Young.

LEGAL NOTICES.

UNITED STATES DISTRICT COURT, Southern District of New York.—WILLIAM NOVICK, Plaintiff, against M. GROH'S SONS, INC., Defendant; WILLIAM NOVICK, Plaintiff, against CHELSEA ICE PLANT, INC., Defendant.

Upon the annexed petition of GEORGE C. DE LACY and E. BRIGHT WILSON, duly verified the 18th day of March, 1919, and upon motion of WILLIAMS, FOLSOM & STROUSE, attorneys for the Receivers,

LET all creditors herein show cause before me, one of the Judges of this Court at Room 331 Federal Court and Post Office building, Borough of Manhattan, City of New York, on the 24th day of March, 1919, at 10 o'clock in the forenoon, or as soon thereafter as counsel can be heard, why the bid of Philip B. Fouke and Geo. B. Herzig, in the sum of $440,000, subject to a mortgage of $120,000, to be deducted from said sum, should not be accepted for all of the assets of the above entitled corporations, except accounts receivable and real estate located on 61st Street, New York City, and cash.

LET the defendant companies also show cause why they should not join in and sign any necessary or incidental instruments requisite for the proper passing of title herein.

LET a copy of this order be served upon each creditor by mailing to his last known place of business or residence in a securely sealed and postpaid wrapper on or before March 19th, 1919.

LET a copy of this order be published in The New York Times on the 20th, 22nd and 24th days of March, 1919.

At the time of the return of this order, such other and further relief will be granted as to the court may seem just and proper.

Dated, New York, March 18, 1919.

JOHN C. KNOX, U. S. D. J.

UNITED STATES DISTRICT COURT, Southern District of New York.

Notice is given that the New York Dock Company, owner of the float "New York Dock No. 3," has filed its petition for limitation of liability for any loss, destruction, damage, or injury from said vessel on or about the 14th day of December, 1917. Stipulated value of vessel and freight, Twenty-two thousand, seven hundred eighty-two and 42-100 ($22,782.42) Dollars. All persons claiming damages because of such loss, destruction, damage, or injury must prove their claims before HENRY E. MATTISON, Esq., Commissioner at No. 79 Wall Street, N. Y. C., on or before the 14th day of April, 1919, or be defaulted.

THOS. D. McCARTHY,
United States Marshal.

CALENDARS AND DECISIONS

CASES WILL BE CALLED IN THE ORDER GIVEN BELOW.
(<) This character means *versus* or *against*.

FEDERAL.

Southern District.

DISTRICT COURT—Anderson, J.—Room 227, P. O. Bldg., at 10:30 A. M.—Jury calendar.

Hutchmann<Ottmann Co.
Blake<Enoch.
Scharfer<NY, N H & H RR.
Baumann<Black & Wh & Town Taxis.
Leubuscher<Barron.
White Sulphur Supply<Women's Wear.
Same<Daily Trade Record.
De Velasco<Freund.
McCormick<Inter Mer Marine Co.
Alderman<Sarasohn.
Farrington<Mandeville.
Regal Button Wks<Baird Machine Co.

DISTRICT COURT—Knox, J.—In Room 331, P. O. Bldg., at 10:30 A. M.—Criminal calendar.

Trials:
Isadore Feuer et al,
Ab Rothman et al.
Anton Olsen.
R H Fitzsimmons.
G F Foote et al.
Case set for trial:
E L Marshall,
S R Hopkins, Jr.
E L Marshall and
Demurrers:
S Rothman.
E H Kiedanz.
G Theophilatos.

DISTRICT COURT—Learned Hand, J.—Room 235, P. O. Bldg., at 10:30 A. M.—Bankruptcy discharges:

C E & O Bilber,
G C Warren,
Alex Cibulas,
Isidor Bloch,
B S Hoyt,
J Rumaner,
Isaac Fogler,
Moses Califf,
Morris Miller,
J Yondelman,
Havendan & Kling,
J Staubuch, Jr,
S D Patterson,
Max Levine,
Elsie Ullmann,
Jennie E Raime,
Wm Lohmann,
W J Rich,
Schulman & Schwartz
Under objections:
W J Stutt,
Henry Einhorn.
Adjourned cases:
John Kress,
Isaac Purdy,
Moritz Eisner.
Motions:
Madero Bros.
Georgette A Court,
J N Porter & Co,
Altes & Levine,
G A Mohlman,
Benj Solomon,
E A Lewis,
Hubert Motz,
American Spray Co,
Shulman & Schwartz,
American Spray Co,
H & J Diamond Co,
Michaels & Azzerad,
Berlin Waist Shop,
Straight Edge Baking Co,
Chasanoff, L & M,
Maler & Weinsilber,
Overland Button Co.

Eastern District.

DISTRICT COURT—Chatfield, J.—In Room 323, P. O. Bldg., Brooklyn, at 2 P. M.—

Criminal:
US<F. Bauer, (for pleading.)
Same<J. Rudolph, (appeal bond.)
Law:
Teloshaski<Richmond Lt & RR Co, (for trial.)
Equity:
Corrugated Fibre Co<Paper Working Machine Co.
Curtiss Aeroplane and Motor Corp<Janin et al.

DISTRICT COURT—Garvin, J.—In Room 312, P. O. Bldg., Brooklyn, at 2 P. M.—Criminal.

For trial:
US<Bartholomew and Julia Kane.
Same<G. Opperman.
Same<S. Epstein.

DISTRICT COURT—Howe, J.—In Room 323, P. O. Bldg., Brooklyn, at 2 P. M.

Jorgenson<Atlantic Stevedoring Co.
US<Palmieri et al.
Braunschweig<Richmond Light & RR.
Waldo<Aaronson.

Calendar Notice.—Calendars for March 24 will be called at 2 P. M.

NEW YORK COUNTY.

Supreme Court.

APPELLATE DIVISION—Recess.

APPELLATE TERM—Recess.

SPECIAL TERM—Part I.—Hotchkiss, J.—At 10:10 A. M. Litigated motions.

Re N Eng Equit Ins Co, (Eisenberg.)
Bordi<Kalbach.
Donnelly<O'Rourke Eng, &c Co.
Ford<Flammer.
Sullivan<Wetstein.
Blue Ribbon Garage<Rundle.
Re Greenwich Sav Bank, (Knapp.)
Schindler<Harding.
Pollack<Pub Bank of New York.
Duffy<Int R T Co.
Pleasant Spring Distillery Co<Knise.
People ex rel Emmet<Empire State Surety
Gardner<Gardner.
Schloss<United Cooperage Co.
Re Dobson.
Hedden<Hedden.
Silven, Inc<Gair.
Re Mangels.
Peter Doelger Brew Co<Furey.
Gordon<Weil.
Globe Leaf Tobacco Co<Luckhurst.
Re Casey<Andrews.
Fox<Owens & Co.
Becker<Nauss Bros. Co.
Eagle<Werner.
Anderton<Anderton.
Spencer<Topalcayan.
Lichtenberg<NY Bd of Fire Underwriters.
Margolies<Kahn.
Tierney<Gilbert.
New Castelbonian, &c, Soc<Mina.
Barnett<Barnett.
Meerow<Wander Press, Inc.
Comml Trust Co<Columbia Trust Co.
Cassidy<Cassidy.
Raymond<Nat Nassau Bank.
Re US Fid & Guar Co, (Pressman.)
CNY<Scher Silk Co.
Liebman<Liebman.
Spilky<Spilky.
Tierman<Weil.
Smalls<159 W 25th St Co.
Saslowsky<Reid.
Vassos<NY Rys.
Richter<same.
Quinn<same.
O'Neil<Birdseye. (2.)
Phillips<same, (2.)
Sheingold<Haber.
Mandato<Cruikshank Co.
Rosenberg<Evarts Holding Co.
Hazelton<Rupprecht.
Re Coffey.
Re Impervious Prod Co, (Hecht.)
Dietze<Hillman Rlty Co, (2.)
O'Keefe<Roberts.
Ralph<Nollman.
Shaw<Shaw.
Berman<Anzalone.
Degen<Steinbrink.
Meyers<Gehringer.
Dyer<same.
Cruger<Empire Trust.
Bergen<Braun.
Pratscher<Empire Carting Co, (2.)
Hutter<Sinclair Rlty.
Nemia<Coastwise Lumber, &c, Co.
Appell<Appell.
Purnell<Maisel.
Jacobs<Int R T Co.
Koppelman<same.
Dalrymple<same.
Oppenheim<same, (2.)
Oher<Int R T Co.
Kalowsky<same.
Betsky<same.
Zagari<same.
Rabinoff<same.
Re Oils & Oil Seeds Assn.
Southern<Hoes
Sonenreich<Met News.
CNY<Montgomery.
Bass& Bass<Newmark, (2.)
Newman<Malmud.
Lawyers Mtg Co<Elysee Realty Co.
Genessee<Genessee.
Laughlin<Laughlin.
Wrenn<Wilkes-Barre
State Bank<Berkowitz
NY Savings Bank<Fagan.
Magaral<Aero Fire Alarm Co.
Donohue<Rice.
Ennis<Hatfield.
Kester<Margulies.
Re Stettiner<Hackley.
Teed<Circlet Rlty Co.
Fusco<Haynes.
Venner<NY,NH & H RR.
Fink<D'Onofrio.
Mathers<Third Av Ry.
Haim<Richman.
Vivaudou, Inc<Meyers.
Ames<Tar Island Producing Co, (2.)
Lindner<Huggins.
White<White.
Rosenberg<Evarts Holding Co, (2.)
Miller<Monifreda.
Raskin<Kandel Concrete Co.
Armour<Kaufherr & Co.
People ex rel Nueneman<Coppelman.
Eschbach<Cohen, (2.)
Re Laraia.
Sheridan<Poultney.
Schroeder<Scully.
Bernstein<Steinberg.
Benjamin<Gerlach.
Feigel & Bros<Mach &Metals Sales Co.
Bernstein<Bernstein.
Lack Textile Co<Lubin.
Long<North American
McKenzie<Lane.
King<King.
Levy<Corn.
Fitzgerald<NY Ry.
Anderson<Anderson.
Hammond<Curtis Pub Co.
Brickner<Zuckner.
Armour<Robertson & Sons, Inc.
Cauldwell<Loretta Corp.
Larsen<Watts.
Marshall<Levy.
Snyder<Watts.
Manhattan Leasing Co<Johns.
Moss<Imperial Granum Co.
People of State of NY<Lessne.
Rossman<Farquharson.
People ex rel Marcellino<Local 738 Scow Trimmers' Union.
People ex rel Bontembo<same.
Moody<Gramm-Bernstein Motor Truck.
Braverman<Kimmel.
Lisker<Levison.
People ex rel Longo<Local 738 Scow Trimmers' Union.
Rosenberg<Evarts Holding Co.
Schwartz<Schwartz.
Weeks<Moss.
Heinze<Huron SS Co.
Martin<Morse.
Same<US SS Co.
Re Voorhees Rubber Mfg Co<Grossman.
Cohn<Cohn.
Weinstein<Lebowitz.
Pressinger<Conklin.
Heinze<St Paul SS Co
Walberg<Cohen.
Guaranty Trust Co<Second Av RR Co.

PART II.—Cohalan, J.—At 10 A. M.—Ex parte business.

PART III.—Finch, J.—At 10:15 A. M.—Motions.

Williams<Warner.
Ins Co of Penn<Park & Pollard Co.
Thomasian<Thomasian.
Levy<Levy.
De Salvo<De Salvo.
Parris<Parris.
Inkelas<Inkelas.
Hecht<Hecht.
Houghtaling<Davis Bldg Co.
Weldman<Weldman.
Gaines<Gaines.
Kallis<Kallis.
Forster<Forster.
Demurrer:
Bottlers Seal Co<Rainey.
Preferred causes:
Cummings<470 West 150th St Corp.
Hausman<Waterhouse.
Fleming<Conners.
Central Union Tr Co<Gavit.
Burdick<Goldstone.
Kandel<Goodnow.
Hyman<Expert Mtge.
General calendar:
Freeman<Rosenthal.
Copleston<Copleston.
Jacobs<Walsh
Quaid<Ratowsky.
Fletcher<Fletcher.
Doyling<Doyling.
Mandel<Ullman.
Brinkmann<Brinkmann.
Herman<Herman.
At 2 P M:
Sicare<Tomlinson.
Case on.

PART IV.—Tierney, J.—At 10:30 A. M. Clear.

PART IV.—(October Term Continued)—Greenbaum, J.—At 10 A. M. Case on.
Kings Co Lighting Co<Lewis.

PART V.—Hendrick, J.—At 10:30 A. M. Case on.

PART VI.—Donnelly, J.—At 10:30 A. M. Clear.

PARTS VII. and VIII.—Adjourned for the term.

TRIAL TERMS—Part II.—Newburger, J.—At 10 A. M.

Singi Vecchi, Inc<Moscahlades.
Cohen<Globe Indemnity Co.
Wasserman<Pahn. Hoyt Co.
Rossman<Punl.
Grubman<Deutsch.
Vandeweghe Bros, Inc<Spirer.
Klainmarcs Cloak Co<Stein.
Sheinman<Globus.
Same<Cohen.
Illium, Jr<Wolf Adv.
Rothstein<Ervin.
Robbins Co<Home Ins.
Fetzner<Miller.
Strasbourger<Gottesman.
Steuer<Epstein.
Wood<Prichard Co.
Ascher<Mine & Smelter Supply Co.
Gibbons<Raymond.
Spillane<Mail & Exp.
Dukas<Clark.
Ryan<McAvoy.
Schmalholz<Holland House Co.
Steinberg<Heller.
Bahnsen<Weinstein.
Story & Clark Piano Co<Beal.
Bechner<Dreamer.
Case on.

PART III.—Delehanty, J.—At 10 A. M.

Jackson<Int Mer Mar.
Markowitz<14 John St Realty Co.
Ottman<Emerson.
Gransaull<Burpeau.
Same<Woods.
Clark<Variety, Inc.
Killian<CNY.
Asquith<NY Rys.
Henry<NY Cons RR.
Supino<Int R T.
Rose<same.
Bierman<Gelman.
Laefsky<NY Rys.
Batkin<Lewisohn.
Sadacca<NY Rys.
Wolfsohn<American Bead Co.
Sullivan<Richmond Light, &c, RR.
Lazarus<Seizer.
Goodman<Resnicoff (2.)
Manley<Kalbach.
Schwartz<Couch.
P Nelson<Green.
J Nelson<same.
Roesler<Watts.
Badoni<Cons Gas Co.
A B Exp & Imp Co<Franco-Am Chemical Co.
Quintilliani<CNY.
Hogan<Anderson.
Orenstein<Tillman.
Braunstein<C I & B RR.
Newman<Nathanson.
Ruppert<NY Rys.
Wolzoff<Nas El RR.
Koutsourakis<Holzwasser & Co.
Wilson<Stevens Co.
Wilner<Crescent Star Realty Co.
Weiss<Rizzo.
Aranowitz<McGee.
O'Connor<NY Rys.
Brett<Vreeland.
Kosloff<Alan Realty.
Nachulowitz<Joseph.
Levinson<Sturtz.
Bonnano<Neuman.
Clark<Sheffield Farms Co, Inc.
Honig<Isaac.
Relyea<Turton.
German Nat Bank of Allegheny<Bond.
Hauser<Ghelardi.
Main<NY Rys (2.)
Davies<same.
Klein<Lawlor (2.)
Wood<Strauss.
Devaney<Hotel Astor.
Borowsky<Schoenfeld Realty Co.
Glassman<Cons Tel & Elec Sub, &c.
Chace Trucking Co<Rich Light & RR.
Verdini<Int R T.
Riesenberg<same (2.)
Reilly<Black & White Cab Co.
Miller<Eleto Co.
Shapiro<De Bower.
Singler<Rodgers & Haggerty, Inc.
Russo<Uris Co.
Same<Woods Elec Co.
Grindle<NY Rys.
Runin<Goldberg.
Sperling<same.
Friggi<Wass.
Werner<NY Rys.
Hartztein<Gerkowitz.
Zolotow<NY Rys.
Corleto<Empire Carrying Corp.
Kraus<Pitcher.
Bart<Land Estates.
Goldberg<Schulman.
Constatakos<NY Post Graduate Med School
Moskowitz<Berlin.
Boccellato<Connolly.
Abel<Berlin.
Kassin<Clinddinst.
Pollak<Fogel.
Kramer<Gaer.
Sussman<Steiner.

PART XIV.—Platzek, J.—At 10 A. M.

McClure<McClure.
Schott<Baxter.
Jones<Lewis.
Bobrick<Mackenzie.
Stein<Drew & Co.
Dewsnap & Co<Loos.
Penn Oil Co<Beggs & Co.
McLaine Co<Operative Apartment Co.
Int'l Cloak Mfg<Mass Bonding Ins Co
Stearns Co<Sire.
Societa Libraria Itali<Barsotte.
Goldman<Morris.
NY Mfg R E Co<Hillibrand Co.
Humphries<Shapiro.
Sissons<Shea.
Coller<Shapiro.
London Feather Nov<Aristo Hosiery Co.
Degnon Cont Co<Cons Gas Co.
Pierson & Co<Vulcan Steel Prod Co.
Chadwin<Akron Tire
Rafalavich<E B Leaf Co.
Freiburg Lumber Co<Marden, O & H Co.
McGovern<CNY.
Rafailovich<E B Leaf Co.
Traylor<Crucible Steel Co.
A B C Lith Corp<Pearson.
Cavallaro<F B Hall.
Keeler<Fanton.
Chromos Chem Co<Hutchinson.
Borg<same.
Stange<Walker.
Giannattasio Const Co<Colum Circle Const.
Lion Brew<Romano.
Same<Maxwell.
Buffum<Hoyt.
Sherri<Walker Cafe & Res Co.
Walton<Versailles
San Fibre Mills.
Birdsong<Goldsmith & Co.
Heidelberg<Murphy.
Getty<Roger William Silver Co.
Dietz<Martin.
McKean<Chas Frohman & Co, Inc.
Olive, Jr<Birch.
Rose<Feinstein.
Borough Op Corp<Fid & Cas Co.
Palmer<Schaftel. (2.)
Palmer<Einstler.
Kuble<Rothschild.
Kabach<Hamilton.
Phoenix Coal Co<Penn RR.
Harper Paper Co<Mountain Mill, &c.
De Grange<Cohen.
Regan<Urban.
Coltons<Agnew.
Gaines<Haskell.

TRIAL TERMS—Causes assigned from the Day Calendar to the various parts for trial.

PART III.—Delehanty, J.—At 10 A. M. Case on.

PART IV.—Whitaker, J.—At 10 A. M.
Gerard<Rosenbaum. (2.)

PART V.—Dugro, J.—At 10 A. M.
Jaffe<NY Central RR.

PART VI.—Emerson, J.—At 10 A. M. Case on.

PART VII.—Greenbaum, J.—At 10 A. M. Clear.

PART VIII.—Lehman, J.—At 10 A. M. Clear.

PART IX.—Philbin, J.—At 10 A. M. Case on.

PART X.—Gavegan, J.—At 10 A. M. Case on.

PART XI.—Wagner, J.—At 10 A. M. Case on.

PART XII.—Erlanger, J.—At 10 A. M. Clear.

PART XIII.—Lydon, J.—At 10 A. M.
Miller<Barrett.
Meyrich<Union Ry.

PART XIV.—Platzek, J.—At 10 A. M. Case on.

PART XV.—Ford, J.—At 10 A. M. Case on.

PART XVI.—Giegerich, J.—At 10 A. M. Clear.

PART XVII.—Weeks, J.—At 10:15 A. M. Clear.

PART XVIII.—McAvoy, J.—At 10 A. M.
Kahn<Ownberg.

Surrogate's Court.

CHAMBERS—Cohalan, S.—At 10:30 A. M.

Estates of:
George Persad, (2.)
Wills for probate:
Elizabeth Nolan,
Mathilda Danan,
John S Bradt,
W B Baldwin,
Deborah Sargeant,
Emilie A Deen,
Fanny Simonsfeld,
M J Levin,
H S Harkness,
L M Stanton.

TRIAL TERM—Fowler, S.—At 10:30 A. M.

Contested wills:
Aaron Greenberg,
Helen F Monahan,
Jose A Paez.
Estates of:
Jennie Rosenblatt,
Clara E Seabury,
W R Denham.

City Court.

SPECIAL TERM—Part I.—Walsh, J.—At 10 A. M.—Litigated motions.

Weinstein<20th Century Millinery Exch.
Littenberg<Kessler.
Columbia Mot Truck & Trailer Co<Lawrence Motor Sales.
Nemcof<Met Woolen.
Rosenberg<O'Brien.
Moskin Bros<Proser.
Van Baalen<Shongood.
Adelman<Talbot Mfg Co.
Warneke<Pollacek.
Indian Creek Co<Abbot.
Le Roy Silk Mills<Saltzman.
Charlof Bros & Co<Bass.
Rice<Von Der Lieth & Sasse.
Rubin<Brady.
Sattler<Donnelly.
Elerenbaum<J D Lohman & Co.
Kugler<Kingsley, (2.)
Fischner<Rufus Darram's Son, Inc.
Asher<Sev Rlty Corp.
Fabrize<Greeley Square Leasing & Imp Co.
Freundlich<Weil.
Nadel<Peerless & Holding Co.
Murray<Raymond.
Farrer<Winthrop.
Schwartz<Siegel.
Gold<Amer Mtg Co.
149 E 40th St<Layng.
Wyckoff<Frank & Danziger.
Kessler<Schwartz.
Werner<Greenberg.
Back<Taylor.
Gunsher<Odeon Theatre Corp.
Hartfield<Gelbar.
Russell Car & Snow Plough Co<Auburn Const Co.
Schneider<Straus.
Miller<Shaffer.
Simon<Linden.
Lowenstein & Sons<Zahn.
Sandford, Simons & Co<Franco Silk Mills.
Simons<Cohen.
Clancy<Paige.
Allen<Kelly.
Shapiro<Brenner.
Nathan<Wanamaker.
West Shore Embroidery Co<Slosberg.
Toomey<Peek & Co.
Levinson<Brockman.
Cooperstein<Ascher Silk Corp.
Bonwit Teller & Co<O'Donohue.
Sanitary Brass Wks<Rubin & Marcus.
Wilton Mfg Co<Machinery & Metals Sales Co.

SPECIAL TERM—Part II.—Finelite, J.—At 10 A. M.—Ex parte business.

TRIAL TERM—Part I.—La Fetra, J.—At 9:45 A. M.

Slote<NY Rys.
Hyman<same.
Schlau<Kaufman, (2)
Feuer<Int R T.
Eebarfeld<Peerless Heater Co.
Gordon<Baumohl.
Rose<NY Rys.
Berger<Int R T.
Tauman<Horowitz.
Bard<Berkowitz.
Magram<NYRys.
Goldhagen<Tannensapf.
Graham<Leinke.
Le Boeuf<Brummer.
Hartfield<Gelbar.
Weiser<NY Rys, (2.)
Amler<Stand Oil Co.
Raskin<same.
Reiser<Int R T.
Frankel<L I RR.
Havollach<Workman.
Donnelly<Int R T.
Cheyanes<Rabinowitz.
Cohen<Weintraub.
Herrman<J C Brownstone & Co.
Moskowitz<Firstenberg.
Finger<Cottone.
Ruff<Lehman, (2.)
Gambiner<Miller.
Zimmerman<N Y Edison Co.
Cohen<A Walker Co.
Rocco<O'Flaherty.
Sanitary Brass Wks<Rubin & Marcus.
Rick<J L Eccles Co.
Rachmil<Schoen.
Ringle<Mugler
Johnston<Goldman.
Jacobs<Int R T.
Kalle Color & Chem<Chester Parker Chem.
Jacoby<Browning.

SHORT CAUSE CALENDAR—Cases will be sent to Trial Term, Part II., for trial.

Winkle<McAuliffe.
Beaumont<Morgenstern.
Miller<Wolff.
Bohnfalk<Schwab.
Wiederman Iron Wks<Kimelblatt.
Case on.

PART III.—O'Dwyer, C.J.—At 10 A. M.—Commercial calendar.

Shulman<New Amsterdam Cas Co.
Hecht<Crockett Co.
Psaki & Co<Republic Storage Co.
Nat Thread Co<Kahn, Dreyfus & Co.
Ricoputo<N Y C RR.
European-Am Fur Co<Am Ry Exp Co.
Star Dial, &c, Co<Rothman.
Thalheim<Dash.

The following cases, if answered ready, will be passed for the day:

Rosen<Blauner.
New Eng Woolen D G Mills<Zbentlin.
Indep Trading Co<Benzo Chemical Co.
Safchik<Schnell
Sapiro<Mass Bond & I
Cascone<Benjamin.
Hilton<Int Tailoring.
Rosenberg<Normandie Shirt Co.
Case on.

PART II.—Valente, J.—At 10 A. M. Case on.

PART IV.—Allen, J.—At 10 A. M. Clear.

PART V.—Zeller, J.—At 10 A. M. Clear.

PART VI.—Schmuck, J.—At 10 A. M. Clear.

PART VII.—Smith, J.—At 10 A. M. Clear.

PART VIII.—Meyer, J.—At 10 A. M. Case on.

Referees Appointed.

SUPREME COURT—Cohalan, J.—The Brooke Estate, Inc.<Siskind—John J. Rooney.

Receivers Appointed.

SUPREME COURT—Cohalan, J.—The General Theological Seminary of the Protestant Episcopal Church<Jessie K. Berrick—James E. Landy.

SUPREME COURT—Bijur, J.—John J. Kedrovsky<Archbishop and Consistory of the Russian Greek Catholic Church—Francis S. Bangs.

KINGS COUNTY.

Supreme Court.

APPELLATE DIVISION—Second Department—Recess.

APPELLATE TERM—Second Department—Recess.

SPECIAL TERM—Part I.—No day calendar.

PART I.—Lazansky, J.—No day calendar.

PART II.—Faber, J.—Ex parte business at 10 A. M.

PART III.—Benedict, J.—At 10 A. M. Calendar called at 2:30 P. M. Hart<Hart, (trial continued.) Hart<Hart.

TRIAL TERM—No day calendar.

Surrogate's Court.

CHAMBERS—Ketcham, S.—Day calendar at 10 A. M.

Wills of:
Edeliza Hicks,
Fredk Hart,
Caroline Press,
James Davis,
Elizabeth Blake,
Anna Houghton,
Mary Cuschman,
William Miller,
Elizabeth Blake,
Eliza Johnson,
Johanna Joff.
Accountings of:
Charles Silver,
John Phelps,
Sarah Furst,
John Kathmeyer,
Hugh Kenny,
Administration of:
Leon Boyd.
Estates of:
Noah Katz,
Ellen Dolan,
Michael Levine.

County Court.

CIVIL—No day calendar.

FINANCIAL NOTICES.

NOTICE TO HOLDERS OF
THE CONSOLIDATION COAL COMPANY
Refunding Mortgage 4½% Bonds.

Guaranty Trust Company of New York, successor to the Standard Trust Company of New York, Trustee under Mortgage Deed of Trust, dated May 1, 1904, HEREBY INVITES proposals for the sale of as many bonds of the issue above described as can be purchased for the sum of Thirty-one Thousand nine Dollars and sixty-two cents ($31,009.62) now in the Sinking Fund under said Mortgage. Sealed Proposals will be received at the TRUST DEPARTMENT of the undersigned, 140 Broadway, New York City, up to 10:00 o'clock A. M., Wednesday, April 2nd, 1919, when the same will be opened and bonds offered at the lowest price (not exceeding 105 and accrued interest) to the extent necessary to exhaust said sum will be accepted in the order that proposals are received. All bonds accepted will be paid for upon delivery with interest accrued to April 4, 1919. The right is reserved to reject any or all offers.

GUARANTY TRUST COMPANY OF NEW YORK,
By CHARLES H. SABIN, President.
Dated, New York, March 4, 1919.

SANTIAGO ELECTRIC LIGHT & TRACTION COMPANY.
COMPANIA ELECTRICA DE ALUMBRADO Y TRACCION DE SANTIAGO.
First Mortgage Fifty-Year 6% Bonds, due January 31st, 1959.

The Equitable Trust Company of New York, successor to the Trust Company of America as Trustee under the Compania Electrica de Alumbrado y Traccion de Santiago Mortgage dated March 27th, 1909, and Supplemental Mortgage dated August 21st, 1912, hereby invites offers to the Sinking Fund for the sale of Bonds issued under said Mortgage to exhaust the sum of Eighteen Thousand Four Hundred and Twenty Dollars ($18,420). Bonds offered at the lowest prices will be given preference.

Sealed offers will be opened at the office of the undersigned, No. 37 Wall Street, New York City, at twelve o'clock noon, April 11th, 1919. The right is reserved to reject any and all offers.

THE EQUITABLE TRUST COMPANY OF NEW YORK,
Successor Trustee.
By LYMAN RHOADES,
Vice-President.
March 24th, 1919.

The Locomobile Company of America
First Mortgage Ten-Year Sinking Fund Six Per Cent. Gold Bonds.

Pursuant to Article VI. of the Mortgage, dated June 1, 1912, Bankers Trust Company, as Trustee thereunder, invites proposals for the sale to it of the First Mortgage Ten Year Sinking Fund Six Per Cent. Gold Bonds of the Locomobile Company of America, bearing coupons maturing subsequent to June 1st, 1919, at prices not exceeding 105 per cent. of the face value of the bonds. All proposals should be enclosed in sealed envelopes, which should be delivered to the Trustee, at its Trust Department, not later than 3 o'clock P. M. on March 27, 1919. Due notice will be given to the bondholders whose proposals may be accepted and the Trustee, to the extent of funds then in its hands and available therefor, will, on June 1st, 1919, purchase the bonds so offered and accepted at the price and in the manner provided in the mortgage.

Dated at New York, this 3rd day of March, 1919.

BANKERS TRUST COMPANY, Trustee,
By H. F. WILSON, Jr., Vice President.

TO THE HOLDERS OF THE OUTSTANDING 5% 20-YEAR GOLD BONDS OF THE MERCHANTS HEAT, LIGHT AND POWER COMPANY, SECURED BY ITS MORTGAGE, DATED JULY 1, 1905.

Notice is hereby given by The Central Power Company, successor to the above-named company, of its election to redeem all of the outstanding First Mortgage 5% 20-year Gold Bonds of The Merchants Heat, Light and Power Company, amounting to Four Thousand Dollars ($4,000.00), at their par value, on the first day of July, 1919. Payment will be made upon said bonds at the office of the trustee, H. G. Schaub, care The Central Power Company, 217 Cleveland Avenue, N. W., Canton, Ohio, at the rate of 110% of the par value of said bonds, together with all accrued and unpaid interest. Holders of said bonds are notified to present them for payment at said office on the first day of July, 1919, on which day all interest on said bonds will cease.

By order of the Board of Directors.
THE CENTRAL POWER COMPANY,
By R. E. BREED, President.
FRANK B. BALL, Secretary.
Dated, March 19, 1919.

DIVIDENDS.

THE KANSAS CITY SOUTHERN RAILWAY COMPANY
No. 25 Broad Street, New York.
March 18, 1919.

A quarterly dividend of ONE (1) PER CENT. has this day been declared upon the Preferred Stock of this Company, from net income of the current fiscal year, payable April 15, 1919, to stockholders of record at 3:00 o'clock P. M., March 31, 1919; provided, that on or before the first-mentioned date there shall have been received from the United States Government a sum sufficient in the opinion of the President to pay the same, and that otherwise the said dividend shall be payable at a later date if, as and when such sum shall be so received. Checks in payment of the dividend, when due, will be mailed to stockholders at the addresses last furnished to the Transfer Agent.

G. C. HAND, Secretary.

228th Dividend
CHARTERED 1799
BANK OF THE MANHATTAN COMPANY

New York, March 20, 1919.

The President and Directors of the Manhattan Company have this day declared a quarterly dividend of FOUR PER CENT. and an extra dividend of ONE PER CENT. on the capital stock of this Company, payable April 1st, 1919, to stockholders of record at the close of business March 26th, 1919. The Transfer books will not close.

D. H. PIERSON, Cashier.

Distillers Securities Corporation
40 Exchange Place, New York, N. Y.

The Board of Directors have this day declared a regular dividend of one-half of one per cent. (½ of 1%), and an extra dividend of one and one-half per cent. (1½%) for the first quarter for the year 1919, upon the outstanding capital stock, payable April 18, 1919, to stockholders of record at the close of business April 2, 1919.

The stock transfer books will not be closed.

THOS. A. CLARK, Treasurer.
Dated, New York, N. Y., March 20, 1919.

AMERICAN GAS AND ELECTIRC CO.
PREFERRED STOCK DIVIDEND NO. 49.
New York, March 12, 1919.

The regular quarterly dividend of one and one-half per cent. (1½%) on the issued and outstanding PREFERRED capital stock of American Gas and Electric Company has been declared, for the quarter ending April 30, 1919, payable May 1, 1919, to stockholders of record on the books of the Company at the close of business April 18, 1919.

FRANK B. BALL, Treasurer.

UNITED VERDE EXTENSION MINING COMPANY
Dividend No. 12
233 Broadway, New York, March 19th, 1919.

The Board of Directors of the United Verde Extension Mining Company has this day declared a quarterly dividend of fifty cents per share on the outstanding capital stock, payable May 1st, 1919, to stockholders of record at the close of business April 7th, 1919. Stock transfer books will not close.

C. P. SANDS, Treasurer.

THE DETROIT EDISON COMPANY,
30 Broad St., New York, March 19, 1919.

A quarterly dividend of TWO PER CENT. (2%) upon this Company's capital stock will be paid on April 15, 1919, to stockholders of record at the close of business on March 31, 1919. The stock transfer books of the Company will not be closed. CHECKS will be mailed to stockholders who have filed permanent dividend orders at this office.

J. F. FOGARTY, Secretary.

CLEVELAND, CINCINNATI, CHICAGO & ST. LOUIS RY. CO.
Grand Central Terminal, N. Y., Mar. 20, 1919

Subject to the approval of the Director General of Railroads, a dividend of ONE AND ONE-QUARTER PER CENT. ($1.25 per share) on the preferred stock of this Company has been declared payable on Monday, April 21st, 1919, to stockholders of record at the close of business on Tuesday, April 1st.

MILTON S. BARGER, Treasurer.

THOMPSON-STARRETT COMPANY,
51 Wall Street, New York City.

The Board of Directors of this company has declared the regular semi-annual dividend of 4% on its preferred stock, payable April 1st, 1919, to stockholders of record at the close of business March 25th, 1919. Checks will be mailed by the Title Guarantee & Trust Co., 176 Broadway, New York City.

GEO. T. ZIMMERMANN, Treasurer.

THE HANOVER NATIONAL BANK of the City of New York
New York, March 21st, 1919.

The Board of Directors have this day declared a Dividend of EIGHT PER CENT., payable on and after April 1st, 1919. The Transfer Books will remain closed from March 22nd, 1919, until that date.

WM. E. CABLE, JR., Cashier.

THE REGULAR QUARTERLY DIVIDEND of 1¾% will be paid April 1st to all Preferred Stockholders of record March 20th. THE GENERAL [illegible] & RUBBER COMPANY, Akron.

DISSOLUTION NOTICES.

ACME CEMENT CORPORATION of Catskill, Greene County, New York, having filed the necessary papers in the office of the Secretary of State of New York for the voluntary dissolution of such corporation, all persons having claims against said Acme Cement Corporation are directed to present the same forthwith at the office of Gwinn & Fell, attorneys, No. 5 Nassau Street, Borough of Manhattan, City of New York.

MEETINGS AND ELECTIONS.

SOUTHERN PACIFIC COMPANY.
NOTICE OF MEETING.
165 Broadway, New York, N. Y.,
January 2, 1919.

The Annual Meeting of the Stockholders of the Southern Pacific Company will be held at the office of this Company in Anchorage, Jefferson County, Kentucky, on Wednesday, April 9, 1919, at twelve o'clock noon, standard time, for the following purposes, viz.:

1. To elect fifteen Directors.
2. To consider and act upon all questions and matters which may legally come before the meeting relating to Federal control of the Company's properties under the act of Congress of May 21, 1918, or any agreement or settlement with the Government in respect thereto, or relating to the termination of such Federal control by the return of the properties or otherwise, and/or relating to conditions resulting from or succeeding such Federal control, and generally all questions and matters growing out of or incident to such control, termination thereof, or following conditions.
3. To transact all such other business as may legally come before the meeting, including the approval and ratification of all action of the Board of Directors and of the Executive Committee since the last annual meeting of the Stockholders of this Company.

For the purposes of the meeting, the books for the transfer of stock will be closed at 3 o'clock P. M., Tuesday, March 25, 1919, and will be reopened at 10 o'clock A. M., Thursday, April 10, 1919.

By order of the Board of Directors.
HUGH NEILL, Secretary.

Founded 1803
The Merchants National Bank of the City of New York

NOTICE IS HEREBY GIVEN that a Special Meeting of the Stockholders of the above Bank will be held at its offices, 42 Wall Street, Borough of Manhattan, New York City, March 31, 1919, at 12:00 o'clock Noon, for the purpose of acting upon propositions to alter the par value of the capital stock from $50 per share to $100 per share; to increase the capital stock from $2,000,000, represented by 40,000 shares each of the par value of $50, to $3,000,000, to be represented by 30,000 shares, each of the par value of $100; to elect three directors to fill vacancies in the Board; and to transact such other business as may come before the meeting

By order of the Board of Directors.
O. E. PAYNTER, Cashier.
Dated, New York, February 28th, 1919.

Office of
THE CENTRAL FOUNDRY COMPANY
To the Stockholders:

The Annual Meeting of the Stockholders of The Central Foundry Company will be held at the office of the company, at 281 St Johns Street, Portland, Maine, on Thursday, the 10th day of April, 1919, at twelve o'clock noon for the purpose of electing four Directors to hold office for three years; of electing a clerk for the ensuing year, and of transacting such other business as may properly be brought before the meeting, including the consideration and approval of the proceedings of the Board of Directors and the Executive Committee during the past year.

The transfer books of the company will not be closed for the purposes of said meeting. In lieu thereof, in accordance with the by-laws, the close of business on March 31st, 1919, has been appointed for the taking of the list of stockholders to be entitled to vote at the said meeting, and all stockholders registered as such on the books of the company at the close of business on March 31st, 1919, will be entitled to vote at said meeting.

FRANK HABER, Assistant Secretary.

NOTICE TO STOCKHOLDERS.
EDGAR A. WILHELMI, INC.

Notice is hereby given that by Resolution of the Board of Directors, a special meeting of the Stockholders of EDGAR A. WILHELMI, INC., will be held at the office of the Corporation, 90 West Street, New York City, on the 14th day of April, 1919, at 10 o'clock A. M., for the purpose of considering and voting for the approval or disapproval of a proposed change of name of the Corporation of "EDGAR A. WILHELMI, INC.," to "EXPORT DISTRIBUTING CORPORATION."

T. R. WOLF,
President.
S. A. VICKERS,
Treasurer & Acting Secretary.
March 11, 1919.

INTERNATIONAL MOTOR TRUCK CORPORATION.
Notice of
ANNUAL MEETING OF STOCKHOLDERS.

The annual meeting of stockholders of the INTERNATIONAL MOTOR TRUCK CORPORATION will be held at the office of the corporation, 252 West 64th Street, Borough of Manhattan, City and State of New York, on the 26th day of March, 1919, at 11 o'clock in the forenoon, for the purpose of electing directors to serve for the ensuing year, and for the transaction of such other business as may properly come before the meeting. Transfer books will be closed March 6, 1919, to be reopened at the opening of business March 27, 1919.

C. W. HASELTINE, Secretary.
New York, N. Y., February 14th, 1919.

VICTORIA OIL COMPANY.

NOTICE IS HEREBY GIVEN that the annual meeting of the stockholders of the Victoria Oil Company, a Corporation created and organized under the laws of the State of West Virginia, will be held at the offices of the Company, Suite 904, Goff Building, Clarksburg, West Virginia, on Wednesday, April 9th, 1919, at two o'clock in the afternoon, for the election of Directors and the transaction of such other business connected with the affairs of the Company as may be presented for consideration, in accordance with the by-laws of the Company. The books for the transfer of stock will close March 25, 1919, at three o'clock P. M., and reopen April 10, 1919, at ten o'clock A. M.

AMBROSE A. REILLY, Secretary.
March 18, 1919.

Metropolitan Life Insurance Company.
NOTICE OF ELECTION OF DIRECTORS.

Notice is hereby given that the election of Directors of the Metropolitan Life Insurance Company will be held at the Home Office of the Company, No. 1 Madison Avenue, in the Borough of Manhattan, City of New York, on Tuesday, the 8th day of April, 1919, the polls to be opened at 10 o'clock in the forenoon and to remain open until four o'clock in the afternoon of said day, at which time they shall be closed.

METROPOLITAN LIFE INSURANCE COMPANY,
By JAMES S. ROBERTS,
Secretary.
Dated March 24, 1919.

NOTICE.

The Annual Meeting of the Stockholders of The National Acme Company will be held at the Main Office of The Cleveland Trust Company, Cleveland, Ohio, on Thursday, March 27th, 1919, at 10 o'clock A. M., for the purpose of electing Directors and the transaction of such other business as may be properly brought before the meeting.

N. S. RATHBURN, Secretary.

THE ANNUAL MEETING OF THE GLOBE & Rutgers Fire Insurance Company and election of directors will be held at the office of the company, No. 111 William Street, on Tuesday, April 8th, 1919, at 12 o'clock, Noon.

J. H. MULVEHILL, Secretary.

COPARTNERSHIP NOTICES.

WE, THE UNDERSIGNED, A. AUGUSTUS HEALY, HENRY W. HEALY, and RAYMOND HEALY, desiring to continue the use of the partnership name of A. HEALY & SONS, a partnership which consisted of the undersigned, A. Augustus Healy, and of Frank Healy, now deceased, and which has transacted business in the State of New York for not less than three years, do hereby for that purpose, pursuant to Section 21 of the Partnership Law of the State of New York, sign and acknowledge this certificate, declaring that the persons intending to deal under such name, with their respective places of residence, are as follows:

A. Augustus Healy, 198 Columbia Heights, Borough of Brooklyn, New York City.
Henry W. Healy, 576 Ridgewood Road, Maplewood, New Jersey.
Raymond Healy, 673 East 18th Street, Borough of Brooklyn, New York City.

In witness whereof we have signed and acknowledged this certificate this second day of January, 1919.

(Signed) A. AUGUSTUS HEALY.
(Signed) HENRY W. HEALY.
(Signed) RAYMOND HEALY.

State of New York, County of New York, ss.:

On this 26th day of February, 1919, before me personally appeared A. Augustus Healy, Henry W. Healy, and Raymond Healy, to me personally known and known to me to be the persons described in and who signed the foregoing certificate, and they severally duly acknowledged to me that they had signed the same for the uses and purposes therein set forth.

(Signed) LUDWIG W. SCHMIDT,
Notary Public, Kings Co. No. 228, Reg. No. 9024; Certificate filed in New York Co. No. 51, Reg. No. 9161; Bronx Co. No. 9, Regr. No. 923; and Westchester Co. Commission Expires March 30th, 1919.

DIVIDENDS.

NATIONAL CASKET CO.
Executive Offices, Pittsburgh, Pa.

A regular quarterly dividend of ½% and an extra dividend of 1% has been declared by the National Casket Co. on its stock payable March 31st to stockholders of record March 20th. Transfer books will reopen April 5th, 1919.

W. E. CARNAHAN, Treasurer.

APSLEY RUBBER COMPANY.
COMMON DIVIDEND.

Semi-annual dividend of 3½% on Common Stock of Apsley Rubber Company, payable April 1st, 1919, to stockholders of record at the close of business March 31st, 1919.

WILLIAM G. HILL, Treasurer.

SEABOARD NATIONAL BANK.
New York, March 20, 1919.

The Board of Directors has declared the regular quarterly dividend of Three (3) per cent., payable on April 1, 1919, to stockholders of record on March 25, 1919.

C. H. MARFIELD, Cashier.

Bonds Purchased by Insurance Companies and Other Institutions

Investments for institutions are purchased by experts entirely familiar with those factors which make for strong security as to principal and prompt interest payment. Bonds of this character are especially desirable investments for those dependent upon income. They can be purchased in these exceptional times at prices to yield unusually liberal returns, as is indicated by six carefully selected issues which we are now bringing to the attention of investors. Please ask for List No. 1231.

Spencer Trask & Co.
25 Broad Street, New York
ALBANY BOSTON CHICAGO
Members New York Stock Exchange

FOUR RAILS
Cost, $3,612
Value of year's coupons, $200
An income of more than 5½%.
Paid in six different months.
Attractive yield if held to maturity.
Illinois Central Secured 5½s, 1934
Chicago, Rock Island & Pacific Ry. Collateral Trust 6s, 1922
Milwaukee & Northern Consolidated Extension 4½s, 1934
Wisconsin Central First Gen. 4s, 1949
Prices subject to change.
Circulars on request

The National City Company
Main Office: National City Bank Building
Uptown Office: Fifth Ave. at 43rd St.
Correspondent Offices in 47 Cities

Bonds for Investment

We own and offer a comprehensive list of carefully selected Government, Municipal, Railroad and Public Utility Bonds which we recommend for investment. We shall be pleased to send descriptive circulars to investors on request.

Send for General Circular A-11

Harris, Forbes & Co
Pine Street, Corner William
NEW YORK

Exempt from United States Government Income Tax

Massachusetts 3½s
DUE 1936 TO 1942
To Yield 4½%

Detroit, Mich., 4s
DUE 1922
To Yield 4.70%

Portland, Ore., 4½s
DUE 1921 TO 1929
To Yield 4.75%

A well diversified list of Municipal Bonds which we offer will be sent to investors upon request.

Estabrook & Co.
24 Broad St. New York
15 State St. Boston

Canadian Provincial 20 Year 5½% Bonds
Principal and Interest payable in New York
Manitoba
Alberta
British Columbia
We shall be pleased to furnish descriptive circulars on these securities
To Yield 5½%

Wood, Gundy & Co.
34 Pine Street, New York
Toronto Montreal London
Telephone John 850

We Finance
Electric Light, Power and Street Railway enterprises with established records of earnings.
Electric Bond & Share Co.
(Paid-Up Capital and Surplus $21,000,000)
71 Broadway, New York.

THE FINANCIAL SITUATION.

Government and Industry Unite on Prices

In the light of an extraordinary event at Washington last week it seems a far cry back to the days when the Sherman law sent periodic shivers along the spines of many business men. Time was when men engagd in the same line of business discussed prices with bated breath, fearful lest some one within range of an ordinary conversational tone of voice find objection which would pass along to the Department of Justice. At the Capitol a few days ago, however, steel producers not only argued pro and con a fixed minimum price list for a period of months, in a prominent set of offices, and with the public in full cognizance of what was forward, but also in the presence of Government officers. More than that, minimum prices for steel were agreed upon with the knowledge, even with the connivance, of Government representatives. The business relations between individual and Government have undergone a vast change since 1914. Whereas the initiative in any effort to approach a mutually agreeable basis for commodity prices would, prior to the war period, have come from producers, there has just been witnessed a far-reaching development in which the initiative came from the Government. One might go almost as far as saying that Government practically ordered that something be done to get prices down to a stable level. True, the purpose of Secretary Redfield and his appointees on the Industrial Board of the Department of Commerce was highly commendable, yet this alters not the fact that the once heinous misdemeanor of price regulation by agreement has been stamped with Government approval. The Federal officials acted to the end that uncertainty in respect to prices might be removed from the consuming markets in order that business be stimulated, that returning soldiers be employed, that the industries of the United States be established in the forefront for the work of reconstruction within foreign countries. The lowering of steel prices comes as a peace, not as a war measure. It is to be further applied to other products; at least, the effort is to be made, and it is hardly to be expected that the precedent set by the steel makers will be cast aside by contemporary manufacturers and producers. Anti-trust legislation is being ignored for the time being, and, strange as it may seem in contrast with popular opinion when the great "trusts" were being prosecuted, the public approves of what is going on. The stock market has said so in emphatic fashion. The question of whether the occurrence at Washington denotes a new form of paternalism so far has not been raised, not with loud voices at any rate. Business, which scoffed at first when Mr. Redfield made his proposal to make a short cut across the normal law of supply and demand, is revising its early opinion, and this process is being assisted by the desire of business to go ahead. Of course, it is too early to determine whether the test will justify current expectations as expressed in the stock market, but a few days will tell the full story. If buyers enter the market they should appear in number soon, for assurance has been advanced that prices will not go lower this year. Much of the immediate history of the steel market will depend upon the action of the Railroad Administration, which is made uncertain at present by the announcement that the expense of improvements and betterments is to be kept at as low a level as possible until the carriers see a way out of the financial maze now surrounding them.

The lopping off of $5 to $7 per ton in steel prices does not seem so large when percentages are considered. Taking steel bars, shapes, plates, and one or two other basic products, the new minimum quotations are now about 18 per cent. lower than the prices in application when the armistice was signed. Rails at $45 per ton of standard section stand 18 per cent. below their maxium war period quotation, and it is in the rail market that future buying by the carriers is expected to make its initial appearance under the new price schedule. It is estimated in the steel trade that at least 1,500,000 tons of rails are needed for replacement demands and such extensions as the Railroad Administration had in mind before Congress adjourned.

The foreign exchange market has been cast adrift from the benevolent support of Government buying. The action of the British and French Treasuries during the last week bids fair to be one of the most important occurrences of the entire readjustment period. All the evidence which came to hand after the sterling and franc markets were thrown open showed the intention of the foreign Governments to allow quotations to take care of themselves until normal commercial influences stabilizes them. The process of controlling and stabilizing exchange for three years had been an expensive operation for England and France, and the trend of the trade balance, continuing heavily against these countries, showed no relief in sight of a sort to be reckoned upon in ordinary periods. If there had been signs of a reversal of the balance of trade in the near future, things might have worked out differently. Now, by offering no interposition against the upbidding of the dollar at London, it is apparent that the British authorities hope to see curtailment of imports from the United States inasmuch as the further sterling quotations move against the English market the less inclined will importers be to buy goods on this side. The same line of reasoning evidently had influence in directing the decision of the French Treasury. From the former "pegged" price of 4.76½ for cable transfers at New York the quotation dropped in two definite movements to about 4.58, running parallel to an advance of the dollar rate in London. The franc quotation receded from the long-established fixed level of 5.45 to 5.74½. Sterling rates made a fair recovery before the end of the week's business, but of a quality which indicated hardly more than a temporary movement. It should be said that business in both exchanges was light, and not enough time under the new conditions has yet elapsed to denote the complete effect on commercial transactions. As both the British and French Governments are understood to have sizable balances in this country, enough to cover their own requirements for some little time to come, it is assumed that the swing of exchange rates will reflect for some days and perhaps for a number of weeks the activity of private interests. The market quotations could be easily improved by the shipment of gold from London and Paris, but all indications are that the nations will cling to their metal as zealously as they have since the early part of 1917. The situation contains possibilities which promise to test the financial and commercial resources of the countries involved before the readjustment period is over.

The receiverships for the New York Railways Company and its holding company, the Interborough Consolidated Corporation, were unpleasant developments which the financial community had feared for a long time. Recourse to the courts in case of these concerns being expected, found the security market in position to receive the news without shock except for the stocks and bonds directly affected. Now that the worst has happened it is reasonable to expect that strong measures will be taken to correct difficulties which have been steadily growing more serious as operating costs increased while the unit of income remained fixed at a figure unchanged in many years.

PROPOSE BACKING FOR FRENCH LOAN

America and Britain, It Is Suggested in London, Should Give Joint Guarantee.

TAX INCREASE DIFFICULT

Ordinary Revenue of France Not Enough to Cover Interest on Borrowed Funds.

Copyright, 1919, by The New York Times Company.
Special Cable to THE NEW YORK TIMES.

LONDON, March 23.—That the United States and Great Britain should together guarantee the consolidated loan floated by France is suggested as a method by which the precarious state of French finances might be set right. Both America and Britain are heavy creditors of France, and as such have every object to gain in helping her back to normal financial conditions.

The suggestion arises out of investigations into the total sum which Germany can pay in indemnities, and the discussion on this subject which has been going on in Paris.

The total war debts of the world exceed £30,000,000,000. France alone claimed more than Germany will be able to pay without being economically crippled. France did less in the way of meeting her war expenditure by taxation than any other of the great belligerents, and her share in reparations, the total of which is now assessed at £8,000,000,000, will not have any very appreciable effect upon her financial position.

French revenue from taxation today does not cover the interest on her loans. The black outlook before any French Finance Minister who dares to suggest increased taxation was indicated by the reception that Klotz's hint at taxation on capital got in the Chamber of Deputies.

A leading financier here stated the other day that the outcry raised in Paris over the British Government's withdrawal of control over Paris exchange and the consequent fall in the value of the franc was partly due to the alarm felt at the prospect of having to pay for the war. The exact reason which determined the British Government to select the present moment for the withdrawal of exchange control in both Paris and New York is the subject of much speculation. One reason suggested is that it was desired to bring home to the French Government the need of grappling seriously with its financial problems.

In regard to American exchange, it is predicted here that the rate may go as low as $4 to the pound before the reaction which will follow the expected increase in British exports to the United States can come.

NEW YORK STOCK EXCHANGE

WEEK ENDED MARCH 22, 1919.

	Last Week.	Year to Date.
Total sales	5,693,985	40,505,069
Same period a year ago	2,004,566	31,241,223

	Last Week. High.	Last Week. Low.	Year to Date. High.	Year to Date. Low.
Average price 50 stocks.	77.15	75.51	78.12	69.73
Same period a year ago.	69.29	66.40	70.95	64.12

Sales.	COMPANY.	High.	Low.	Last.	Net Ch'ge.
100	ACME TEA 1st pf.	84	84	84	+11
400	Adams Express	39	36	36	−3⅝
11,700	Advance Rumely	29⅜	26¾	28	+¼
5,200	Advance Rumely pf.	64	61½	62	−2½
1,800	Ajax Rubber	74¼	73	73½	−½
4,300	Alaska Gold Mines	3⅝	3⅜	3⅜	−¼
12,000	Alaska Juneau	2⅜	1⅞	2¼	..
5	Albany & Susquehanna	185	185	185	..
31,400	Allis-Chalmers Mfg.	36⅞	34⅝	36	+1
1,700	Allis-Chalm. Mfg. pf.	91⅝	89½	91⅜	+1⅞
18,300	Am. Agricul. Chem.	108⅜	106	106⅝	−1⅛
600	Am. Agricul. Chem. pf.	101¾	101	101⅜	−1¼
100	Am. Bank Note	38½	38½	38½	+2½
20,200	Am. Beet Sugar	76½	74⅜	75¾	+⅞
200	Am. Brake S. & F. pf.	168	161⅞	*161⅞	−¼
83,800	Am. Can	51⅜	46⅞	50⅞	+3⅜
1,050	Am. Can pf.	102⅛	101	101	−1
9,000	Am. Car & Fdy.	92¼	89⅞	91½	+⅞
400	Am. Car & Fdy. pf.	114⅞	113½	114¾	+1⅜
50,300	Am. Cotton Oil	49⅞	45½	48⅝	+3½
100	Am. Cotton Oil pf.	91	91	91	+3
11,100	Am. Drug. Syndicate	13⅜	12⅞	13⅛	−⅛
6,100	Am. Hide & Leather	18⅝	17½	18⅜	+⅝
25,600	Am. Hide & Leather pf	98⅜	93¼	98⅛	+1⅞
8,500	Am. Ice	49	46	46¼	−1¾
2,200	Am. Ice pf.	63½	61⅝	62½	−½
102,800	Am. International	71⅞	69½	70½	−1⅛
18,400	Am. Linseed	49¼	46⅜	48⅜	+1½
1,200	Am. Linseed pf.	89½	88	88	−2
17,900	Am. Locomotive	68	66	*66⅞	+⅞
17,720	Am. Malting	2⅜	1¼	2	+⅜
1,300	Am. Malting 1st pf.	50½	49	49¼	−¼
28,700	Am. Smelting & Ref.	70	66	68⅜	+2⅛
600	Am. Smelt. & Ref. pf.	105½	105	105½	+⅝
100	Am. Smelt. Sec. pf. A.	93	93	93	+1
4,600	Am. Steel Foundries	82½	79⅝	82	+1¼
35,600	Am. Sugar Refining	126⅜	118⅝	124⅝	+6⅝
17,400	Am. Sumatra Tobacco	115½	112	112½	−1½
6,300	Am. Tel. & Tel.	105½	104⅛	104⅝	..
1,725	Am. Tobacco	209⅞	202	208¾	−1⅜
2,675	Am. Tobacco pf., new	102	101	102	+½
7,600	Am. Woolen	55	51¾	*53½	−1⅜
211	Am. Woolen pf.	99¾	99⅜	99⅝	−1⅝
8,800	Am. Writing Paper pf.	40	35¼	37	−1
2,900	Am. Zinc, L. & S.	14	12	13⅛	−1½
1,000	Am. Zinc, L. & S. pf.	45	42½	42½	−1½
38,120	Anaconda Copper	62½	59⅝	61⅜	+1½
300	Assets Realization	1⅝	1½	1⅝	..
1,200	Associated Dry Goods	25	24	24	..
161	Associated D. G. 1st pf	61	61	61	−4
100	Associated D. G. 2d pf.	63	63	63	+2¼
300	Associated Oil	74½	74	74½	+⅞
1,900	Atch., Top. & S. F.	92⅞	92	92½	..
400	Atch., Top. & S. F. pf.	86¾	86½	86½	−⅛
100	Atlanta, Birm. & At.	7½	7½	7½	−½
200	Atlantic Coast Line	96⅝	96	96	−1½
55,300	Atl., Gulf & W. I.	118½	113	113¾	−1¾
300	Atl., Gulf & W. I. pf.	67	66	66	..
161,000	BALDWIN LOCO.	91⅛	86⅝	89	+1⅛
200	Baldwin Loco. pf.	106¼	106	106¼	−¼
3,200	Baltimore & Ohio	49	48	48¼	−¼
600	Baltimore & Ohio pf.	55⅞	54¼	54¼	−2¼
4,800	Barrett Co.	125½	120	*120	+¼
800	Batopilas Mining	1⅝	1½	1⅝	..
500	Beth. Steel	69⅞	65⅝	69⅞	+4⅛
96,500	Beth. Steel, Class B	69⅞	64⅞	67¾	+2⅛
300	Beth. Steel 7% pf.	91¼	91¼	91¼	−3¾
1,360	Beth. Steel 8% pf.	105	104½	105	+½
10,100	Booth Fisheries	21⅞	19⅞	20½	+⅜
15,400	Brooklyn Rapid Tran.	24⅜	19⅝	21	−2⅝
2,300	Do. cfs. of dep.	24⅜	19⅜	21	−2¼
20	Brooklyn Edison Elec.	100	100	100	..
100	Brooklyn Union Gas	79⅞	79⅞	79⅞	−⅛
700	Brown Shoe	74¼	73	74	−½
10	Brown Shoe pf.	100	100	100	..
400	Bruns. Ter. & Ry. Sec.	8⅝	8⅛	8⅛	−¼
600	Burns Brothers	143	142¼	142⅞	−½
1,500	Butte Copper & Zinc	7	6⅝	7	+⅝
19,800	Butte & Superior	24	18¾	22	+3⅛
300	Butterick Co.	22⅞	22¼	22¾	+1¼
28,100	CAL. PACKING	62	58	59⅛	−1⅜
100	Cal. Packing pf.	109	109	109	..
10,000	Cal. Petroleum	27⅞	25¾	26½	..
2,100	Cal. Petroleum pf.	71⅜	69⅞	*69⅞	−⅞
600	Calumet & Arizona	59	57½	59	+2¼
4,000	Canadian Pacific	163½	158⅝	159½	−4
600	Case (J. I.) Co. pf.	93¾	93	93¾	..
200	Central Foundry pf.	33	30	30	−4
48,300	Central Leather Co.	73⅝	70¼	72	−1⅛
100	Central Leather Co. pf.	107½	107½	107½	+⅛
20	Central & So. Am. Tel.	112	112	112	..
2,200	Certain-Teed Products	35	32	35	+2¼
600	Cerro de Pasco Copper	32⅞	32¼	32¼	+⅜
2,300	Chandler Motor	126½	124	124	−2⅛
3,700	Chesapeake & Ohio	58⅞	58⅛	58½	..
2,100	Chi. Great Western	8½	8	8	−⅜
700	Chi. Great Western pf.	26	25	25	−1⅞
15,100	Chi., Mil. & St. Paul	39¼	37	38	−⅞
12,300	Chi., Mil. & St. Paul pf	71⅞	69	70	−1½
700	Chi. & Northwestern	96½	95	95	−1
100	Chi. & Northwest'n pf.	132⅜	132⅜	132⅜	+1⅜
6,000	Chi., R. I. & Pacific	25¼	24	24½	−⅛
1,000	Chi., R. I. & P. 7% pf.	77⅜	76	76½	−⅜
1,000	Chi., R. I. & P. 6% pf.	66	65½	65½	..
5,000	Chile Copper	18⅞	18	18½	+⅛
8,100	Chino Copper	34½	33⅝	34½	+⅜
400	Clev., Cin., C. & St. L.	34½	34	34½	..
11	Cleveland & Pittsburgh	68¼	68¼	68¼	..
200	Cluett, Peabody	62½	61½	62½	+⅛
12,000	Colorado Fuel & Iron	44⅛	41¼	42½	−⅞
700	Colorado Southern	25⅛	24	24½	−1⅜
500	Colorado South'n 1st pf	54½	54	54	..
13,000	Columbia Gas & Elec.	46⅞	44¾	45	−⅛
500	Computing Tab Recd'g.	46⅝	44⅞	45⅞	+2
3,000	Consolidated Gas	97¼	92½	93⅜	−1⅛
500	Con. Interstate Cal. M.	7	6⅞	6⅞	+⅜
18,000	Continental Can	79¾	76⅛	*78⅜	+1½
147,700	Corn Products Ref.	55	50⅜	53⅝	+3⅛
900	Corn Products Ref. pf.	108	106	106	−1
50,400	Crucible Steel	68⅞	65	68	+¼
400	Crucible Steel pf.	94	93½	94	+1
22,000	Cuba Cane Sugar	24⅝	23⅛	23½	+¼
10,700	Cuba Cane Sugar pf.	75⅝	73	74½	+½
565	Cuban-Am. Sugar	182	178¾	182	+8½
25	DEERE & CO. pf.	96	96	96	..
100	Delaware & Hudson	107	107	107	−2
300	Del., Lack. & West.	175	172½	172½	−2½
200	Denver & Rio Grande	4½	4½	4½	..
200	Denver & Rio G. pf.	8	7¾	7¾	+⅛
50	Detroit United Rys.	89¾	89¾	89¾	..
67,300	Distillers' Securities	66	63½	64¼	−¼
1,600	Dome Mines	13	12⅝	12⅝	+⅛
500	EL. STORAGE BAT.	70	66	*70	+9
7,200	Erie	17½	16⅝	16¾	−½
2,900	Erie 1st pf.	29⅜	28½	28¾	−¾
100	Erie 2d pf.	20	20	20	−⅞
200	FED. MIN. & SMELT.	11	10	10	−1
200	Fed. Min. Smelt. pf.	37⅝	37½	37½	−1¼
5,700	Fisher Body	56	48⅝	48⅝	−7⅝
100	Fisher Body pf.	96½	96½	96½	−1
15,200	GASTON, W. & W.	32⅞	29½	29½	−3⅛
100	General Chemical	173	173	173	−2
8,300	General Cigar	54½	52	53⅝	−⅜
3,400	General Electric	158½	156	156	+½
66,100	General Motors	166	158	162	−3⅜
3,500	General Motors pf.	90¼	89⅜	90	−½
20,200	General Motors deb.	90½	90	90	..
1,500	Goodrich (B. F.) Co.	67½	65½	66¼	−1⅝
400	Granby Consol.	65⅛	65	65	−6
5,900	Great Northern pf.	94½	92½	93⅝	−⅜
27,400	Gt. Nor. ctfs. for ore p	43¾	40½	*41⅝	+½
2,100	Greene-Cananea Cop.	43½	42	42⅝	−½
1,300	Gulf States Steel	57½	56	56¾	−¼
300	HARTMAN CORP.	61¼	61	61¼	+1¼
2,800	Haskell & Barker	43	41⅞	42	−2¼
700	ILLINOIS CENTRAL	100	98¾	100	+1
18,700	Inspiration Copper	48⅝	44⅝	47⅝	+2
38,720	Interborough Con.	5⅞	3½	4	−1⅛
42,000	Interborough Con. pf.	21	12½	13⅞	−5⅜
5,900	Internat. Agricul.	19	16⅞	18	+1⅛
8,100	Internat. Agricul. pf.	69¼	63¾	68⅜	+5⅛
21,000	Internat. Harv., new	129⅞	121½	125¼	+1½
88,700	Internat. Mer. Mar.	28⅛	24⅝	27⅛	+2⅛
268,300	Internat. Mer. Mar. pf.	114⅝	108¼	111⅝	+1⅛
15,500	Internat. Nickel	25⅞	25	25⅜	+½
21,100	Internat. Paper	48⅛	44⅝	45¼	+½
500	Internat. Paper pf. stpd	73⅝	72½	72½	−1¼
5,550	JEWEL TEA	48	41	41¼	−3⅞
200	Jewel Tea pf.	90⅛	90	90	−1
1,100	KAN. CITY SOUTH'N.	19⅞	19¼	19⅞	+⅜
200	Kan. City Southern pf.	53¼	52½	52½	−½
450	Kayser (Julius) & Co.	109	106	*106	+2½
48,700	Kelly-Springfield Tire	117½	108½	113¾	−3⅝
600	Kelsey Wheel	40	39½	39¾	−1¼
20,600	Kennecott Copper	31⅞	29⅞	31⅜	+1
12,400	LACK. STEEL	72	68½	70½	+1
100	Laclede Gas	75	75	75	−2
100	Lake Erie & Western	7¾	7¾	7¾	−¼
400	Lake Erie & West'n pf	18	18	18	−1½
2,500	Lee Rubber & Tire	25½	24⅝	25	..
6,475	Lehigh Valley	55⅝	55	55⅛	−⅝
100	Liggett & Myers	211	211	211	−4
300	Liggett & Myers pf.	111¼	110	111	+2
3,500	Loose-Wiles Biscuit	49	46½	48¼	+2¼
100	Loose-Wiles B. 1st pf.	100	100	100	−⅜
100	Loose-Wiles B. 2d pf.	105	105	105	+6
100	Louisville & Nashville	114¼	114¼	114¼	−1
600	MANHATTAN EL.	82	78⅜	80	−7
200	Marlin-Rockwell	71½	71	71	−4
200	Mathieson Alkali	31	30	31	+⅞
10,500	Maxwell Motors	40⅝	34¾	35½	−4
8,600	Maxwell Motors 1st pf.	68½	61½	62⅜	−5
11,800	Maxwell Motors 2d pf.	32⅞	27¾	28⅜	−2⅜
4,100	May Dept. Stores	75	70	75	+4
300	May Dept. Stores pf.	108	108	108	..
190,900	Mexican Petroleum	189½	181½	182½	−1⅝
3,300	Miami Copper	23	22⅝	23	+½
47,200	Midvale Steel	47⅝	44	46¼	+1⅜
2,500	Mo., Kan. & Texas	6⅜	6	6⅜	+⅛
2,300	Mo., Kan. & Texas pf.	13⅛	11⅛	11⅛	−⅝
14,800	Mo. Pacific	25	23⅞	24	−⅛
1,000	Mo. Pacific pf.	52¼	51¼	51¼	−1
1,700	Montana Power	74⅝	70⅞	71	−4⅜
900	NAT. ACME	33	32	33	+2
8,100	Nat. Biscuit	126	115½	124	+9
200	Nat. Biscuit pf.	118	117½	117½	−3½
100	Nat. Cloak & Suit	74½	74½	74½	−½
600	Nat. Cloak & Suit pf.	104	103¾	103¾	+¼
3,500	Nat. Conduit & Cable	16⅜	15⅝	16⅛	+⅝
3,500	Nat. Enam. & Stamp.	51½	50⅛	51	+½
1,300	Nat. Lead	68⅜	66½	68	+2
100	Nat. Lead pf.	107	107	107	−1
5,100	Nat. Rys. of Mex. 2d pf	12	10½	10⅝	−½
6,400	Navada Consol. Cop.	16⅛	15½	15⅞	−⅛
200	New Orleans, Tex. & M.	30	30	30	..
2,200	N. Y. Air Brake	113¾	107	109⅜	−2⅜
3,000	N. Y. Central	76	75	75	−½
300	N. Y., Chi. & St. Louis	27	26	26	−3½
700	N. Y. Dock	21⅛	20¼	20¼	−1⅜
100	N. Y. Dock pf.	44⅜	44⅜	44⅜	+½
19,800	N. Y., N. H. & H.	31¼	29⅛	30	−1¼
300	N. Y., Ont. & West.	20	19½	19½	−½
300	Norfolk Southern	17	16⅞	17	+1½
1,600	Norfolk & Western	106	104½	104½	..
1,400	North American	52	50½	*50½	−¼
6,600	Northern Pacific	93½	92½	92⅜	−¼
500	Nova Scotia S. & C.	51	50	51	+1
88,800	OHIO CITIES GAS	41½	38½	40	+1⅜
14,915	Ohio Cities Gas rights	4⅛	3⅜	3⅞	+½
500	Ohio Fuel Supply	47	46	46	..
12,000	Ontario Mining	8½	5½	6⅜	−1⅝
51,500	Oklahoma Prod. & Ref.	9⅞	8¼	†8¼	..
17,000	Okla. Prod. & Ref. rts.	[illegible]	⅝	[illegible]	+⅛
800	Owens Bottle Machine	49	48⅞	49	+½
700	PACIFIC MAIL	34	33	33	−1⅜
300	Pacific Tel. & Tel.	25½	24½	25½	+1
49,000	Pan Am. Pet. and T.	82½	80¼	81¼	+¾
100	Pan Am. Pet. & T. pf.	143	143	143	+1
28,058	Pennsylvania R. R.	45	43⅞	44	−⅝
1,600	Penn. Seaboard Steel	37	33	36⅝	+3⅜
4,460	People's Gas, Chicago	52	49⅛	50	+¾
1,000	Pere Marquette	14½	13¼	13¼	−1⅝
400	Pere Marquette pr. pf.	58	58	58	−1
13,000	Philadelphia Co.	36¾	35⅛	35⅞	+⅜
20,500	Pierce-Arrow	45⅜	44⅛	44⅝	+⅛
300	Pierce-Arrow pf.	103	103	103	−2
52,900	Pierce Oil	19⅜	18⅛	18⅜	+¼
9,400	Pitts. Coal	50¼	48	49⅝	+1⅜
400	Pitts. Coal pf.	86	85½	86	+⅜
4	Pitts., Ft. Wayne & C.	134½	134½	134½	..
100	Pitts. Steel pf.	91¼	91¼	91¼	−2¾
7,900	Pitts. & West Va.	37⅞	36⅞	37	+½
800	Pitts. & West Va. pf.	81	80	81	..
6,400	Pressed Steel Car	72¾	70⅜	71	−½
100	Public Service, N. J.	85	85	85	..
1,800	Pullman Co.	122¾	119⅞	120⅞	+½
8,800	RY. STEEL SPRING	79¼	77½	*78¾	−1
100	Ry. Steel Spring pf.	106¼	106¼	106¼	−¾
3,900	Ray Con. Copper	19⅞	19¼	19⅝	+⅜
40,000	Reading	85¼	83¼	84½	+½
500	Reading 1st pf.	38	37¼	37¾	−1¼
400	Reading 2d pf.	38½	37⅝	38	−½
24,500	Republic Iron & Steel	84⅝	80⅜	82½	+1
900	Republic Iron & S. pf.	105	102	*104	+¾
50,550	Royal Dutch tr. rcts.	97	92½	94⅜	+1⅜
97,200	Royal Dutch temp. ctfs	95	88	93	+4¼
400	ST. LOUIS-SAN FRAN	12½	12⅛	12⅛	−½
100	Savage Arms	62	62	62	..
17,600	Saxon Motor	10¾	6¼	8	−2
1,500	Seaboard Air Line	8	7½	8	−⅛
300	Seaboard Air Line pf.	18⅛	17½	18⅛	+⅛
4,150	Sears, Roebuck & Co.	181	174½	176	+2¼
1,300	Shattuck-Arizona	10¼	10	10¼	..
289,100	Sinclair Oil Refining	45½	40⅞	44¼	+4⅛
3,900	Sloss-Sheff. Steel & I.	55⅞	52	55⅞	+⅞
40	Sloss-Sheff. S. & I. pf.	90	90	90	..
62,600	Southern Pacific	102⅞	101¼	102	..
12,200	Southern Railway	29⅜	28¼	28⅞	+¼
1,100	Southern Ry. pf.	68½	67⅝	68	..
100	Standard Milling	132¼	132¼	132¼	+2¼
300	Stromberg Carburetor	38	37	38	−2
68,300	Studebaker Co.	64⅝	61	62⅝	−⅝
4,600	Stutz Motor	54	51½	*52⅝	+1⅛
1,300	Superior Steel	37	36	37	+½
5,400	TENN. COP. & CHEM.	13¼	12⅛	13	+½
57,000	Texas Co.	217⅞	211½	212¼	+2⅝
600	Do. sub. rects. f. p.	213½	209	213½	+10
57,400	Texas & Pacific	35⅛	32¾	33⅞	+⅝
330	Third Avenue	16	14	14	−½
100	Tide Water Oil	219½	219½	219½	−½
92,800	Tobacco Products	93	86⅝	91⅜	+4⅝
1,000	Tobacco Products pf.	101⅛	99½	101⅛	+⅝
7,100	Tobacco Products rts.	7	6½	6⅝	+½
3,600	Transue & Wms. S. F.	40⅞	38⅝	40⅞	+⅞
100	Twin City R. T.	48	48	48	+2
300	UNDERWOOD TYPE.	140	140	140	+10
200	Union Bag & Paper	81	80	80	−2
12,900	Union Pacific	130⅛	128½	129¼	−½
300	Union Pacific pf.	73½	73	73½	+½
5,500	United Alloy Steel	43⅜	42½	43¼	−½
100,300	United Cigar Stores	138½	132	133¼	−¾
200	United Cigar Stores pf.	111	110	111	+5
500	United Drug	110	101	110	+9⅞
100	United Drug 1st pf.	54¼	54¼	54¼	+⅝
100	United Drug 2d pf.	105	105	105	+7
4,900	United Fruit	175¼	169⅜	*169⅜	−3
400	United Ry. Invest.	12	11½	11½	+¼
1,500	United Ry. Invest. pf.	26	24	25	+1
6,600	U. S. Cast I. P. & F.	21¼	19	19⅜	−1⅛
2,500	U. S. Cast I. P. & F. pf	56	54	54¾	+1
190	U. S. Express	22	22	22	..
138,750	U. S. Ind. Alcohol	146⅝	138¼	141	+½
2,100	U. S. Realty & Imp.	34	31	33¼	+2¼
42,800	U. S. Rubber	86¼	82½	83⅛	−2⅞
200	U. S. Rubber 1st pf.	112	111⅛	112	..
2,100	U. S. Smelt., R. & M.	49⅜	48⅜	49⅝	+¼
100	U. S. Smelt., R. & M. pf	48½	48½	48½	−1⅜
1,098,600	U. S. Steel	100⅝	94¼	99	+8⅛
1,300	U. S. Steel pf.	115	114⅝	115	..
14,500	Utah Copper	73⅜	69¼	72¾	+3¼
1,600	Utah Securities	15½	15	15⅛	−⅛
15,100	VA.-CARO. CHEM.	60⅛	57½	58½	+¼
200	Va.-Caro. Chemical pf.	114	114	114	+2
200	Vulcan Detinning pf.	65	64½	64½	+19½
1,900	WABASH	8½	8	8¼	−⅛
5,000	Wabash pf., A.	34⅛	33¼	33⅝	−½
400	Wells Fargo Express	63	59½	59½	−4⅜
1,300	Western Maryland	11	10⅜	10⅜	−⅜
600	Western Pacific	19½	18½	18½	−1⅜
900	Western Pacific pf.	58	56	56	..
4,000	Western Union Tel.	89⅜	86¼	*86¼	−¾
39,400	Westinghouse E. & M.	47½	45¾	46⅜	+⅜
100	Westinghouse 1st pf.	62	62	62	−1½
800	Wheeling & Lake Erie	8⅝	8	8⅜	−½
100	Wheeling & Lake E. pf	17	17	17	−4
5,100	White Motors	56	53	54¼	−¾
16,100	Wilson & Co.	80⅜	76¼	79½	+2⅜
100	Wilson & Co. pf.	99	99	99	+½
187,100	Willys-Overland	30⅞	28¼	29	+⅜
800	Willys-Overland pf.	93½	92¼	*92¼	+1⅛
500	Woolworth (F. W.) Co.	126⅜	124½	125	+⅜
8,300	Worthington Pump	68¼	61⅞	64⅛	−2⅞
800	Worthington P. pf., A.	94⅜	93½	94⅜	+¼
2,180	Worthington P. pf., B.	72½	71½	*71⅝	+1⅛

*Ex dividend. †Ex dividend and rights.

Absolute Security Plus Exemption from Income Tax

*"The policy of limiting investments to high grade Government, State, and Municipal Bonds has been amply justified by the manner in which they have met every test of war conditions. During 1918, in the face of a further decline in most forms of investments, Municipal Bonds showed an appreciation; the two main reasons being their absolute security and the exemption of their income from all forms of Federal taxation."

**Extract from 1919 report of large Life Insurance Co.*

Write for our Booklet "Investments Without Worry" and list B-90 of Municipal Bonds
Yielding 4½% to 6%

Spitzer, Rorick & Co.
Established 1871
Equitable Building, New York
Toledo Chicago

American Sugar Refining Co.
Summary on Request.

Liggett & Drexel
Members N. Y. Stock Exchange
61 Broadway, N. Y.
Phone Bowling Green 6780.
105 DEVONSHIRE ST. BOSTON

Exempt from Federal Income Tax

Dade Co., Fla.
Highway
6s
Payable in New York City
Maturing Jan. 1st, 1920-30

These bonds constitute direct general obligations of Dade County, payable from an unlimited tax levied on all the property and have been validated by a decision of the Circuit Court, making legality practically incontestable.

Legality approved by Mr. John C. Thomson, New York
Price to yield 5%

Sidney Spitzer & Co.
115 Broadway, New York

Appropriate Investments for Business Men

We offer at prices to yield 6¼% to 8½% a variety of sound long term Railroad Bonds, obligations of old and established systems.

These bonds are secured on important mileage and protected by large earnings and stock equities.

Facilitate prompt and full reply by stating your preference as to systems and geographical location of properties.

F. J. LISMAN & CO.
Specialists in Steam Railroad Securities
Members of N. Y. Stock Exchange
61 Broadway New York

We Offer a
6% Mortgage Bond
due in 1931
of a Railroad (Trunk Line System) earning about three times its interest on funded debt and showing for 1918 the greatest increase in percentage of gross and net income of any railroad in the United States. Amply secured and readily salable. To yield
6¾%
Circular on request

Wm. West & Co.
27 Pine St. New York

Clark, Dodge & Co.
Railroad—Industrial—Public Utility
Government—Municipal
Investment Securities
Statistical information regarding securities furnished to investors and trustees.
Security Issues Negotiated
51 Wall Street, New York

EXEMPT FROM FEDERAL INCOME TAXES

CITY OF DES MOINES, IA.

$250,000 Funding 5s
Due Nov. 1, 1929-'36
PRICES TO YIELD 4.60%

$250,000 School District 5s
Due June 1, 1924-'33
PRICES TO YIELD 4.625%

R. M. GRANT & CO.
31 Nassau Street, New York
Boston Chicago

$150,000
Jersey City, New Jersey
4% Registered Gold Bonds
Due April 1, 1932

Tax Exempt in New Jersey
Exempt from the Federal Income Tax

Legal Investment for Savings Banks and Trust Funds in New York, New Jersey, Connecticut and Massachusetts.

Price to Yield 4.60%

Remick, Hodges & Co.
Members New York Stock Exchange
14 Wall Street New York
Correspondents: R. L. Day & Co., Boston

INVESTMENT BONDS
Special offerings suitable for the requirements of trustees, business men and private investors will be prepared on request by our Service Department.
Correspondence invited.

Merrill, Lynch & Co.
7 Wall St., New York
Chicago
Detroit
Members New York Stock Exchange

Curtis & Sanger
Investment Securities
49 Wall Street New York
Bonds—Short Term Notes
Commercial Paper—Acceptances
Members New York, Boston and Chicago Stock Exchanges.
BOSTON SAN FRANCISCO CHICAGO

Our New Special Analysis on

Industrial Preferred Stocks

calls attention to a selected list of 26 Preferred Stocks of leading established industrial corporations, giving:

Dividend record of each stock.

Average annual earnings during past eight years.

Price fluctuations during past ten years and income yield at present prices.

The circular also discusses in general the investment merits of the Preferred Stocks of our older industrial corporations.

Write for Analysis C-109

A. A. Housman & Co.

Members: New York Stock Exchange, New York Cotton Exchange, N.Y. Coffee & Sugar Exch., New York Produce Exch., Chicago Board of Trade.

20 Broad Street, New York

Branch Office—25 West 33d St.

Investment Bonds

J. R. Bridgeford & Co.

111 Broadway New York

Telephone 2841 Rector

Tax Exempt In New York State

Yield 5⅝%

BOND of an electric light and power company serving a population estimated at 1,600,000.

Company is earning over 3 times total interest charges and paying dividends of 8% per annum on an amount of stock about equal to its bonded debt.

Circular B-6 containing detailed information sent upon request.

Stone & Webster

120 Broadway, New York

Telephone Rector 6020

Boston Chicago

Established 1856

H. Hentz & Co.

Members of: N. Y. Stock Exchange, N. Y. Cotton Exchange, N. Y. Coffee & Sugar Ex'ge., N. Y. Produce Exchange, Chicago Board of Trade

Cotton Futures & Securities

22 William Street, N. Y.

35 Congress St., Boston, Mass.

LISTED SECURITIES

Bought and Sold for Investment

OR

Conservative Margin Account

B. H. & F. W. Pelzer

Members N. Y. Stock Exchange

12 Broadway. Phone Broad 6037

Bonds for Investment

Hambleton & Company

ESTABLISHED 1865

48 Exchange Place, New York.

Twelve Attractive Rails

A review of the important railroad systems. A copy on application.

Toole, Henry & Co.

Members: New York Stock Exchange. New York Cotton Exchange.

Equitable Bldg., New York.

New York State Bonds

Barr & Schmeltzer

Members New York Stock Exchange

14 Wall St. Specialists. New York.

F. M. Dyer & Co.

High-Grade Investment Securities

24 Broad Street, New York City

Telephone 3620 Rector.

Boston New Haven

Mark A. Noble Theodore C. Corwin

NOBLE & CORWIN

25 Broad St. New York

Chase Nat'l Tex. Pac. Coal & Oil

Nat'l Bk. Commerce Otis Elevator

Telephone 1111 Broad.

SAYS BELGIANS NEED COMMERCIAL CREDIT

Albert Breton Sees Immediate Aid Necessary to Restore Destroyed Industries.

EXPECTS RAPID RECOVERY

Places Total Debt at $1,693,000,000 and Finds It Inexpedient to Wait for Indemnity.

After a survey of the financial situation in Belgium, Albert Breton, Vice President of the Guaranty Trust Company, believes that the country is strong in resources and vitality, and should be able to rehabilitate itself rapidly if the means are supplied to do so. The most urgent need at present, he asserts, is an extension of commercial and industrial credits with which the manufacturers can re-establish their devastated plants, buy new machinery, and make purchases of raw material.

He points out that, while the Belgians are anxious and eager to restore their country industrially, there will be a serious handicap and much hardship if the necessary money is not supplied to them. It would be impossible, he says, for them to wait until the Germans indemnify them in full for the destruction which was inflicted during the war.

"Despite the terrific strain which the war imposed on Belgium's finances," says Mr. Breton, "they have sustained the shock with the same hardihood as did the people."

"On Dec. 31, 1913, the paper currency of Belgium aggregated 1,067,000,000 francs, or $206,000,000, valuing the American dollar at 5.18 francs. Five months after the declaration of war against Germany, that is, on Dec. 1, 1914, the paper currency totaled 1,614,000,000 francs, or $312,000,000. On Nov. 11, when the armistice was signed, Belgian paper currency amounted to 2,600,000,000 francs, or $502,000,000, and on Feb. 4 last this currency aggregated 4,000,000,000 francs, or $772,000,000.

"These notes are secured, first, by gold currency and bullion to the value of 300,000,000 francs, or $57,900,000; and, second, by German banknotes (Reichsbank) aggregating 5,000,000,000 marks, or $1,217,000,000.

"While the ratio between the gold reserve and the total amount of notes in circulation is only 7.5 per cent., if, in conjunction with the gold reserve, the notes of the Reichsbank are taken into account, the ratio is much above 100 per cent.

"The amount of marks (5,000,000,000) originated as follows: The subscription to three-year 5 per cent. Treasury notes, in francs, issued since the armistice, 75 per cent. of which the buyer had the option to pay in marks, and the exchange of mark currency against Belgian bank notes have brought into the coffers of the Banque Nationale de Belgique 3,400,000,000 marks, or $820,000,000. In addition, Germany has already been obliged to reimburse Belgium for the sums of money which it confiscated from Belgian banks and private firms. This reimbursement has amounted to 1,600,000,000 marks, or $386,000,000.

"The National Bank has credited all marks so received on the basis of 1.25 francs per mark. Therefore, the National Bank has now a credit against Germany amounting to 5,000,000,000 marks. This credit is guaranteed to the National Bank by the Belgium Government, which has, in turn, the pledge of the German Government to redeem the marks on the same basis of 1.25 francs for 1 mark.

"The Belgian national debt before the war, that is, on Dec. 31, 1913, amounted to 3,743,027,438 francs, or $728,000,000, to which should be added Treasury bonds aggregating 534,272,400 francs, or $103,000,000; so that the total debt was then 4,277,299,838 francs, or $826,000,000. Expenses during the war amounted to 5,000,000,000 francs, or $965,000,000, which sum was advanced to the Belgian Government by England, to the extent of 2,000,000,000 francs, or $386,000,000; by France, 2,000,000,000 francs, or $386,000,000, and by the United States, 1,000,000,000 francs, or $193,000,000."

FINANCIAL NOTES.

Lawrence Chamberlain & Co. have purchased $1,000,000 of the 8 per cent. cumulative convertible preferred stock of the Titusville Iron Works Company of Titusville, Penn.

The Lackawanna County Coal Company, through its subsidiary, the Falls Mining Company, has concluded negotiations for the purchase of the North East Colliery at Carbondale, Penn. The property will increase the coal holdings of the company by approximately 1,500,000 tons.

BONDS ON STOCK EXCHANGE

WEEK ENDED MARCH 22, 1919.

	Last Week.	Year to Date.
Total sales	$61,141,900	$699,971,350
Same period last year..	25,182,500	258,436,000

	Last Week. High.	Last Week. Low.	Year to Date. High.	Year to Date. Low.
Average price 40 bonds.	77.54	77.12	79.01	77.12
Same period a year ago.	76.24	76.05	77.43	76.05

Range, 1919 High	Range, 1919 Low	Sales		High	Low	Last	Net Ch'ge
35	26¼	3	A. G. M. cv. 6s, A.	30	26¼	27	— 4
34	26¼	4	A. G. M. cv. 6s, B.	27	26¼	27	— 3
107¼	160	21	Am. Ag. Ch. deb. 5s.	107¼	106½	107¼	+ ¾
103½	97	4	Am. Ag. C. cv. 5s..	100	100	100	— ¼
89¼	88	3	Am. Cotton Oil 5s...	88	88	88	— ½
100½	99¾	13	Am. Hide & L. 6s..	100	100	100	— ¼
93	89½	11	Am. S. & R. 1st 5s..	91¾	90⅝	90⅝	— 1⅜
85	83⅛	86	Am. T. & T. col. 4s.	84½	84	84	— ¼
104	100¾	152	Am. T. & T. cv. 6s..	104	103⅜	103⅜	— ⅝
90	85½	23	Am. T. & T. cv. 4½s.	90	87⅞	90	..
94	90½	99	Am. T. & T. col.tr.5s	91¼	90¾	91	— ½
98	88	330	Am. Writing P. 5s..	98	98	98	..
90	86½	10	Am. W.P.5s, tr.ctfs.	90	90	90	+ 2
88¾	86	42	Armour & Co. 4½s.	88¼	87¼	87¼	— ¾
85½	81¾	88	A., T. & S. F. g. 4s.	83	82¼	82⅝	— ⅝
80¾	74½	2	A.,T.& S.F. adj. 4s.	74½	74½	74½	— ⅞
79½	74⅝	17	A.,T. & S.F. adj.4s,s.	76	74⅝	74⅝	— ⅝
85	85	3	A., T. & S. F., Cal. Ariz. 4½s.	85	85	85	..
88	83	2	Atl. C. L. unif. 4½s.	83	83	83	— ⅞
85¼	82½	9	Atl. C. L. 1st 4s...	83½	82½	83½	+ ¼
78½	75⅛	1	Atl. C. L., L. & N. col. 4s.	75⅛	75⅛	75⅛	— ⅛
101½	101	1	BALD. LOCO. 5s...	101½	101½	101½	+ ½
82½	75¾	31	Balt. & O. g. 4s....	76⅝	76	76½	— ½
82½	80	18	Balt. & O. ref. 5s..	81	80	80½	— ¾
89¼	88	11	B. & O. pr. lien 3½s.	88½	88½	88½	+ ½
80	75¾	62	B. & O. conv. 4½s.	77	75¾	75¾	— 2
86¼	83	5	B. & O.,S.W.Div.3½s	83⅞	83⅞	83⅞	+ ⅞
78	72¼	2	B. & O., P., L. E. & W. V. 4s.	72¼	72¼	72¼	— ⅝
86¼	83½	2	B. & O., P., J. & M. Div. 3½s	86¼	86¼	86¼	+ 1¾
89⅞	87	8	Beth. Steel ref. 5s..	89⅞	89¼	89¼	— ¼
84	80	19	Beth. St. pur. m. 5s.	84	83½	84	+ ¾
96½	95½	28	Beth. Steel ext. 5s..	96¼	95⅝	95⅝	— ⅝
96	93½	1	Braden Copper 6s...	93½	93½	93½	— ½
86	75	60	B. R. T. 7s, 1921...	84	81	81	— 2
76	65	14	B. R. T. gold 5s...	74½	70	70	— 4½
79¼	72	8	B'klyn Un. El. 5s...	79¼	79¼	79¼	+ ¾
79⅛	71¾	6	B'klyn Un. El. stpd.	79⅛	78½	78½	+ 6¾
99	99	5	B., R. & P. genl. 5s	99	99	99	..
83½	80	10	Bush Term. 5s.....	83	83	83	+ 3
96½	93½	1	COL. GAS & EL. 5s	94	94	94	+ ½
95¼	92	2	Can. South. con. 5s.	92	92	92	— 3¼
82	82	1	Cent. Foundry 6s...	82	82	82	+ 2
97	95⅞	58	Cent. Leather 5s....	96¼	95⅞	96¼	+ ⅛
83	78¾	39	Central Pacific 4s..	79⅝	79⅝	79	..
85¾	84½	2	Central Pacific 3½s.	84½	84½	84½	..
95⅞	89¼	6	Cent. of Ga. con. 5s.	90	89¼	90	— ½
105	102	21	Cent. of N.J. gen.5s.	102¾	102½	102½	..
86	86	10	Cent.R.R. & B.Ga.5s	86	86	86	— 2⅝
89	84⅜	144	Ches. & Ohio cv. 5s.	86⅛	85¼	85¾	— ¼
81½	77¾	58	Ches. & Ohio cv. 4½s	79	78¼	78¼	— ¾
83¼	77	30	Ches. & O. gen. 4½s.	79½	77½	77½	— 2
99½	97¼	1	Ches. & Ohio con. 5s	98	98	98	..
40	35¾	2	Chi. & Alton 3½s...	36¾	36¾	36¾	..
83½	80	22	C., B. & Q. gen. 4s.	81	80¼	80¼	+ ¼
96	95⅝	181	C., B. & Q. joint 4s.	95⅝	95⅝	95¾	+ ⅛
85⅞	83½	21	C., B. & Q..IllDiv.4s.	84	83⅞	83⅞	— ⅛
93¾	92½	1	C.,B. & Q..N. Ext.4s	92½	92½	92½	— 1
62½	60	25	Chi. Gt. West. 1st 4s	61	60½	60½	— ½
73⅞	70⅞	5	C.,M. & St. P.4s, '34.	71½	71⅜	71½	+ ⅛
84	81½	22	C.,M. & St. P. 4s,'25	82	81½	81½	— ½
74¼	67⅞	31	C., M. & S.P.ref.4½s	71	70½	70½	— ½
76½	72	4	C., M. & St.P. gen.4s	72	72	72	— 1⅞
99⅞	99⅞	1	C., M. & St.P.D. 6s.	99⅞	99⅞	99⅞	+ 2⅜
84⅝	80	5	C.,M. & St.P.gen.4½s	80⅝	80	80	— ¼
82	75¾	26	C.,M. & St.P. cv.4½s	78	77⅛	78	..
98⅝	97	15	C.,M. & St.P.,C.P. & W. 5s.	97¼	97¼	97¼	+ ¼
70	70	1	C., M. & P. Sd. 4s...	70	70	70	— 9⅞
100⅞	98½	44	Chi. & N. W. gen.5s.	99	98⅝	99	..
70	67	2	C. & N. W. g. 3½s,r.	69	69	69	— 1
87	87	1	C. & N.W.,St.P.E. & G. T. 4½s.	87	87	87	..
81	77	11	Chicago Rwys. 5s...	78¼	78¼	78¼	— ¼
76½	71¾	37	C., R. I. & P. ref.4s	72¾	72	72¼	+ ⅛
79½	75½	2	C., R. I. & P. gen.4s	78⅞	77½	78⅞	— ⅝
70½	70½	5	C., P., J. & B. deb.5s	70½	70½	70½	..
107	105	5	C.,St.P., M. & O. 6s.	106	105½	106	— ¼
89	87	18	Chi. Un. Sta. 4½s..	87½	87	87	..
65	65⅝	10	Chi. & West. Ind. 4s.	62	61⅝	62	..
104¼	102½	3	Chi. & W. Ind. 6s..	103	103	103	— 1
110	106	65	Chile Copper 7s....	108½	108	108¼	+ ¾
85	81½	34	Chile Cop. col. tr. 6s	85¼	84½	84½	— ⅝
85	82½	11	Chile Cop. cv. 6s....	84⅞	83½	84⅞	— ⅛
80	74	1	S.,C.,C. & St.L.d.4s.	74	74	74	— 2
88	87⅞	1	Cleve. Sh. L. 4½s...	89	89	89	+ 1⅝
77½	73½	2	Col. Industrial 5s...	75½	75½	75½	+ ¼
89½	87	5	Col. & South. 1st 4s.	87½	87	87¼	+ ½
79½	77¼	164	Col. & So. ref. 4½s.	78½	77¾	77¾	— ¾
84	82	7	Col. Gas & El. 5s...	84	84	84	+ 2
85	83	10	Comp.-Tab. Rec. 6s..	85	83¾	85	+ 1¼
103	100⅛	171	Con. Gas cv. 6s....	101⅛	101	101	— ⅛
100	99½	1	Corn Prod. ref. i. f. 5s, '34.	99½	99½	99½	..
94	93	1	Cumberland Tel. 5s.	93½	93½	93½	— ½
96¾	96	3	D. & H. lien eq. 4½s	96⅝	96⅝	96⅝	+ ⅝
85¼	83⅝	4	Del. & Hud. ref. 4s.	84½	83⅝	83⅝	— ¾
94¾	92½	20	Del. & Hud. conv. 5s	94⅜	92½	92½	— 2¼
73	69	10	D. & R. G. con. 4s..	69½	69	69	— 1
57¼	49¼	14	D.& R.G.1st & ref.5s	49½	49¼	49½	+ ½
96⅝	96⅛	6	Det. City Gas 5s...	96½	96⅛	96½	+ ⅜
81	71	9	Detroit United 4½s..	81	80	80	..
94	93	1	Det. Edison ref. 5s..	93½	93½	93½	+ ½
91	89½	8	Distillers' Sec. 5s...	90	90	90	..
97	97	1	E.T.,VA.&GA.div.5s..	97	97	97	..
84	79⅞		Ed. El. I.,Bkl.,con.4s	80	80	80	..
100	98	5	Ed. El. I.,N.Y.,con.5s	99	99	99	+ 1
100⅞	99⅝	1	Erie con. 7s....	100⅞	100⅞	100⅞	+ ¾
56½	52½	20	Erie gen. 4s....	53½	52¼	52½	— ½
70½	66	4	Erie con. 4s....	66½	66½	66½	..
49	46½	26	Erie cv. 4s, Ser. A..	47	46¼	46¼	— ⅞
48⅞	46	4	Erie cv. 4s, Ser. B.	47½	47	47	— ½
52⅞	48½	37	Erie cv. 4s, Ser. D..	51	49	49¼	— 1⅝
73½	72¾	2	GEN. ELEC. 3½s...	72¾	72¾	72¾	— ⅝
89	80¼	3	Gt. Nor. ref. 4¼s...	86½	86	86	+ ⅝
83	78	6	HOCKING VAL. 4½s	70	78	78	— 1¼
66¼	55½	104	Hud. & H. n. ref. 5s	57½	55½	55⅝	— 1¼
18	14½	57	Hud. & Man. adj. 5s	16¼	14½	15⅛	— 1¼
77⅝	74⅛	3	ILL. CENT. 4s, '53..	74½	74¼	74½	+ ⅝
84¼	80½	1	Ill. Cent. ref. 4s..	80½	80½	80½	+ ½
85½	82¼	5	Illinois Steel 4½s....	84	83½	84	+ ⅞
98½	95½	10	Indiana Steel 5s....	98	97¼	97¼	..
43¾	32	1502	Inter.-Met. 4½s.....	36¾	32	32¼	— 4¼
74½	67¼	454	Int. Rapid Trans. 5s.	71	67¼	68	— 3
82¼	76½	55	Int. Agricultural 5s..	82¼	80⅞	82	+ 1¼
96	95½	2	Int. & Gt. Nor. 6s...	95½	95½	95½	..
102	97	259	Int. Mer. Mar. 6s...	99½	98¼	98⅝	— ⅝
46½	42	21	Iowa Central ref. 4s	44⅞	42	42	— 3
75½	68	4	K.C., FT. S. & M. 4s	68	68	68	— 2
85¾	83	12	Kan. City So. 5s....	84	83	84	..
81	76⅞	13	Kan. City Term. 4s.	79½	78½	78½	— 1½
70⅜	65	5	Keokuk & D. M. 5s..	69½	69	69	— 1
105	100		K.Co.E.L.& P.p.m.6s.	100¼	100¼	100¼	— 4¾
98	96½	4	LACK. STL. 5s, '23..	96⅞	96⅞	96⅞	..
90½	86	31	Lack Steel 5s, '50...	90½	89½	90½	+ 1½
90	89¾	6	Lake E. & W. 1st 5s	90	89¾	89¾	..
90	87⅝	11	Lake Shore 4s, '28..	87⅞	87¾	87¾	— 1¼
89	86	3	Lake Shore 4s, '31..	86¼	86¼	86¼	+ ¼
73	72⅛	3	Lake Shore 3½s....	72½	72⅛	72⅛	— ⅝
102⅝	101¼	38	Leh. Val. col. tr. 6s.	101⅞	101⅝	101⅞	..
80½	80	3	L. Va. of Pa. cons.4s	80	80	80	— ½
95¼	94	3	Lex. & Eastern 5s..	95¼	94	95¼	+ 1¼
94	90	10	Liggett & Myers 5s.	90½	90	90½	— ½
113⅞	111	17	Liggett & Myers 7s.	112	111	111½	— ⅞
96⅞	96¾	30	Long Isl. cons. 5s...	96⅞	96¾	96¾	+ ¾
86⅛	86⅛	1	Long Isl. Ferry 4½s.	86⅛	86⅛	86⅛	+ 1⅛
113	111¾	6	Lorillard 7s	112	111¾	112	— ½
88½	84½	7	Lou. & Nash. uni. 4s	85¼	85¼	85¼	+ ¼
85	82	10	MICH. CENT. deb.4s	83	83	83	— 2
88¼	86	68	Midvale Steel 5s....	87½	86½	87½	+ ⅝
88⅜	88¾	2	Mil.& Nor.1st ext.4½s	88¾	88⅜	88⅜	— 1⅜
69	64½	29	Mo., K. & T. 1st 4s	65⅝	65	65	— ⅝
30	30	1	Mo., K. & T. 2d 4s, t. r.	30	30	30	..
51	50⅝	3	Mo., K. & T. of T. 5s	50⅝	50⅝	50⅝	— ⅝
63½	59½	184	Mo. Pacific gen. 4s..	61	59½	59⅝	— 1½
94⅞	91¼	5	Mo. Pac. 5s, 1923..	92¾	91¼	91¼	— 1⅝
100	99½	1	Mo. Pacific cons. 6s	99½	99½	99½	..
86⅞	86⅞	2	Mob. & O., St.L.D.5s	86⅞	86⅞	86⅞	— 3½
95⅞	91	9	Montana Power 5s..	92¼	91⅝	91⅝	— ⅝
54¾	54¾	1	NASSAU EL. 4s...	54¾	54¾	54¾	— 5¼
96	96	2	Nat. E. & S. 5s....	96	96	96	+ ½
99½	94	5	Nat. Tube 5s.......	94	94	94	— 1½
58½	54	12	N. O., T. & M. inc.5s	56	55	55	+ ½
97⅛	95⅝	6	N. O., T. & M. 6s...	95⅝	95⅝	95⅝	— ⅜
100¼	99⅝	3	N. Y. Air B. 1st 6s.	100¼	100¼	100¼	+ ¼
99⅝	87⅞	133	N. Y. Cent. deb. 6s.	98¼	98¼	98¼	— ¼
85½	82	10	N. Y. Cent. ref. 4½s.	82½	82½	82½	+ ½
86	82¼	3	N. Y. Cent. d. 4s,'34	82½	82¼	82¼	— ¼
73	71	14	N. Y. Cent. gen. 3½s	73	72	72	— ⅝
76½	73⅛	21	N. Y. Cent. con. 4s..	75	73½	73½	— 1½
68	65	2	N.Y.C., L.S.col.3½s..	65¼	65¼	65¼	+ ¼
82	80	15	N.Y.,C. & St.L.1st 4s	81	80¼	81	..
94	91¼	4	N.Y.G.,E.L.,H.&P.5s.	92⅞	92⅝	92⅝	+ ¼
74¼	69	12	N.Y.G.,E.L.,H.&P.4s.	73	73	73	— ⅝
59¼	52	2	N. Y., N. H. & H. non-cv. deb. 4s, '56	54	53	54	+ 1½

Range, 1919 High	Range, 1919 Low	Sales		High	Low	Last	Net Ch'ge
52	50½	1	N. Y., N. H. & H. cv. 3½s, '54	52	52	52	+ 1½
70	67⅞	3	N.Y.,O. & W. ref.4s.	69	67⅞	67⅞	— 1⅛
44½	39⅛	31	N. Y. Rys. ref. 4s...	43	39⅛	39⅛	— 4⅝
15¼	11	237	N. Y. Rys. adj. 4s..	13⅝	11	11	— 2½
62	55	8	N.Y. State Rys. 4½s	58	56⅞	57	— 1½
78¼	75	2	N.Y., S. & W. ref.5s	76	76	76	+ 1
91½	88	18	N. Y. Tel. 4½s....	90⅝	89½	90	— ¼
53	45	15	N. Y., W. & B. 4½s..	45¼	45	45	— 2½
69½	67	10	Norf. So. 1st ref. 5s	68¼	68	68¼	+ 1
82	80¼	1	N. & W. Div. 4s....	80⅛	80⅛	80⅛	..
108⅛	106¼	32	N. & W. cv. 6s, f. p.	107½	107	107½	— ⅝
86¼	82¼	1	Norf. & W. con. 4s..	84½	84½	84½	..
107⅜	107¼	9	Nor. Pac. Term. 6s.	107⅜	107⅜	107⅜	+ ⅛
86	83⅛	19	Nor. Pacific 4s......	83½	83¼	83¼	— ¼
61⅞	58⅜	63	Nor. Pacific 3s.....	59⅞	59	59⅞	+ ¾
101½	100¼	10	ORE. SH. L. 1st 6s..	101	101	101	— ⅛
88	85¼	11	Ore. Sh. Line ref. 4s	86	85⅝	86	+ ⅜
79⅞	75½	10	Ore-War. 1st 4s.....	76	75⅞	76	..
88	85½	29	PAC. GAS & EL. 5s.	87	85⅜	87	— ¼
95¼	92¼	18	P.Am.P.&T.Eq.6s,'21.	135	135	135	+14
135	118	2	P.Am.P.&T.Eq.6s,'22.	135	135	135	+17
135	129	3	P.Am.P.&T.Eq.6s,'24.	135	135	135	+ 6
80⅞	86	65	Penn. gen. 4½s.....	86¾	86¼	86½	+ ¼
97⅞	94⅝	248	Penn. g. 5s, tem.cfs.	95	94⅝	94⅝	— ⅜
96¼	95	10	Penn. con. 4½s......	95¼	95¼	95¼	— ⅛
77½	74¼	2	Peo. Gas, Chi.,ref.5s	77½	77½	77½	+ 1¼
82¼	68¼	1	Pere Marq. 1st 4s...	72	72	72	..
92⅝	91	51	Phila. Co. cv. 5s, '22	92⅝	92⅛	92⅛	+ ⅛
104	100¼	154	Pierce Oil cv. 6s, '20.	104	102	104	+ 2
96⅛	88¾	115	Pierce Oil cv. 6s, '24.	96½	94	95	+ 1
63½	63½	1	Portl'dR.,L.&P.cv.5s.	63½	63½	63½	— 3½
80	75½	6	Public Service 5s....	78¾	77	78	+ 1
86¾	84¼	10	READING gen. 4s..	85½	84	84½	— ½
95⅝	94⅝	35	Rep. I. & S. 5s, '40	95⅝	95⅝	95⅝	+ ⅝
71½	69	4	Rio Gr. W. 1st 4s.	69	69	69	..
59	56⅛	5	Rio Gr. W. col. tr.4s	56⅛	56⅛	56⅛	— ⅛
60	60	1	ST. J. & G. I. 4s...	60	60	60	..
96½	95	1	St. L.,I. M. & S.g.5s	95⅛	95⅛	95⅛	+ ⅛
82½	78½	1	St L., I. M. & S. unif. and ref. 4s..	80	80	80	+ ½
77	74¼	3	St. L., I. M. & S. R. & G. 4s.	74½	74¼	74¼	— ½
80¾	80¾	1	St.L. Ry.,M. & P.5s.	80¾	80¾	80¾	+ ⅝
98	98	3	St. L. & S. F.Ry.g.5s	98	98	98	+ 1
64	60¼	146	St. L. & S. F. pr.l.4s	61⅞	60¾	61	+ ⅞
69	63⅜	37	St. L. & S.F. adj. 6s	66½	65½	66	..
45½	40½	44	St L. & S.F. inc. 6s	44	42¾	42¾	— 1⅛
79⅝	76⅝	2	St. L. & S. F.pr.l.5s	77	77	77	..
62	58¾	30	St. L. S.W.T.1st 5s	59¾	59	58	..
74	68⅝	5	St. P., K. C.S. L.4½s	68½	68⅜	68⅜	— 1¼
99½	98⅛	1	St.P.,M. & M.,M.C.5s	98⅛	98⅛	98⅛	— 1⅝
88⅞	86⅛	1	St. P., M. & M., M. Ext. 4s.	86⅛	86⅛	86⅛	— 2¾
74	69	2	St. P., K. C., S. L. 4½s.	70	68½	68½	— 1⅛
72	70½	9	Seab. A. L. g. 4s..	71	70½	71	— 1
74	70½	2	S. A. L. g. 4s, sta.	71½	71	71½	+ ½
60	57	8	Seab. A. L. ref. 4s.	58	57½	58	— ¾
33	17½	69	Seab. A. L. adj. 5s.	48⅞	48¼	48⅜	— ½
97¾	95	283	Sinclair Oil 7s......	97¾	96½	97	+ ½
103	98½	285	Sincl. Oil 7s, with w.	103	99⅞	103	+ 3¼
93	91⅞	32	So. Bell Tel. 5s.....	93	92	93	+ 1
77	75	3	So. Pac. col. 4s....	77	77	77	..
105	100	432	So. Pac. conv. 5s....	103¾	102¾	103½	+ ¼
85⅝	82⅝	162	So. Pac. conv. 4s....	83⅝	83⅛	83¼	— ⅛
83½	80½	52	So. Pac. ref. 4s....	82	80½	80½	— 1
80¾	77	5	So. P., S. F. T. 4s.	78¾	78	78¾	— 2
96⅝	93	19	Southern Ry. 5s.....	94	93	94	— ¼
68¾	66⅝	39	Southern Ry. gen. 4s.	67½	66¼	66⅞	— ⅝
90½	90½	1	So. Ry., M. D. 5s..	90½	90½	90½	— 1½
77	73	5	TERM. ST. L. ref.4s	73	73	73	— 2
92	89	7	Tex. & Pac. 1st 5s.	90	90	90	+ 1
103	100½	3	Texas Co. deb. 6s..	102	101⅞	102	..
54½	50	5	Third Av. ref. 4s....	52½	52½	52½	— ½
32½	27	43	Third Av. adj. 5s..	29	27	27	— 2
97	94	5	Tri City 5s........	95	94	95	— 2
51	45	3	Tol., St. L. & W. 4s.	45½	45	45	— 2½
92	90	1	UN.EL.,L. & P.5s,'32	90	90	90	..
105	103	42	Union Pacific 6s....	103⅜	103	103	— ⅝
89¼	86¼	2	Union Pacific cv. 4s.	86⅝	86½	86⅝	+ ⅜
89⅞	85¾	61	Union Pacific 1st 4s.	86⅜	86	86⅜	— ¼
83½	80	28	U. Pac. 1st & ref. 4s	82⅛	81⅜	81⅜	— 1½
98	95	4	Un. Fuel Gas 6s...	97	96	96	— 1
32¾	27	3	U. R. R. of S. F. 4s.	32	32	32	— ¾
33¼	22	217	U. R. R. of S. F. 4s, Un. Tr. rects.	33¼	32½	32⅞	+ ½
33½	22	34	U. R. R. of S. F. 4s, Equit. Trust rcts..	33¼	32¼	33	— ½
74	60	13	U. S. R. & Imp. 5s..	71½	70	71½	+ 1¼
104¾	102¾	5	U. S. Rubber 7s....	103⅞	103⅜	103⅜	— ¼
87⅞	86	120	U.S.Rub.1st & ref.5s.	87¼	86⅞	86⅞	— ¼
100	97⅝	14	U. S. Sm., R. & M.6s	99⅝	98½	99	— ½
100⅝	99⅝	200	U. S. Steel 5s......	100¼	100	100¼	+ ⅛
89½	88½	1	Utah P. & L. 5s....	88½	88½	88½	..
102½	100¼	12	VA.-CAR. CH. cv.6s.	101¾	101¾	101¾	+ ¾
96	95¼	26	Va.-Car. Ch. 1st 5s.	96	95¼	95¼	— ¾
94½	89¾	5	Virginian Ry. 1st 5s.	90⅝	90¼	90¼	..
79	77⅝	1	Va. Ry. & Pow. 5s..	77⅝	77⅝	77⅝	— ⅝
98½	94	6	WABASH 1st 5s....	95¼	94	94	..
89	83½	1	Wabash 2d 5s......	84⅞	84⅞	84⅞	+ ⅞
93	92	2	Wash. W. P. ref. 5s	93	92	92	— ⅞
99¼	97	10	West. Electric 5s...	97⅞	97½	97½	— ⅜
62⅞	58	3	Westn. Maryland 4s.	61⅞	61⅜	61⅜	+ ¼
81½	77	4	West Shore 4s......	77½	76⅞	77½	+ 1½
86½	82	2	Western Pacific 5s..	82½	82	82	— 1
99	87	40	Wilson & Co. 1st 6s.	98⅝	98½	98⅝	..
			Total sales				$9,482,000
			UNITED STATES GOVERNMENT BONDS				
99.80	98.20	5104 1-5	Lib. 3½s, 1932-'47.	99.12	98.90	99.10	+ .20
94.50	92.50	367	Lib.1st cv,4s,1932-'47.	94.40	94.16	94.30	— .06
94.10	92.10	2752	Lib. 2d 4s, 1927-'42.	93.78	93.60	93.66	— .12
96.60	94.20	658	Liberty 1st cv. 4¼s, 1932-1947	94.56	94.20	94.36	— .18
95.84	95.42	10	Liberty 2d cv. 4¼s, 1932-1947	95.84	95.84	95.84	+ .42
95.32	93.60	3823	Liberty 2d cv. 4¼s, 1927-1942	93.80	93.60	93.64	— .16
96.50	94.90	16093 1-5	Lib. 3d 4¼s, 1928..	95.20	95.00	93.64	— .16
93.72	93.64	19354½	Lib.4th 4¼s,1933-'38.	93.94	93.64	93.66	— .28
105½	104½	1	U. S. 4s, coupon....	105¼	105¼	105¼	+ ¼
98	98	3	U. S. 2s, coupon....	98	98	98	..
			Total sales				$46,065,900
			OTHER GOVERNMENT BONDS				
99 11-16	99⅝	133	Amer. For. Sec. 5s..	99 11-16	99⅝	99½	..
97⅞	96⅞	2063½	Anglo-French 5s.....	97⅝	97 5-16	97 5-16	— 1-16
86	85	20	Argentine 5s........	85⅞	85	85	— 1
72	70	3	Chinese Rwy. 5s....	72	72	72	..
102½	99⅞	424	City of Bordeaux 6s.	100⅝	99⅞	99⅞	— ⅞
102½	99⅞	376	City of Lyons 6s....	100⅝	99⅞	99⅞	— ⅞
102½	99¾	316	City of Marseilles 6s.	100⅝	99¾	99¾	— ⅞
100⅛	98⅝	387	City of Paris 6s....	99⅞	98⅝	98⅝	— 1
83	81	10	City of Tokio 5s.....	81	81	81	..
99	97¾	19	Dom. of C. 5s, 1921..	98⅝	98¼	98¼	— ⅝
98	96½	16	Dom. of C. 5s, 1926..	97¼	97¼	97¼	+ ⅛
98¼	97¼	39	Dom. of C. 5s, 1931..	97⅝	97⅝	97⅝	— ⅛
105⅝	103	413	French Govt. 5½s...	105 1-16	105 1-16	105¼	..
92⅝	80⅞	20	Japanese 4½s.......	91¾	91⅛	91¾	+ ¼
89	84	2	Jap.4½s,2d S.,Ger.st.	86½	86½	86½	..
92¼	86	5	Jap. 4½s, 2d Ser....	92	91¾	92	..
84¼	82⅝	5	Rep. of Cuba 4½s...	84	82⅝	84	— ¼
93½	90½	5	Rep. of Cuba 5s, '14.	92¼	92¼	92¼	..
96⅝	92½	6	Rep. of Cuba 5s, '04.	96⅝	96⅝	96⅝	+ 1⅝
79½	61	5	U. S. of Mexico 5s..	78⅝	78⅝	78⅝	— ¼
61	50	5	U. S. of Mexico 4s..	60	60	60	— 1
101⅝	99¾	426	U. K. of Gt. B. & I. 5½s, 1919	100	99½	99¾	..
99	97⅞	373	U. K. of Gt. B. & I. 5½s, 1921	98¾	98¼	98⅝	..
101⅝	100 1-16	262	U. K. of Gt. B. & I. 5½s, 1937	100⅝	100¼	100¼	— ¼
			Total sales				$5,327,000
			STATE BONDS				
96	96	2	N. Y. State 4s, 1962.	96	96	96	— 1½
106⅝	106½	1	N. Y. State 4½s....	106⅝	106⅝	106⅝	+ ⅛
107¼	106¾	4	N. Y. Canal 4½s....	107¼	107¼	107¼	..
74¾	63	122	Va. def. 6s, Brown Bros. & Co. ctfs...	70⅛	69⅞	70	+ ½
			Total sales				$129,000
			NEW YORK CITY BONDS				
82	81½	4	3½s, May, 1954......	82	81⅞	81⅞	+ ¼
82½	81⅛	15	3½s, Nov., 1954.....	82	81⅝	82	+ ⅞
92½	90¾	30	4s, 1959	91¼	91	91¼	..
97¼	96	77	4¼s, 1960	96½	96	96½	+ ¼
98	96	1	4¼s, 1964	96	96	96	— ¼
99½	96¼	4	4¼s, 1966	96¼	96¼	96¼	— ¾
102	100½	3	4½s, Nov., 1957	100½	100½	100½	— ¾
102	100	2	4½s, 1963	100¼	100¼	100¼	..
101½	100⅝	1	4½s, May, 1957	100⅝	100⅝	100⅝	..
101½	100½	1	4½s, 1965	100½	100½	100½	— ¼
			Total sales				$138,000
			Grand total				$61,141,900

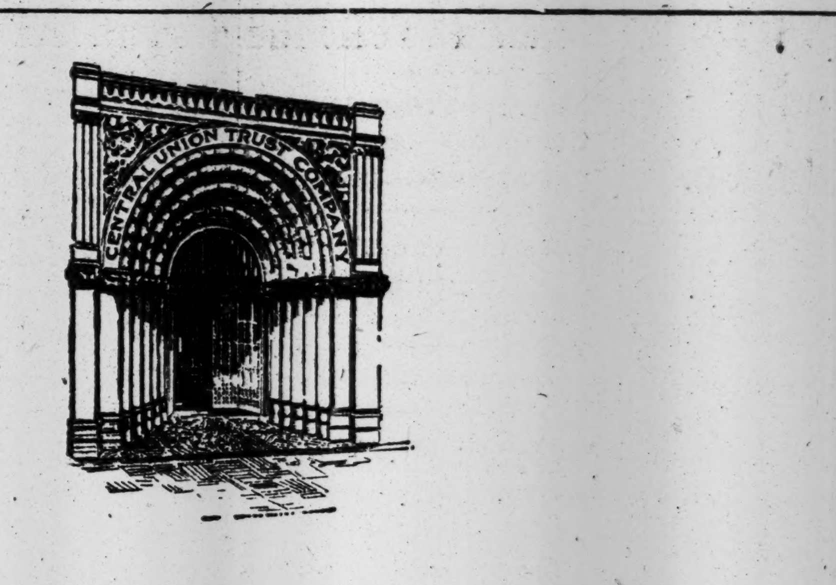

THE TRUSTEES, OFFICERS AND

EMPLOYES OF THE

CENTRAL UNION TRUST COMPANY

OF NEW YORK

TAKE PLEASURE IN INVITING

YOU TO VISIT AND INSPECT

THEIR NEWLY DESIGNED

MAIN OFFICE BUILDING

AT 80 BROADWAY

ON AND AFTER

MARCH TWENTY-FOURTH

NINETEEN HUNDRED AND NINETEEN

Exempt from All Federal Income Taxes

$300,000

CITY OF COLUMBUS

OHIO

4½% Flood Emergency Bonds

Due March 1, 1925 to 29 Inc.

Legal investment for New York and all New England Savings Banks and Trust Funds

Price 100 & Interest

YIELDING 4.50%

FIELD, RICHARDS & Co.

100 Broadway, New York

Telephone Rector 1356.

Cincinnati Cleveland

Savannah Sugar

Common & Preferred

MORTON LACHENBRUCH & CO.

PHILADELPHIA LAND TITLE BUILDING, Tel. Spruce 381

NEW YORK EQUITABLE BUILDING Tel. Rector 5354

STANDARD OIL STOCKS

JENKS, GWYNNE & Co

15 BROAD ST

TEL. HANOVER 7474

MEMBERS N.Y. STOCK EXCHANGE AND N. Y. COTTON EXCHANGE.

New Jersey Securities

Outwater & Wells

15 Exchange Place. Tel. 20 Montgomery.

Jersey City, N. J.

Prudden & Company

Toledo, Ohio

85 Cedar St., New York

Tel. Rector 4366

Municipal Bonds

James M. Leopold & Co.

Members New York Stock Exchange

7 Wall St., N. Y. Tel.: Rector 1030

Hale & Kilburn

U. S. Finishing Co.

Edmunds & Jones

N. Y. & Hond. Rosario Mining

EXEMPT FROM ALL FEDERAL INCOME TAXES

$1,150,000

CITY OF SEATTLE

Washington

$750,000 MUNICIPAL LIGHT AND POWER PLANT AND SYSTEM

$400,000 MUNICIPAL STREET RAILWAY SYSTEM

5% GOLD BONDS

Dated March 1, 1919 Due Serially March 1, 1925—1939

Principal and semi-annual interest March 1st and September 1st, payable in gold at the fiscal agency of the State of Washington, in New York City, or at the office of the City Treasurer in Seattle, at the option of the holder. Coupon bonds, with the privilege of registration as to principal and interest, either or both. Denomination $1,000.

Exempt from all taxation in the State of Washington

Eligible as security for county and city deposits in Washington

FINANCIAL STATEMENT

(As Officially Reported)

Actual Value of Taxable Property (Estimated)		$455,713,716
Assessed Valuation for purposes of taxation 1918		227,856,858
Total Bonded Debt	$21,730,400	
Bonds wholly self-supporting	10,993,309	
Net Bonded Debt		10,737,091
Population 1910 U. S. Census	237,979	
Population 1917 U. S. Estimate	366,445	
Population 1919 Estimated	426,000	

The bonds are an obligation of the City of Seattle, the principal and interest being payable from the gross revenues of the entire Municipal Light and Power Plant and System and Municipal Street Railway System, respectively, and are issued to provide funds for the purpose of making certain additions, betterments and extensions thereto.

Legal opinion of Messrs. Caldwell and Masslich

HAVING SOLD ALL OF THE LIGHT AND POWER BONDS AND OVER $300,000 OF THE RAILWAYS, WE OFFER THE UNSOLD BALANCE AT

100 AND INTEREST

Circular fully describing the above bonds will be furnished upon request.

The data and statements contained in this advertisement were obtained from official reports or are our opinion based upon information which we regard as reliable; and while they are not guaranteed, we believe them to be correct.

R. M. GRANT & CO. 31 Nassau Street NEW YORK Boston Chicago

HORNBLOWER & WEEKS 42 Broadway NEW YORK Boston Chicago

FINANCIAL NOTICES.

FIRST MORTGAGE SIX PER CENT. GOLD BONDS DATED APRIL 1, 1914, OF ELLIOTT-FISHER COMPANY, A DELAWARE CORPORATION.

NOTICE is hereby given to holders of the above described bonds that under and in accordance with the conditions of the bonds they are now called for redemption on April 1st, next, 1919, at par and accrued interest, and a premium of five per centum; and bondholders are requested to present them to the undersigned on that date, at which time interest will cease.

HARRISBURG TRUST COMPANY, TRUSTEE, Harrisburg, Pa.

FINANCIAL NOTICES.

ST. PAUL & SIOUX CITY RAILROAD CO.

First Mortgage Bonds and Coupons which will become due April 1, 1919, will be paid at maturity upon presentation at the office at the Central Union Trust Company of New York, 80 Broadway, New York City. Interest on the bonds will cease on and after that date.

CHICAGO, ST. PAUL, MINNEAPOLIS & OMAHA RAILWAY COMPANY.

A. S. PIERCE, Treasurer.

March 10, 1919.

Information and reference to the above news can be found by date, page and column in The New York Times Index. Quarterly issues. $8.00 Yearly.—Advt.

PROPOSALS.

OFFICE OF ZONE SUPPLY OFFICER, Base Sorting Plant Division, 505 Pearl Street, New York City. Sealed proposals will be received here until 11:00 A. M., April 4th, 1919, for the sale of approximately 340,000 lbs. O. D. Woolen Clippings, sorted and baled in the following grades: Overcoating Clips, (Melton,) Worsted Suiting, Wool Suiting, (flannel,) Cotton Warp Worsted Shirting, Mixed Wool Clips, Mixed Cotton Warp Clips, Seams, Cotton Warp Jerkin Lining. Proposals for any class of supplies or materials mentioned will be received. All of above open to inspection daily (except Sunday) until 5:00 P. M. April 3rd, 1919. For forms and full information apply to Officer in Charge at above address.

NEW STEEL PRICES INSPIRE BUILDING

Dealers Absorb Higher Handling Costs of Other Materials to Keep Market Steady.

MINIMUM COSTS NOW

Basic Commodities Lower Here Than Anywhere in U. S.—Why Prompt Buying Is Urged.

Steel price cuts last week tapped the starting gong for a cross-country race against time to catch up with national under-construction.

It marked the first step in the lowering of the high cost of living, it set a mark for the stabilization of building construction costs and even established a minimum that will prevail for the greater part of the 1919 building season, and it was the immediate inspiration for a building material inquiry for forward buying that had not been thought possible ten days ago.

These inquiries over the week-end showed some contradictory features, however, but these were plainly those of supplemental materials and equipments, it being made fully apparent to inquirers on Saturday that basic materials in the metropolitan district of New York were at their minimum levels and were upon the point, moreover, of advancing, possibly to a degree to offset the new steel price reductions, because of a most unexpected turn of events in the matter of brick and cement shipments into this market.

As far as lumber adjustments of prices at Washington through the Industrial Board of the Department of Commerce are concerned, there are some buyers who are holding off for a recommended price reduction, but strong lumber interests were advising their trade here on Saturday to get into the market at once because, like brick, the final recommendations of the board may be for a higher price level when it is explained to Secretary Redfield's committee the effect that war demand has had upon the forests of the country with relation to the location of saw mills and the higher cost of getting out this building material and shipping it to markets, plus an increasing export demand that did not exist prior to the war.

One effect of the cut in steel prices is the moral influence it has exerted upon the building material dealers of the metropolitan district doing business particularly east of the Hudson. The harbor strike has shut off all supplies of basic building materials entering this city by boat and the supplies in dealers' yards has reached the lowest level in point of volume ever known.

There were only about 300,000 common brick available at the wholesale market at noon Saturday, whereas there should be several million for sale and the dealers' yards were depending upon their ability to unload cement hollow tile and similar basic commodities from railroad cars at Jersey City, truck it to New York and the length of the Island or to Brooklyn, unload it in yards and then load it and deliver it upon order. Such an extra overhead normally would have been added to the market level of building material prices, but this loss is being absorbed by the dealers for the present, for the sole purpose of keeping the builder's estimated costs unchanged.

The Dow Service Daily Building Reports, canvassing the metal trades of the city on Saturday, to determine the effect of the steel cut on various items in the supplemental list was advised that a change downward would be announced in pipe by April 1, that wire cloth and wire lath probably would not show any price change, that sheet metal quotations might be expected to shrink before the first of the month, notably in sheet iron, black and galvanized, and allied metals, that some change is being talked of in expanded metal lath prices; but that common brick, Portland cement, lime, linseed oil, plaster, lumber, building stone, roofing and structural slate were now at their minimum price levels probably for the remainder of the building year.

Basic building material prices are cheaper in New York and vicinity today than at any other city in the United States east of the Rocky Mountains, largely on account of water transportation facilities, and yet New York has so far shown the least volume of forward building construction going to actual work.

It is, however, far ahead of any other community in the country in the matter of projected building enterprises. The tendency has been to await steel price adjustments, but structural steel represents only 16 per cent. of the cost of a building, whereas brick, cement, lime, plaster, and lumber represent, in each case a much greater percentage of use. Because of the moral influence that steel has upon building activity, big-city construction work was deferred in the belief that once a stabilization of steel prices became a reality, other commodities would strike their minimum, and building could proceed.

Structural steel and lumber were the only items in the basic material classification that enjoyed war-time demand in excessive proportion, resulting in price inflation. All other basic commodities were practically eliminated, both as to use and manufacture. These commodities are now coming into their customary markets, with production costs higher because of depreciation during long periods of inactivity, the necessity of breaking in new organizations, the higher wage levels demanded by "wheelbarrow labor," which will become scarcer rather than more plentiful as the season advances, and the heavier transportation charges that are now being forced upon all manufacturers handling rough materials down the Hudson to this market, which will probably reach a head this week, all combine to fix the present price quotations as positive minimum.

Far-sighted building investors are being advised to set the item of present building cost to one side in favor of the closer consideration of getting contemplated work under way at the earliest possible moment so as to meet the forthcoming renting season while the present era of high rents and long leases exists, and the fixing of the minimum steel price removes the last barrier to a free building market throughout the entire country.

Gold for Latin America.

WASHINGTON, March 23.—Latin America continues to absorb virtually the entire exportation of gold from the United States.

Figures made public today by the Bureau of Foreign and Domestic Commerce showed that of a total of $3,396,098 worth of gold licensed for shipment in January $1,838,000 went to Colombia, $1,129,673 to Mexico, $292,950 to Venezuela, and $135,339 to Peru, only negligible amounts going elsewhere. In seven months of the fiscal year Mexico has received $13,000,000 in gold from this country out of a total of $23,000,000 exported.

The sale of silver bullion for use in the British Empire was reflected in the shipment in January of $12,148,473 in silver to India, $3,765,699 to England, and $2,212,424 to Hongkong. In seven months silver exports have amounted to $178,000,000, as compared with $52,000,000 in the same period last year.

SECURITY HOLDINGS JUMP.

Federal Reserve Banks Show Increase of $237,000,000 for Week.

Special to The New York Times.

WASHINGTON, March 23.—Aggregate increases of about $237,000,000 in the holdings of United States securities, following the placing of $542,000,000 of Treasury certificates in anticipation of the Victory Loan, and large increases in demand and Government deposits are indicated in the Federal Reserve Board's weekly statement showing the condition of 771 member banks in about 100 selected cities.

Of the increase of nearly $240,000,000 of Treasury certificates shown for all reporting banks, the share of the member banks in New York City is $97,000,000, and the share of the member banks in all twelve Federal Reserve cities $174,600,000. United States bonds on hand show a slight decrease, while loans secured by United States war obligations (so-called war paper) fell off $18,600,000 at all reporting banks and even more at the New York banks. Other loans and investments show an increase for the week of $76,100,000, largely at the banks in New York City and Chicago.

United States war securities and war paper aggregated $4,021,200,000, as against $3,803,100,000 the week before, and constituted 27.9 per cent. of total loans and investments, as against 26.9 per cent. the week before. For the New York banks an increase in this ratio from 31.1 to 32 per cent. is shown and for the banks in the twelve Federal Reserve cities an increase from 28.3 to 29.2 per cent.

Government deposits went up $139,700,000, while net demand deposits show an increase for the week of $217,600,000. It is probable that the larger portion of this increase represents balances of non-reporting banks with correspondent member banks in the larger centres to be used in payment of income taxes due on the following day. Time deposits increased $16,800,000 and reserve balance with Federal Reserve banks $30,000,000, (largely in New York City,) while cash in vault shows but a slight gain.

MEMBER BANK STATEMENT.

This statement shows the principal resource and liability items of member banks in leading cities, including member banks located in Federal Reserve Bank cities and in Federal Reserve branch cities, as of close of business March 14:

	New York.	Chicago.	All Fed. Res. Cities.
Number of reporting banks	65	44	255
U. S. bonds to secure circulation	$37,922,000	$1,169,000	$102,326,000
Other U. S. bonds, including Liberty bonds	250,593,000	21,866,000	374,761,000
U. S. certificates of indebtedness	936,852,000	161,885,000	1,547,046,000
Total U. S. securities	1,225,367,000	184,920,000	2,024,133,000
Loans secured by U. S. bonds, &c	520,924,000	65,379,000	887,084,000
All other loans and investments	3,594,230,000	884,459,000	6,710,953,000
Reserve with Federal Reserve Bank	629,718,000	114,137,000	963,972,000
Cash in vault	104,006,000	36,739,000	202,038,000
Net demand deposits	4,338,864,000	843,932,000	7,279,833,000
Time deposits	204,241,000	160,297,000	666,532,000
Government deposits	286,544,000	47,446,000	498,541,000

TOTAL OF STATEMENTS FOR ALL REPORTING BANKS.

	Fed. Res. Br'ch Cities.	All Other Report. Banks.	Grand Total.
Number of reporting banks	159	357	771
U. S. bonds to secure circulation	$54,729,000	$107,960,000	$265,015,000
Other U. S. bonds, including Liberty bonds	119,805,000	177,743,000	672,309,000
U. S. certificates of indebtedness	344,709,000	342,491,000	2,234,246,000
Total U. S. securities	519,243,000	628,194,000	3,171,570,000
Loans secured by U. S. bonds, &c	103,763,000	123,764,000	1,114,611,000
All other loans and investments	1,517,927,000	1,901,689,000	10,130,569,000
Reserve with Federal Reserve Bank	156,788,000	171,405,000	1,292,165,000
Cash in vault	57,314,000	87,381,000	346,733,000
Net demand deposits	1,304,008,000	1,669,391,000	10,253,232,000
Time deposits	481,854,000	510,045,000	1,658,431,000
Government deposits	70,627,000	116,779,000	685,947,000

WEEK'S PRODUCE MARKETS

CHICAGO.

WHEAT.—Dealings discontinued.

CORN.	March High.	March Low.	May High.	May Low.	July High.	July Low.
Mar. 17	1.53½	1.49½	1.43	1.39½	1.36⅛	1.34
Mar. 18	1.57¾	1.54⅝	1.44¾	1.42	1.37	1.34¾
Mar. 19	1.57	1.54	1.43½	1.41¼	1.38½	1.33¼
Mar. 20	1.54	1.51	1.44⅝	1.40⅞	1.35¾	1.32⅞
Mar. 21	..	..	1.45⅞	1.43⅜	1.37⅛	1.34
Mar. 22	1.56	1.54	1.46¾	1.44¼	1.39	1.36½
Week's range	1.57¾	1.49½	1.46¾	1.39½	1.39	1.32⅞

	Sept. High.	Sept. Low.
Mar. 17	1.31¾	1.30
Mar. 18	..	..
Mar. 19	1.30½	1.28
Mar. 20	1.30⅝	1.28
Mar. 21	1.31½	1.29
Mar. 22	1.33	1.30½
Week's range	1.33	1.28

OATS.	March High.	March Low.	May High.	May Low.	July High.	July Low.
Mar. 17	63¼	62½	64⅛	63⅛	63½	62⅝
Mar. 18	61¼	63⅜	65½	64	64⅝	63
Mar. 19	64⅞	63¾	63⅜	62½	60½	59¼
Mar. 20	65	64½	66⅝	63⅞	65⅛	62¾
Mar. 21	..	..	68¼	65⅜	66⅝	64⅝
Mar. 22	67¾	66¾	69⅛	66⅞	67⅝	65¼
Week's range	67¾	62½	69⅛	62½	67⅝	59¼

	Sept. High.	Sept. Low.
Mar. 17	60½	59
Mar. 18	..	..
Mar. 19	..	..
Mar. 20	61½	59½
Mar. 21	62¾	61
Mar. 22	63½	61⅛
Week's range	63½	59

Provisions.

LARD.	May High.	May Low.	July High.	July Low.
Mar. 17	27.55	27.55	27.10	27.07
Mar. 18	28.05	28.05	27.60	27.55
Mar. 19	28.40	28.00	27.82	27.20
Mar. 20	28.25	28.00	27.62	27.40
Mar. 21	28.25	28.00	27.65	27.42
Mar. 22	28.15	28.00	27.55	27.47
Week's range	28.40	27.55	27.82	27.07

RIBS.	May High.	May Low.	July High.	July Low.
March 17	25.17	25.07	23.87	23.77
March 18	25.67	25.40	24.37	24.22
March 19	25.65	25.17	24.40	23.90
March 20	25.27	25.07	24.12	23.92
March 21	25.25	24.95	24.12	23.85
March 22	25.35	25.02	24.10	23.87
W'k's range	25.67	24.95	24.40	23.77

PORK.	May High.	May Low.	July High.	July Low.
March 17	45.75	45.55	42.70	42.60
March 18	46.75	46.30	43.70	43.25
March 19	46.40	45.70	43.35	42.70
March 20	45.75	45.25	42.75	42.30
March 21	45.30	44.90	42.20	42.00
March 22	45.40	44.90	42.37	42.30
W'k's range	46.75	44.90	43.70	42.00

NEW YORK.

OLD CONTRACT COTTON.

	March High.	March Low.	May High.	May Low.	July High.	July Low.
March 17	27.00	25.75	24.50	23.70	23.35	22.80
March 18	26.20	26.00	24.07	23.65	23.00	22.32
March 19	26.30	25.50	23.80	23.40	22.48	22.00
March 20	26.10	25.70	24.20	23.80	22.80	22.20
March 21	26.25	25.57	24.45	24.00	22.70	22.25
March 22	26.25	25.90	24.40	24.20	22.65	22.52
W'k's r'nge	27.00	25.50	24.50	23.40	23.35	22.20

	Sept. High.	Sept. Low.	Oct. High.	Oct. Low.	Dec. High.	Dec. Low.
Mar. 17	..	..	21.85	21.05	22.10	22.05
Mar. 18	..	..	21.40	20.08	20.95	20.35
Mar. 19	21.00	20.85	20.80	20.40	..	..
Mar. 20	21.20	20.90	21.15	20.75	..	..
Mar. 21	21.10	20.96	21.00	20.70	20.65	20.55
Mar. 22	..	..	20.85	20.78	20.58	20.55
W'k's re.	21.20	20.85	21.85	20.08	22.10	20.35

NEW CONTRACT COTTON.

	May High.	May Low.	July High.	July Low.
March 17	25.26	24.59	23.70	23.16
March 18	24.90	24.14	23.40	22.65
March 19	24.45	24.00	22.81	22.35
March 20	24.90	24.25	23.09	22.52
March 21	24.80	24.44	22.99	22.62
March 22	24.85	24.50	22.95	22.72
Week's range	25.26	24.00	23.70	22.35

	Oct. High.	Oct. Low.	Dec. High.	Dec. Low.	Jan. High.	Jan. Low.
Mar. 17	22.20	21.55	22.00	21.65	22.00	21.47
Mar. 18	21.80	21.40	21.60	20.87	21.52	20.85
Mar. 19	21.32	20.90	20.98	20.69	20.90	20.70
Mar. 20	21.50	20.95	21.23	20.70	21.20	21.10
Mar. 21	21.30	20.95	21.03	20.65	20.90	20.65
Mar. 22	21.22	21.08	20.85	20.78	20.72	20.70
W'k's re.	22.20	20.90	22.00	20.65	22.00	20.65

CURB MARKET OF THE WEEK

Trading by Days

	Industrials	Oils	Mining	Bonds
Monday	91,047	267,350	166,330	$117,000
Tuesday	100,400	260,977	131,720	244,000
Wednesday	127,660	191,114	201,270	198,000
Thursday	107,700	241,330	230,975	410,000
Friday	71,500	247,762	442,620	175,000
Saturday	35,910	230,330	241,900	305,000
Total	534,217	1,438,863	1,414,815	$1,449,000

INDUSTRIALS

Range, 1919 High	Range, 1919 Low	Sales		High	Low	Last	Net Ch'ge
10¼	6⅛	10,500	*Aetna Explosives.	9⅝	9¼	9¼	— ⅛
67½	61½	8,200	*Am. Bosch Mag..	67½	65	67½	+ 3¼
4½	2	2,100	Am.-Brit. Mfg....	4	3	3¼	— ¼
38	8	6,500	*Am. Road Mach.	38	35	37	+ 1
5¼	2½	8,500	*Am. Writ. Paper	5	4½	4½	— ½
24½	23½	100	Br.-Am. Tob., reg.	24¼	24¼	24¼	..
25⅞	24	2,300	B.-A. Tob., coup...	24¾	24	24	— ¾
39	28¼	100	*J. G. Brill Car..	34	34	34	— 2½
12	4	3,500	*Chalmers Motors.	10½	8¾	8¾	— ¼
12	8¼	6,100	*Dictograph Prod..	11¾	10⅛	10½	— 1¼
4½	2	150	Emerson Phon.....	4	3½	3½	— ⅝
60¼	54¼	450	*Fairbanks Co.....	56	54¼	56	..
58	53	1,850	*Fam. Play.-Lasky	58	55	57	+ 2
45	33	1,100	*Free. Tex. Sul...	43¾	42½	43¾	+ ¾
72½	39	19,800	*Gen. Asphalt.....	68⅝	60½	66	+ 4¼
109	87	3,200	*Gen. Asphalt pf..	102	94	101	+ 6
136	109	100	*Gillette S. R. w.i.	133	132	133	+ 3
4⅝	3	700	*Havana Tob. pf..	3⅞	3⅝	3⅝	+ ⅝
9⅞	4⅝	53,700	Hupp Motor Car.	9⅞	8⅝	8½	— ¼
17⅝	14½	200	*ImpTob.of G.B.S..	17⅛	17	17⅛	+ ¼
21	10¼	8,770	Inter. Rubber.....	19	17¾	18	+ ¼
28	22	8,175	*Jones Bros. Tea..	27½	22	26¼	— 1¼
85¼	43½	86,800	Key. T. & R......	85¼	79⅝	84⅝	+ 4½
35	10¾	17,310	*Lack. Cy. Coal..	34½	31	34½	+ 1
28	19½	8,900	*Lib., McN. & Lib.	28	26¼	26⅞	— ⅛
5	4	81,500	Marconi of Am...	5	4⅝	4¾	+ ⅛
30	24¾	16,300	*Nat. Aniline Ch.	30	24¾	26	+ ¾
67¾	47	8,600	*Nat. Coal & Ice..	67¾	65	65	— 2
20¼	6½	100	*Nat. Fireproofing	9	8	8	— ½
20¼	13½	400	*Nat. Firepfg. pf.	15¾	14⅝	14⅝	— 1⅝
16	10	900	N. Y. Transp.....	16	10	10½	..
5⅛	2⅝	80,100	N. A. P. & P.....	5⅛	4¼	5⅛	+ ⅞
⅝	¼	8,000	Nat. Tin..........	⅝	½	⅝	..
3¾	1¾	7,500	*Pearson Coal.....	3⅛	2½	3	+ ¼
25	18	3,900	Peer. T. & M.....	23½	21	21½	— 2½
1	½	82,500	Perfect. T. & R...	¾	⅝	⅝	— ⅛
11½	7	28,500	*P. Morris, w. i..	11¼	10⅛	10⅝	— ⅛
400	330	1,512	*R. J. Reynolds...	400	385	385	..
9⅝	8	1,600	*Stand. Motor.....	9⅝	8⅝	9½	+ ⅞
41	38¾	500	*Stewart Mfg.......	39½	38¾	39	— ½
16¾	10	9,500	Submarine Boat....	14½	13½	13¾	— ¾
58	40½	14,400	*Swift Int., w. i..	58	52	57	+ 2½
11¼	10	4,900	*Themells Bro.....	11¼	10	11¼	+ ⅝
68	60¼	100	*Union Carbide....	62	62	62	..
2⅛	7/16	19,000	Un. Profit Shar...	1 13/16	1 7/16	1 7/16	— ¼
5⅝	2⅛	53,100	U. S. Steamship..	3⅛	2⅛	2⅛	..
4½	3⅝	34,200	Wayne Coal.......	4⅛	3⅛	4	+ ⅝
11/16	⅛	7,800	World Film.......	3/16	3/16	3/16	— 1/16
4⅝	3	6,100	*Wright-Mar. Air.	4⅛	3⅞	4⅛	..
73	65	1,600	*Wright-M. A. pf.	70	68	69¾	— 2¼

STANDARD OIL SUBSIDIARIES

Range, 1919 High	Range, 1919 Low	Sales		High	Low	Last	Net Ch'ge
18⅛	17¾	300	Anglo-Am. Oil.....	18¼	18⅛	18¼	+ ¼
1,250	1,250	5	Atlantic Ref......	1,250	1,250	1,250	+230
105	88	25	Galena-Signal Oil..	105	105	105	+ 3
173	163	20	Ill. Pipe Line.....	173	172	173	+ 1
104	99	20	Ind. Pipe Line....	100	99	100	— 1
349	316	305	Ohio Oil...........	349	339	344	+13
685	630	10	Prairie O. & G...	670	670	670	+18
276	266	10	Prairie Pipe Line.	266	266	266	— 1
320	297	20	South Penn Oil...	302	300	302	+ 4
280	257	70	Stand. Oil of Cal.	270	265	268	+ 2
780	772	10	Stand. Oil of Ind.	780	780	780	+ 4
730	673	202	Stand Oil of N. J...	687	675	685	+ 7
355	306	504	Stand. Oil of N. Y.	355	347	348	+ 8
100	98	20	Swan & Finch....	100	100	100	+ 2
437	395	20	Vacuum Oil.......	425	420	420	+ 1

MISCELLANEOUS OIL STOCKS

Range, 1919 High	Range, 1919 Low	Sales		High	Low	Last	Net Ch'ge
2 3/16	⅝	8,300	*Allen Oil.........	2	1⅝	1¾	+ ⅛
7/16	3/16	6,600	*Barnett Oil.......	¼	3/16	¼	..
4⅝	3	31,700	*Boone Oil........	4⅝	3⅛	4⅝	+ ¾
47	18	73,000	*Boston-Wyo. Oil..	37	30	36	+ 5
51¼	37	27,500	*Com'wealth Oil...	51¼	48	48¾	— ¾
1⅝	1	950	*Cont. O. & R.....	1¼	1	1⅛	..
8¼	6⅞	8,300	*Cosden Oil.......	8	7⅝	8	+ ¼
4⅝	4	800	*Cosden Oil pf....	4¼	4¼	4¼	..
2	1¼	12,600	*Crystal O. & R...	2	1⅜	2	+ ⅛
1 13/16	¾	1,100	*Distillers Oil.....	¾	¾	¾	+ 3/16
7	6	7,800	*Elk Basin Pet...	7	6¼	6⅞	+ ¾
8	4	71,500	*Esmeralda Oil....	6	5	5	— ½
3⅝	2	28,000	*Federal Oil......	3	2¼	2⅝	— ¾
5	3½	48,300	*Glenrock Oil.....	5	3⅝	4⅞	+ 1⅛
10⅛	10⅛	800	*Her. Pet., Cl. A.	10⅛	10⅛	10⅛	..
2⅝	¾	24,000	*Gt. Plains Pet....	1⅞	1	1⅝	— ⅝
64	40	3,000	*Homa Oil........	64	46	46	— 3
17	10	1,900	*Home O. & R....	17	15¼	17	+ 1½
86½	75	1,600	*Houston Oil......	81	80	80½	+ ⅞
2 3/16	55	32,750	*Hudson Oil......	2 3/16	1 13/16	2 3/16	+ ⅜
23	16¾	21,500	*Inter. Petrol.....	21½	20¾	21½	..
8½	6⅝	26,300	*Island O. & T....	8	7⅝	7⅞	..
16	6½	13,200	*Kenova Oil.......	9	6½	7	— 2½
42	23	10,000	*Louis. O. & R....	41	38½	38½	— 1⅝
7½	6⅞	14,100	*Maryland Pet....	7½	6⅞	7⅛	..
2¾	1¾	10,600	*McCombs P. & R.	2⅛	1⅞	2	..
31⅞	21	93,900	*Merritt Oil.......	31⅞	24⅞	31	+ 6¼
3	⅝	9,500	*Merritt Oil rts...	3	⅝	2⅛	..
4 1/16	2¼	45,700	Met. Petrol.......	4	3⅝	3 13/16	+ ¼
2⅛	1 1/16	6,500	*Midwest Oil pf...	2⅛	1⅞	2	+ 3/16
161	125	4,520	*Midwest Ref.....	154	154	157	+ 4
2⅝	2	38,800	Morton Pet. w. i..	2⅝	2	2¼	..
3¾	3⅜	2,500	New Mex. O. & L.	3⅝	3⅜	3½	..
59	46	29,500	*Northwest Oil....	59	48	57	+10
3⅝	3⅛	1,800	*Okla. & Tex. Oil.	3⅜	3⅛	3⅜	..
62	16	192,000	Omar Oil & Gas...	62	57	60	+ 3
16⅛	11¼	32,500	*Pennok Oil.......	16½	14⅝	15¼	— ¾
30	13	136,000	*Queen Oil........	21	17	19	— 2
57	34	58,750	*Rangeburnett Oil.	57	46	57	+10
47	43	55,850	*Rock Oil.........	47	43	45	+ 1
7½	6	3,800	*Rickard Texas...	7½	6	7	..
7⅞	7	1,700	*Sapulpa O. & R..	7⅝	7⅛	7⅝	+ ¼
41½	22	83,000	*Sinclair Gulf....	41½	33	40⅝	+ 8
4½	4	23,000	So'west P. & R...	4½	4	4½	..
3⅝	3½	5,000	*Southern O. & T.	3⅝	3½	3⅝	+ ⅛
44	36	94,000	Southwest Oil.....	43	41	42	..
1⅝	¾	12,300	*Stanton	⅞	¾	⅞	..
47	11	30,950	*Texana O. & R...	40	25	33	— 1
3½	1¼	300	*Tyopa Oil.......	1½	1¼	1½	— ½
2¼	1	1,000	*Un W. Oil, new..	1⅞	1⅞	1⅞	— ⅛
3	2⅛	5,300	*Victoria Oil, new	2⅞	2⅝	2⅞	+ ⅝
34	30	2,900	*West St. O & L.	34	30	34	..

MINING STOCKS

Range, 1919 High	Range, 1919 Low	Sales		High	Low	Last	Net Ch'ge
50	33	19,300	Al.-Brit. Col. M...	†40	36	40	+ 2
31	28	50,000	*Adelphia M. & M.	†31	28	31	..
1 1/16	.75	2,200	*Am. Mines.......	1	1	1	..
15/16	¼	21,600	*Am. Tin Tung....	7/16	7/16	⅝	+ ⅛
1¼	⅞	3,900	Ariz. Bing. Cop....	⅞	⅞	⅞	..
62	45	4,500	Ariz. Butte.......	†62	58	62	+ 2
6	3½	18,900	*Atlanta	†6	5½	5½	..
15/16	⅜	14,600	Big Ledge Cop....	½	7/16	½	..
17	12½	4,000	*Booth	†15	15	15	..
54	42	35,500	Boston Montana...	†52	49	52	+ 2
½	⅜	200	Butte-N. Y........	7/16	7/16	7/16	— 1/16
33	27	12,500	*Caledonia Min....	†32	30	31	..
½	3/16	7,800	*Cal. & Jerome....	7/16	⅜	7/16	..
2½	1⅝	10,000	Canada Copper....	1 13/16	1⅝	1⅝	+ 1/16
64	52	44,200	*Candelaria Silver.	†64	61	64	..
15	5	89,200	Cashboy	†15	8	13	+ 4½
4¼	1	5,900	*Cerbat S.M. & M.	4¼	3¾	4¼	+ ½
1⅝	1	9,300	Con. Ariz. Smelt.	1⅛	1	1	— ⅛
5⅛	4⅝	4,100	Cresson Gold......	5	4⅝	4⅞	..
3	1⅝	15,000	El Salv. Silver....	2⅛	1⅝	2⅝	— ⅛
1⅝	1¼	4,150	*Eur'a Croesus M.	1½	1¼	1½	+ ⅛
80	60	4,700	*Florence Silver..	†78	75	78	..
6½	3	4,800	*Gadsden	5	4	4	+ ⅞
26	17	8,250	Goldfield Cons....	†20	18	18	..
4½	2½	47,800	*Golden Gate Exp.	4⅛	3¼	3⅝	+ ⅝
7	5	7,700	*Gold Merger......	†6½	6	6	— ½
6	3	7,000	*Great Bend.......	†5	4	5	— ½
78	55	5,300	*Hamilton M. & S.	78	71	74	+ 4
55	30	52,500	Hattie Gold Min...	†50	30	45	..
5	4 1/16	2,045	Hecla Mining......	5	4 13/16	4 15/16	+ 1/16
44	33	8,500	*Jim Butler.......	†36	35	35	— 1
15	12	5,700	Jumbo Ext........	†15	13	15	+ 2
8	5	9,000	*Kewanas	†6½	6	6	..
30	5	543,000	*Lone Star Con...	†15	9	13	+ 1½
¼	1/16	2,700	Louisiana Cons....	⅛	⅛	⅛	..
60	34	185,000	MacNamara Min...	†55	46	52	+ 1
50	46	600	McKinley-Darr'h .	†47	47	47	— 1
⅝	1/16	12,600	*Magma Chief.....	⅝	7/16	⅝	..
39	28	8,200	*Mother Lode.....	†38	30	37	+ 9
1 1/16	⅝	13,000	*Natl. Tin Corp...	1	⅝	1 1/16	..
25	10	500	*North Butte Dev.	23	23	23	+ 1
3⅝	3	1,800	*Onondaga Mine..	3⅛	3	3	..
3¼	1⅞	3,500	*Ray Hercules.....	2⅛	2	2½	..
32	17	12,000	Rochester Mines...	†23	19	23	+ 6
15½	13½	100	Seneca Cop. Corp.	13⅞	13⅞	13⅞	— ⅝
8½	5½	2,500	*Silver Pick......	†8½	8	8	..
⅝	⅛	2,600	Stand. Sil.-Lead ...	⅝	⅝	⅝	..
17	14	16,200	Stewart	†15	15	15	..
7¾	5½	79,000	*Tonopah Divide..	7⅝	5½	7⅝	..
3	1⅝	6,850	Tonopah Ex.......	2¼	2	2 1/16	— ⅛
3	2⅝	320	Tonopah Mining..	3	2⅞	2⅞	— ⅛
1.55	30	52,300	*Tuolumne R. P..	†58	45	53	+ 3
12	7	23,400	*U. S. Cont. M....	†12	9	9	— 1
⅞	⅝	3,600	*Un. Sulp. Mines.	7/16	½	½	— 1/16
40	23	15,000	*Ward Min. & Mil.	†32	23	28	— 2
94	81	43,800	Wash. Gold Quar.	†94	88	89	— 4
1 1/16	1 1/16	7,000	West End Con....	1 1/16	1 1/16	1 1/16	— ⅛
17	6	2,500	*Western Utah Ex.	†9	7	9	+ 2
18⅛	10	15,100	White Cap Min....	15	15	14	..
4	2	1,000	White Caps Ext..	†4	4	4	..
1½	1¼	1,700	White K. C. pf...	1⅜	1¼	1⅜	+ ⅛

BONDS

Range, 1919 High	Range, 1919 Low	Sales		High	Low	Last	Net Ch'ge
99¾	98⅞	$22,000	*Am. Tel. & Tel. 1-year 6s, w. i..	99⅜	99⅛	99⅜	+ ⅛
104⅝	102¾	10,000	*Am. Tob. 7s, '23.	104	103⅞	104	+ 1¼
98⅜	97¼	79,000	*Anaconda 6s, w.i.	98	97¾	98	+ ¼
101½	100⅝	5,000	*Beth.S.7%,'23,w.i.	101½	101½	101	+ ¼
96	92¼	1,000	*Braden 6s,'31,w.i.	93	93	93	+ ⅞
99¾	98⅞	12,000	*Can. Govt. 5s....	99⅜	99⅛	99⅛	..
100⅝	100⅛	18,000	*Con. G., E. L. & Pow. of Balt....	100⅝	100⅛	100⅛	..
99⅛	99⅛	2,000	*C.,M. & St.P. 4½s	99¼	99⅛	99¼	— ⅛
102⅝	102	21,000	*Cudahy 7s,'23,w.i.	102½	102	102¼	— ⅛
104½	103	65,000	*Fed. Fm. Ln. 5s..	104¼	104⅝	104¼	+ ⅛
100⅞	100¼	10,000	*G.El.6% 2-y.n,'20.	100⅝	100⅝	100⅝	..
97⅞	96	79,000	*Ill. C. 5½s, w. i..	96¼	96⅛	96¼	..
92½	82⅞	194,000	*I. R. T. 7s, w. i..	90⅞	85	86	— 4½
144	140	125,000	*Ital. L. G. 6s, '18.	141½	140	140	— 1½
100⅝	100	1,000	*K. C. Ter. 6s, '23.	100	100	100	— ¼
100	100¼	7,000	*Lacl. Gas 7s, w.i.	101	100¼	100	+ ½
100¼	99⅜	18,000	*Lig. & M. 6s, '21.	100⅜	100	100¼	..
101¼	99⅞	178,000	*N.Y.Tel. 6s,w.i.	99⅞	99⅛	99⅜	— ⅛
96½	95½	28,000	*Phila. Elec. 6s....	96¼	96¼	96¼	..
65	47	17,000	*Russ. Govt. 5½s..	58	55½	57	..
72	52	109,000	*Russ. Govt. 6½s..	65½	63	65½	+ ½
96	83	75,000	*Sinclair Gulf 6s..	96	94¼	96	+ 7½
99⅞	99	151,000	*South. Ry. 6s,w.i.	99⅞	99⅛	99⅛	— ⅛
96½	96¼	1,000	*Studebaker 7s, '28	96½	96½	96½	..
100	99⅛	29,000	*Swift 6s, w.i., '21.	100	100	100	..
95	92⅛	245,000	Wilson cv. 6s, w.i.	95	94⅝	94⅝	+ ⅛

*Unlisted. †Cents per share.

New York Title and Mortgage Co.

Bought—Sold—Quoted

Dominick & Dominick

Members N. Y. Stock Exchange

115 Broadway New York

Phone Rector 2020.

Selected Investment Securities

We own and offer subject to previous sale

IOWA BRIDGE BONDS

$27,000 5%

City of Fort Dodge

Denomination $1000 Serial 1920-1938

Not Callable

Assessed valuation $18,840,180. Total debt $512,000. Population 23,000. Fort Dodge is County Seat of Webster County. Splendid manufacturing interests. Legal opinion of Chapman, Cutler & Parker, Chicago.

Price to Net 4.75%

Partial Payment Plan if desired. Send for descriptive matter, booklet 612 and list of other securities.

Bankers Mortgage Co.

CAPITAL $2,000,000

Des Moines, Iowa

CHICAGO
208 South La Salle St.
Harrison 8200

NEW YORK
512 Fifth Avenue
Vanderbilt 2712

Write the Nearest Office

Are you an Investor in Bonds or a Speculator in Bonds?

FOR SOUND INVESTMENT ADVICE CONSULT

McKinley & Morris

Underlying Railroad and Public Utility Bonds

11 Wall St., N. Y. Tel. 2244 Rector.

Gillette Safety Razor

Bought and Sold

MacQuoid & Coady.

Members New York Stock Exchange

14 Wall St., New York. Tel. Rector 9970

Secor & Bell

Members New York Stock Exchange.

Inquiries Invited on

Ohio State Tel., Com. & Pfd.
Toledo Gas, Elec. & Heat
Toledo Heating & Light

Address Dept. "T-7," Gardner Bldg.
Toledo, Ohio.

Columbia Graphophone
Remington Typewriter
American Chicle

Markoe, Morgan & Co.

Members New York Stock Exchange
120 Broadway, N. Y. 'Phone 9710 Rector.

Harriman Nat. Bank STOCK

CLINTON GILBERT

2 Wall St., N. Y. Tel. 4848 Rector

Investor's Questionnaire

Invaluable booklet sent on application. Write today.

S. W. STRAUS & CO.

150 Broadway

SURETY BONDS

American Surety Co.

of New York. (Founded 1884.)
Home Office, 100 Broadway.

Standard Milling 6s

Due 1926

McCLURE, JONES & REED

Members New York Stock Exchange

115 Broadway 'Phone 7662 Rector

How Does The

New York Traction Situation

Affect Your Securities?

There are $383,906,027 Bonds and $205,493,500 Stock in the hands of the Public.

The following chart visualizes the relationship of the constituent companies:

INTERBOROUGH CONSOLIDATED CORP.
The Holding Company
Preferred Stock............$45,740,500
Common Stock..........932,627 shares
Inter-Met. 4½% Bonds......$67,825,000

INTERBOROUGH RAPID TRANSIT CO.
Operates Subways and leases Elevated
Bonds $200,001,000

NEW YORK RAILWAYS CO.
Operates Surface Lines (Green Cars)
Bonds $58,523,027

MANHATTAN RAILWAY CO.
Owns Elevated Lines.
Stock $60,000,000
Bonds 45,207,000

SUBSIDIARIES OF N. Y. RYS. CO.
Own and lease other Surface Lines.
Stock $6,490,300
Bonds 12,350,000

Investors not thoroughly familiar with situations such as above companies are in, are invited to consult us on any specific points where our information might be of assistance.

Morton Lachenbruch & Co.

PHILADELPHIA
Land Title Building

NEW YORK
Equitable Building

Exempt from Federal Income Tax

$500,000

City of Omaha

NEBRASKA

Dated June 1, 1918. Due June 1, 1948.

School District 5% Gold Bonds

May be registered as to Principal

Interest payable semi-annually, June 1 and December 1.

The School District of Omaha includes within its limits the City of Omaha, and owns school property valued at $5,582,609.58.

From a population of 124,096 in 1910 the city has grown to an estimated population of over 200,000 at the present time. The combined net debt of city and school district is only about 5% of the valuation for purposes of taxation.

Price to yield 4.75%

William R. Compton Company

Government and Municipal Bonds

"Over a Quarter Century in This Business"

14 Wall Street, New York

St. Louis Cincinnati Chicago New Orleans

Free from Federal Income Tax

Iowa Municipal Bonds

We own and offer subject to previous sale:

		RATE	YIELD	MATURITIES
City of Fort Dodge, Bridge	-	5%	4.75%	1920-1938
Calhoun County, Drainage	-	6%	5.25%	1922-1926
Floyd County "	-	5½%	5%	1923-1929
Madison County, Funding	-	5%	4.65%	1923-1938
City of Ottumwa "	-	5%	4.65%	1933-1935
Sac City, Funding	- - -	5%	4.75%	1919-1926
Dakota City, School Bldg.	-	5%	4.73%	1927-1938

Descriptive Circulars and list of Corporation Bonds sent on request

Write for booklet No. 612

Partial Payment Plan if desired

BANKERS MORTGAGE CO., Des Moines, Iowa

Capital $2,000,000

CHICAGO OFFICE
208 South La Salle Street
Harrison 8200

Write the nearest office

NEW YORK OFFICE
512 Fifth Avenue
Vanderbilt 2712

American Sugar Ref. Co.
United States Steel

Letters sent on request

GEO. A. HUHN & SONS

Members
New York Stock Exchange
Philadelphia Stock Exchange
Chicago Stock Exchange
New York Cotton Exchange

1418 Walnut St.
Philadelphia

111 Broadway
New York

Underlying Bonds of the New York City Traction Companies

Atlantic Ave. R. R., Bklyn. 5s, 1931-34
Bleecker St. & Fulton Fy. 4s, 1950
Broadway & Seventh Ave. 5s, 1943
Broadway Surface R. R. 5s, 1924
Bklyn., Bath & West End 5s, 1933
Bklyn. City & Newtown 5s, 1939
Brooklyn City Railroad 5s, 1941
Brooklyn Heights R. R. 5s, 1941
Bklyn., Queens Co. & Suburban 5s, 1941
Bklyn. Union Elevated R. R. 5s, 1950
Columbus & Ninth Ave. R. R. 5s, 1993
Coney Island & Bklyn. 4s, 1948
Dry Dock, E. B'way & Batt. 5s, 1932
Jamaica & Brooklyn Road 5s, 1930
Kings County Elevated R. R. 4s, 1949
Lexington Ave. & Pav. Ferry 5s, 1993
Nassau Electric R. R. Con. 4s, 1951
Steinway Railway Co. 1st 6s, 1922
Third Avenue R. R. 1st 5s, 1937
Thirty-fourth St. Crosstown 5s, 1966
Twenty-third Street Ry. 5s, 1962
Union Railway Co., New York, 5s, 1942

WM. CARNEGIE EWEN

Specialist

2 Wall Street Telephone Rector 3273-4 New York

Specialist

Salt Creek Producers Ass'n Inc.

Capital—800,000 shares
Par Value $25.00

Bought—Sold—Quoted
Descriptive Circular on request.

Wm. G. Gallagher

15 Broad Street, *Telephone Hanover 7707.* New York

NOTICE—JUST OUT

THE SECOND EDITION OF

FEDERAL INCOME TAX and WAR-PROFITS AND EXCESS-PROFITS TAXES

By GEORGE E. HOLMES of the New York Bar

UP-TO-DATE—Contains the latest regulations. (No. 45).
A clear, concise and comprehensive authority on the subject.

COPIES MAY BE PURCHASED AT

BAKER VOORHIS LAW BOOK CO., 45 John St. John 2104.
FALLON LAW BOOK CO., 83 Nassau St. Cortland 752.
MATTHEW BENDER & CO., 26 John St. Cortland 1570.
BANKS LAW PUBLISHING CO., 23 Park Place. Barclay 6436.
LAWYERS' CO-OP. PUBLISHING CO., 55 Liberty St. Cortland 5446.
CLARK BOARDMAN CO., 6 Church St. Cortland 2467.

ALL AMERICA CABLES

"VIA COLON"

JOHN L. MERRILL, President

DIRECT ROUTE TO

CENTRAL and SOUTH AMERICA

New York Office
64 Broad Street Phone Broad 673

$200,000

Brazoria Co., Texas, Rd. 5½s

To net 5.20%

WEIL, ROTH & CO.

115 Broadway, New York.
Tel. Rector 8625.

Cincinnati Chicago

Exceptional Facilities for Manufacturers and Exporters in Scandinavian Countries

Scandinavian Trust Company

56 Broadway New York

Capital and Surplus.......$2,500,000

Duquesne Light 6s 1921
Jones & Laughlin Steel 5s 1939
Amer. Malting 1st 5s 1936

Trading Department

John Nickerson, Jr.

61 Broadway, New York.
Telephone Bowling Green 6840.

HARRIMAN NATIONAL BANK

Fifth Avenue & Forty-fourth St.
New York

BANKING HOURS FROM 8 A. M. TO 8 P. M.
SAFE DEPOSIT VAULTS 8 A. M. TO MIDNIGHT

STANDARD OIL ISSUES

WEEKLY SUMMARY ON STANDARD OIL ISSUES WILL BE MAILED TO INVESTORS ON REQUEST

CARL H. PFORZHEIMER & CO.

Dealers in Standard Oil Securities

Phone 4860-1-2-3-4 Broad. 25 Broad St., N. Y.

SAVINGS AND LOAN ASSOCIATIONS.

4½% on SAVINGS

Dating from April 1

This rate has been paid many years by the conservatively managed

Franklin Society

FOR HOME BUILDING AND SAVINGS
38 PARK ROW, NEW YORK.
Ask for Pamphlet, "The Proverbs of Franklin."—Mailed Free.

The Philadelphia Stock Exchange will be open for regular business on Tuesday

Securities that are listed on the New York Stock Exchange may be dealt in at Philadelphia through members of the Philadelphia Stock Exchange.

American Road Machinery

Has declared a dividend of 29¼% accumulated on its Preferred Stock, payable in 6% interest-bearing scrip on March 31, 1919, to stockholders of record March 22, 1919.

Information on request.

Chas. H. Jones & Co.
Municipal, Railroad and Corporation Bonds
20 Broad Street New York
Telephone 9140 Rector. Cable "Orientment."

BUY—SELL
MIDWEST REFINING CO.
MERRITT OIL CORPORATION
ELK BASIN PETROLEUM CO.
INTERNATIONAL PETROLEUM
IMPERIAL OIL CO., LTD.
SAPULPA REFINING CO.
HOUSTON OIL CO.
PORT LOBOS PETROLEUM
MAGNOLIA PETROLEUM CO.
NATIONAL FUEL GAS CO.
NORTHWEST OIL CO.
COSDEN AND CO.

CARL H. PFORZHEIMER & CO.
Dealers in Standard Oil Securities
Phones 4860-1-2-3-4 Broad. 25 Broad St., N. Y.

Specialists in
Cities Service Bankers Shares
Quotations on request.
Send for Letter "T."
CLAUDE MEEKER
Empire Bldg. 71 B'way, N. Y.
Telephone Bowling Green 6540.

WANTED
Cape Breton Elec. 5s
Mexican No. Power 5s
St. Maurice Valley Cotton 6s
Ind. & Louisville Trac. 5s
Syracuse, L. Shore & N. R.R. 5s
Quebec, Jacques Cartier Elec. R. R. 5s

HOTCHKIN & CO.
Incorporated
53 STATE ST.
Tel. Main 460. BOSTON Cable Tockin

Air Reduction & Rights
Chalmers Motor Stocks & Notes
Lima Locomotive
Lone Star Gas
Port Lobos Petroleum
Studebaker Serial 7s.

DUNHAM & CO
Investment Securities.
43 Exchange Place, New York
'Phones 1900-5 Hanover.

Arkansas Natural Gas Com.
Carib Syndicate, Ltd.
Central Petroleum Pfd.
Galena Signal Com.
Imperial Oil, Ltd.
Magnolia Petroleum.
New England Fuel Oil.
Circular and prices on request.
Douglas Fenwick & Co.
34 Wall St., N. Y. Tel. John 4220

Columbia Graphophone
C. C. Kerr & Co.
2 Wall St., N. Y. 'Phone 6780 Rector

Great American Ins.
Manati Sugar
National Sugar
Santa Cecilia Sugar
Westchester Fire Ins.
WEBB & CO.
35 Broad St., N. Y. 'Phone Broad 5905.

Reo Equipment
Atlantic Holding
Sinclair Gulf 6s, 1927
American Graphophone 6s, 1920
Peerless Truck & Motor 6s, 1925
Beverley Bogert & Co.
Tel. Broad 3316-7-8. 25 Broad St.

STANDARD OIL STOCKS
C. C. Kerr & Co.
2 Wall St., N. Y. 'Phone 6780 Rector

SINGER MFG. Stock
J.K. Rice, Jr. & Co.
Phones 4000 to 4010 John. 36 Wall St., N. Y.

Stand. Gas & Elect. Com. & Pfd.
Republic Ry. & Light Com. & Pfd.
Tennessee Ry. Light & Pwr. Com. & Pfd.
Savannah Sugar, Com. & Pfd.
Kiely & Horton
40 Wall St., N. Y. Phone John 6330

QUOTATION LIST OF OUTSIDE SECURITIES

These quotations are obtained from brokerage houses all over the country. The name of the bidder will be given upon request. Dividend and Interest Periods are indicated as follows: M—Monthly; B—Bi-Monthly; Q—Quarterly; S—Semi-Annual; A—Annual. *Sells dollars per share. †And interest. ‡Including extra dividend. ‡†Sells flat. ¶Special. x Ex dividend.

PUBLIC UTILITY BONDS.

SECURITIES.	Rate	When Payable.	Quotation Mar. 22, 1919. Bid.	Asked.
Albany Southern, '39	5	Mar. & Sep.	74	77
A. W. W. & Elec., '34	5	Apr. & Oct.	66	69
Anac. & Pot. River, '49	5	Apr. & Oct.	84	90
Appalach. Pwr. 1st, '32	..	June & Dec.	70	73
Ariz. Power 1st, '33	6	May & Nov.	85	90
Ark. V. R., L. & P., '20	7	Jan. & July	96½	99½
Ashev. P. & L. 1st, '42	5	Apr. & Oct.	78	85
Au.-Aiken R. & E., '35	5	June & Dec.	50	58
B. Rouge El. 1st, '39	5	Feb. & Aug.	80	85
Buff. Gen. El., '39	5	Feb. & Aug.	90	..
Do deb., '22	6	Feb. & Aug.	103½	104
Buff. & Niag. F. Elec. Ry. 1st, '35	5	Jan. & July	..	89
Do 1st, '48	5	Jan. & July	93½	96½
Buff. & Lock. 1st, '33	5	Jan. & July	..	98
Buff. & Sus. I. 1st, '32	5	June & Dec.	95	96
Buff. & S. Iron deb., '26	5	Jan. & July	86	89½
Cape Breton El. 1st, '32	5	Jan. & July	77	86
Capital Trac. 1st, '47	5	June & Dec.	96	97
C. & P. Tel. cons., '29	5	Jan. & July	96½	..
Cit. Serv. deb., Ser. B	7	Jan. & July	129	131
Cleve. Elec. Ill., '39	5	Apr. & Oct.	93	94½
Colo. Power 1st, '53	5	May & Nov.	87	90
Columbia Ry., Gas & Elec. 1st, '36	5	Jan. & July	83	88
Conn. Pr. 1st & Con., '63	5	Apr. & Oct.	85	90
Conn. R. & Ltg., stpd., 1st, '51	4½	Jan. & July	85	88
Do unstamped, '51	4½	Jan. & July	85	88
Cons. Gas, (Balt.,) '54	4½	Jan. & July	85	90
Do, 1939	5	Jan. & July	99	102
Cons. Gas, Elec. Lt. & Pwr. (Balt.) gen., '35	4½	Jan. & July	84	85
Cons. G. of N. J., '36	5	Jan. & July	90	..
Do 1st, '65	5	Apr. & Oct.	85	..
Cons. T. of N.J. 1st, '33	5	June & Dec.	87	89½
Cons. Water of Utica 1st, '30	5	Jan. & July	93	..
Do deb., '30	5	Jan. & July	83	..
Crosstown Street Ry. (Buffalo) 1st, '32	5	May & Nov.	90	94
Dallas Elec. 1st, '22	5	Apr. & Oct.	90	93
E. Texas Elec. 1st, '42	5	May & Nov.	85	88
Econ. Lt. & P. 1st, '56	5	June & Dec.	93	..
Eliz. & Trenton, '62	5	Apr. & Oct.	..	82
El Paso Elec. coll., '32	5	Jan. & July	83	90
Ex. Springs Water, G. & Elec. 1st, '32	6	June & Dec.	90	95
Gal.-Hous. El. 1st, '54	5	Apr. & Oct.	77	83
Gal. Elec. 1st 5s, '40	5	May & Nov.	78	85
Gas & Elec. of Bergen County cons., '49	5	June & Dec.	90	..
Gen. Gas & El. 1st, '32	5	Jan. & July	40	50
Gt. West. Pwr. 1st, '46	5	Jan. & July	84½	86½
Harwood Elec. 1st, '39	5	Jan. & July	94	..
Houston Elec. 1st, '25	5	Feb. & Aug.	93½	94
Hudson Co. Gas, '49	5	May & Nov.	90	92½
Jersey City, Hob. & P. St. Ry. 1st, '49	4	May & Nov.	60	62
K. C. Long D. T., '25	5	Jan. & July	81	83
K. C. Home T. 1st, '23	5	Jan. & July	89½	90½
Knoxville Trac., '38	5	Apr. & Oct.	95	100
Met. Ed., '20	6	June & Dec.	92	97½
Middle West Util., '25	6	Jan. & July	87	93
Miss. R. Power 1st, '51	5	Jan. & July	78½	80
Mobile Electric 1st, '46	5	May & Nov.	77	82
Musk. G. & E. 1st & ref., '26	5	June & Dec.	90	95
Nash. R. & L. 1st con., '53	5	Jan. & July	93	100
Do ref., '58	5	Jan. & July	70	75
Nev.-Cal. El. 1st 6s, '46	6	Jan. & July	90	95
Newark Gas, '48	5	June & Dec.	90	95
Newark Pass. Ry., '30	5	Jan. & July	92	95
No. Jer. St. Ry. 1st, '48	4	May & Nov.	60	65
N. Y. & Westchester Lighting gen., 2004	4	Jan. & July	60	64
Niag. F. Pwr. 1st, '32	5	Jan. & July	95	96
Do ref., '32	6	Apr. & Oct.	100	102
Norf. & Ports. Tr., '36	5	June & Dec.	..	79
Norf. Ry. & Lt., '49	5	May & Nov.	..	92
N. Tex. El. coll. tr., '40	5	Jan. & July	80	85
Omaha & C. Bluffs St. Ry. cons., '28	5	Jan. & July	75	78
Omaha & C. Bluffs St. Ry. & Bridge con., '28	5	Jan. & July	70	79
Ontario Power 1st, '43	5	Feb. & Aug.	89	91
Do deb., '21	6	Jan. & July	96	98
Ottum. R. & L. 1st, '24	5	Jan. & July	89	91
Pacific Gas & Elec. (Ariz.) 1st, '31	6	Jan. & July	88	95
Paterson Ry. gen., '44	5	Apr. & Oct.	96	..
Pensacola Elec. 1st, '31	5	Feb. & Aug.	80	85
Portland (Ore.) Ry. 1st, '30	5	May & Nov.	75	78
Pot. El. Power 1st, '29	5	June & Dec.	97¾	..
Do cons., '36	5	Jan. & July	92	..
Riverside T., '60	5	June & Dec.	..	82
Rutland R. & L. 1st, '46	5	Mar. & Sep.	60	70
St. Jos. (Mo.) R., L., H. & Power 1st, '37	5	May & Nov.	80	85
Salmon Riv. Pwr., '52	5	Feb. & Aug.	88	90
Seattle Elec. cons., '29	5	Feb. & Aug.	86	91
So. Cal. Edison gen., '39	5	Jan. & July	88	91½
So. Jer. G. & E. 1st, '53	5	Mar. & Sep.	85½	87
Stand. Gas & El., '35	6	Apr. & Oct.	84½	87½
Sup. W., L. & P. 1st, '31	4	May & Dec.	72	..
Syracuse Lt. & P., '54	5	Jan. & July	74	79
Syracuse Light 1st, '51	5	June & Dec.	84	90
Tampa Electric 1st, '33	5	June & Dec.	89	93
Twin States Gas & El 1st & ref., '53	[illegible]	Apr. & Oct.	80	86
United El. of N. J., '49	[illegible]	June & Dec.	71	73
Un. Lt. & Rys. 1st, '32	[illegible]	June & Dec.	84	88
Do deb., '26	6	May & Nov.	87	93
United Lt. & Ry., '23	7	Apr. & Oct.	97	99
Do, '20	6	May & Nov.	97	99
Unit. R. & E. cons., '49	4	Mar. & Sep.	70	72
Do income, '49	4	June & Dec.	50	51½
U. S. Pub. S. 1st, '27	6	Feb. & Aug.	84	94
Unit. Util. conv., '43	6	Jan. & July	80	88
Wash., B. & A., '41	5	Mar. & Sep.	81½	82½
Washington Gas, '60	5	May & Nov.	96	98
Wash. R. & E. con., '51	4	Jan. & July	69	71
W. St. Gas & El., '27	6	Feb. & Aug.	87	91
Wheel. Tr. 1st con., '31	5	Jan. & July	..	85

*Flat.

INDUSTRIAL BONDS.

SECURITIES.	Rate	When Payable.	Bid.	Asked.
Lima Locomotive, '32	6	May & Nov.	95	99
Monon Coal 1st, '36	5	June & Dec.	60	64
Poch. Con. Coll. 1st, '57	5	Jan. & July	86	89
Rogers-Brown Iron 1st ref., '13-'40	5	Jan. & July	90	97
Wickwire Steel 1st, '34	6	May & Nov.	97	100

PUBLIC UTILITY STOCKS.

SECURITIES.	Per C't.	Period	Date.	Quotation Mar. 22, 1919. Bid.	Asked.
Am. Power & Light	1	Q	Mar 1, 19	58	60
Do pf.	1½	Q	Jan 2, 19	77	80
Am. Public Utilities	¾	Q	Jul 1, 14	..	20
Do pf.	1½	Q	Jan 1, 19	36	40
Am. W. Wks. & Elec.	..	..	....	6	6¾
Do 1st pf.	1¾	Q	Feb 15,19	65	68
Do participating pf.	..	..	....	9	11
Bat. Rouge El. cum. pf	3	S	Dec 2, 18	73	77
Buffalo Gen. Electric	2	Q	Dec 31,18	107½	108½
Cal. Electric Gen. pf.	1¼	Q	Jan 1, 19	84	88
Capital Traction	1¼	Q	Jan 1, 19	85½	86½
C. Miss. V. El. cum. pf	1½	Q	Dec 1, 18	..	45
Cities Service	*½	M	Mar 1, 19	343	346
Do pf.	½	M	Mar 1, 19	79⅜	79⅝
Colorado Power		Q	Jan 15,19	25	28
Do pf.	1¾	Q	Mar 15,19	96	100
Columbus Elec. pf.	3	S	Jan 15,18	72	76
Com. Pwr., Ry. & Lt.	1	..	Nov 1, 18	19	21
Do pf.	a1½	Q	Feb 1, 19	42	44
Conn. Power pf.	1½	Q	Mar 1, 18	73	78
Con. Trac. of N. J.	2	S	Jan 15,19	58	64
Eastern Texas Elec.	2½	S	Jan 2, 19	55	60
Do pf.	3	S	Jan 2, 19	73	78
Elec. Bond & Share pf	1½	Q	Feb 1, 19	94	97
El Paso Electric	2½	Q	Mar 15,19	84	87
Essex & Hudson Gas	4	S	Dec 1, 18	110	120
Federal Light & Trac.	..	..	....	9	11
Do pf.	1½	..	Sep 1, 14	44	48
Gal. & Hous. El. pf.	3	S	Mar 15,19	57	60
Gas & Elec. of Bergen	2½	S	Jan 1, 19	75	..
Illum. & Pr. Sec.	..	..	....	10	20
Do pf.	1¾	Q	Feb 15,19	85	95
Miss. River Pr. pf.	..	S	J. & J.	40	44¼
Nashville R. & L. pf.	1¼	Q	Jan 1, 19	50	60
Newark Con. Gas	2½	S	J. & J.	78	82
Niagara Falls Pwr. pf.	1¾	Q	Jan 15,19	99	102
No. Ont. Light & Pwr.	..	..	....	11	15
Do pf.	3	S	Jan 15,19	55	60
No. States Power	1¾	..	Jan 20,18	70	72
Do pf.	1¾	Q	Jan 20,19	91	93
Nor. Texas Electric	1	Q	Mar 1, 19	50	55
Do pf.	3	S	Mar 1, 19	68	73
Pacific Gas & Electric	1½	..	Oct 15, 17	53	53½
Do pf.	1½	Q	Feb 15,19	87½	89
Pac. G. & E. (Ariz.) pf	1¾	Q	Jan 10,19	80	90
Pac. Pr. & Lt. pf.	1¾	Q	Feb 1, 19	90	100
Republic Ry. & Light	1	..	Jul 15, 18	21	23
Do pf.	1½	Q	Jan 15,19	58	61
Southern Cal. Edison	1¾	Q	Feb 15,19	88	90
Do 1st pf.	1¾	Q	Jan 15,19	98	102
So. Jersey G. & E. Tr.	†	S	Dec 1, 18	100	105
Standard Gas & Elec.	..	..	....	28½	29½
Do pf.	1½	Q	Mar 15,19	44	45
Tampa Electric	2½	Q	Nov 15,18	107	112
Tenn. Ry., Lt. & Pwr.	..	..	....	5⅝	5⅞
Do pf.	..	..	....	23	25
Tri-City R. & L. pf.	1½	Q	Jan 2, 19	80	85
United Light & Rys.	1	Q	Jan 2, 19	40	41
Do 1st pf.	1½	Q	Jan 2, 19	71	73
Un. Rys. & El. (Balt.)	50c	Q	Jan 22,19	15½	16½
United Utilities	..	..	....	10	20
Do pf.	1¾	Q	Jan 1, 19	80	90
Washington Gas	90c	Q	Feb 1, 19	53	54
Wash. Ry. & Electric	1¼	Q	Mar 1, 19	45	53
Do pf.	1¼	Q	Mar 1, 19	62	64
Western Power	..	..	....	18	18¾
Do pf.	1	Q	Jan 15,19	66	67
West. States Gas & E.	⅞	M	Jan 31,19	15	25
Do pf.	1¾	Q	Jan 15,19	72	78
Wisconsin Edison	$2	..	Dec 31,18	29	34

*1% payable in com. stock. †Incl. 2½% payable in com. stock. ¶Incl. 3% extra. a—Payable in scrip.

PUBLIC UTILITY STOCKS.

SECURITIES.	Per C't.	Period	Date.	Bid.	Asked.
Adirondack Elec. Pwr.	..	..	....	12	13
Do pf.	1½	Q	Jan 2, 19	72	73
Am. Gas & El. ($50)	2½	Q	Jan 2, 19	118	120
Do pf. ($50)	1½	Q	Feb 1, 19	41	43
Am. Light & Trac.	†5	Q	Feb 1, 19	240	242
Do pf.	1½	Q	Feb 1, 19	99	100

BANKS.

SECURITIES.	Capital.	Per C't.	Period	Date.	Bid.	Asked.
America	$1,500,000	15	S	Jan 2, 19	520	540
Am. Exc. N.	5,000,000	a7	S	Nov 1, 18	230	240
Atlantic ($100)	1,000,000	2½	Q	Jan 2, 19	170	..
Bk. of Cuba	100,000	6	S	Jan 2, 19	180	185
Batt'y Pk. N.	1,500,000	†3	S	Jan 2, 19	210	215
Bowery	250,000	b6	Q	Feb 1, 19	425	..
B'w'y Cent'l.	100,000	..	..	....	135	145
Bronx Nat.	200,000	3	S	Jan 2, 19	145	155
Bronx Boro.	150,000	..	..	....	100	130
Bryant Park	200,000	2	S	Jan 1, 19	140	160
Butch. & Dr. (Nat.) ($25)	300,000	3	..	Jul 1, 18	26	35
Chase Nat'l.	10,000,000	4	Q	Jan 2, 19	409	415
Ch.-Ph. Nat.	3,500,000	3	Q	Jan 2, 19	280	..
Chelsea Ex.	400,000	3	..	Apr 1, 17	..	125
Chemic. Nat.	3,000,000	3½	B	Mar 1, 19	502	520
Citizens Nat.	2,550,000	3½	Q	Jan 2, 19	220	230
City (Nat'l)	25,000,000	5	S	Nov 1, 18	450	460
Coal & I. N.	1,000,000	3	Q	Jan 2, 19	210	215
Colonial	500,000	b6	Q	Jan 2, 19	400	..
Columbia	1,000,000	4	S	Dec 31,18	165	175
Comm. Exch.	200,000	10	S	Jan 2, 19	390	..
Commonw'th.	400,000	5	S	Nov 1, 18	195	205
Com. Nat.	25,000,000	2½	Q	Jan 2, 19	210	213
Contin'l ($75)	1,000,000	3½	S	Feb 1, 19	104	108
Corn Exch.	4,200,000	4	Q	Feb 1, 19	310	320
E. R. Nat.	1,000,000	2	..	Jun 1, 16	148	..
Europe	150,000	5	..	Jan 13,17	110	130
Fifth Av.	200,000	12½	Q	Jan 2, 19	2000	2200
Fifth Nat.	250,000	3	Q	Jan 1, 19	200	225
First Nat.	10,000,000	¶10	Q	Jan 2, 19	965	975
Garfield Nat.	1,000,000	3	Q	Dec 31,18	180	190
Gotham Nat.	200,000	3	Q	Jan 2, 19	198	212
Greenwich	500,000	b4	Q	Jan 2, 19	350	..
Hanover Nat.	3,000,000	8	Q	Jan 2, 19	735	745
Harriman N.	1,000,000	5	S	Jan 3, 19	270	..
Imp. & T. Nat.	1,500,000	12	S	Jan 3, 19	545	565
Irving Nat.	4,500,000	3	Q	Jan 2, 19	††315	325
Liberty Nat.	3,000,000	1¼	Q	Jan 2, 19	550	..
Lincoln Nat.	1,000,000	2½	Q	Feb 1, 19	250	275
Manh'n ($50)	2,500,000	2½	Q	Jan 2, 19	208	214
Mech. & Met.	6,000,000	4	Q	Jan 15,19	353	..
Mer. Nat. ($50)	2,000,000	*2	S	Jan 2, 19	148	156
Metropolitan	2,000,000	2½	S	Jan 2, 19	180	190
Mutual	200,000	5	Q	Jan 2, 19	375	400
N. Netherl'd.	200,000	4	S	Oct 1, 18	200	215
N.Y. (N.B.A.)	2,000,000	10	S	Jan 2, 19	440	..
N.Y. Co. Nat.	1,000,000	10	..	Jan 2, 17	125	145
N.Y. Pro. Ex.	1,000,000	4	Q	Jan 15,19	200	..
Pacific ($50)	500,000	¶$2	Q	Feb 1, 19	150	..
Public	1,250,000	..	Q	Dec 31,18	245	255
Park Nat.	5,000,000	*15	Q	Jan 2, 19	595	..
People's ($25)	200,000	3	Q	Jan 10,19	135	140
Seab'd Nat.	1,000,000	3	Q	Jan 2, 19	475	..
Second Nat.	1,000,000	3	Q	Jan 2, 19	400	425
Sherman Nat	500,000	1½	Q	Jan 2, 19	125	..
State	2,000,000	3	Q	Jan 2, 19	125	..
23d Ward	200,000	3	S	Feb 1, 19	130	..
United States	1,000,000	10	..	Jul. 1918	150	160
Un. Ex. Nat.	1,000,000	4	S	Dec 31,18	165	175
Wash. Hgts.	100,000	3	Q	Jan 1, 19	275	..
Westch'r Av.	100,000	2	Q	Feb 1, 19	155	175
Yorkville	200,000	5	Q	Dec 31,18	300	325

*Incl. 10% special. †Incl. 1½% extra. ‡Incl. 50c extra. ††Includes one-third share Irving Trust Co. stock. ¶And 10% of First Security Co. a—Incl. 2% extra. b—And 3% extra. c—Incl. 1% extra. d—Incl. $1 extra.

TRUST COMPANIES.

SECURITIES.	Capital.	Per C't.	Period	Date.	Quotation Mar. 22, 1919. Bid.	Asked.
Bankers Tr.	15,000,000	5	Q	Dec 31,18	400	410
Brooklyn	1,500,000	a5	Q	Jan 2, 19	510	520
Cent. Union	12,500,000	5½	Q	Jan 2, 19	412	..
Columbia	5,000,000	*4	Q	Dec 31,18	320	325
Commercial	500,000	..	..	....	95	105
Empire	2,000,000	†3	Q	Dec 31,18	285	300
Equitable Tr.	6,000,000	¶5	Q	Dec 31,18	421	425
Far. L. & T.	5,000,000	5	Q	Feb 1, 19	450	465
Fidelity	1,000,000	*2	Q	Dec 31,18	220	225
Franklin	1,000,000	3	Q	Dec 31,18	215	225
Fulton	500,000	*5	S	Jan 2, 19	240	255
Guaranty	25,000,000	5	Q	Dec 31,18	383	387
Hamilton	500,000	3	Q	Feb 1, 19	255	265
Hudson Tr.	500,000	2	Q	Dec 31,18	132	140
Irving Trust	1,500,000	2	Q	Jan 2, 19	‡	..
Kings Co.	500,000	7	Q	Feb 1, 19	650	700
Law. Title & Tr. Co.	4,000,000	1¼	Q	Jan 2, 19	108	116
Lincoln	1,000,000	1	Q	Feb 1, 19	177	185
Manufact'rs.	1,000,000	2	Q	Jan 1, 19	160	..
Metropolitan	2,000,000	6	Q	Dec 31,18	350	..
New York	3,000,000	8	Q	Jan 2, 19	605	615
N.Y.L.I. & T.	1,000,000	25	S	Dec 10,18	790	815
People's Tr.	1,000,000	..	Q	Dec 31,18	290	305
Q. Co., Jama.	600,000	..	..	....	72	80
Title G. & T.	5,000,000	5	Q	Dec 31,18	345	360
United States	2,000,000	25	S	Jan 2, 19	890	910
U. S. M. & T.	2,000,000	6	Q	Jan 2, 19	420	430

*And 2% extra. †And 4% extra. ‡See Irving Nat. Bank. ¶And 5% extra, payable Jan. 10. a—And 10% extra.

INSURANCE, REALTY, AND SURETY COMPANIES.

SECURITIES.	Capital.	Per C't.	Period	Date.	Bid.	Asked.
Am. Alliance	$1,000,000	7½	S	J. & J.	230	240
A. Sur'y ($50)	5,000,000	$1	Q	Dec 31,18	61	64
Bd. & Mtg. G.	5,000,000	4	Q	Nov 15,18	245	255
City of N. Y.	600,000	3	S	Dec 31,18	100	..
Commonw'lth	500,000	5	S	Nov 1, 18	300	325
Continental	10,000,000	$2½	S	Jan 8, 19	67	70
Fidel. Phenix	2,500,000	15	S	Jan 8, 19	430	..
Globe & Rut.	700,000	¶10	Q	Jan 31,19	950	..
Great Amer.	5,000,000	7	Q	Jan 15,19	380	385
Hanover ($50)	1,000,000	$1½	Q	Jan 2, 19	80	86
Home Fire	6,000,000	12½	S	J. & J.	490	510
Lawyers Mtg	6,000,000	2	Q	Dec 31,18	112	116
Mtg. Bond Co	2,000,000	1¾	Q	Dec 31,18	90	98
Nat Lib. ($50)	1,000,000	10	S	J. & J.	150	160
Nat. Surety	4,000,000	3	Q	Jan 2, 19	217	223
N. Y. T. & M.	2,125,000	1¾	Q	Jan 2, 19	95	102
Niagara ($50)	1,000,000	*15	S	J. & J.	170	180
No. River ($25)	600,000	5	S	A. & O.	35	40
Pacific ($25)	400,000	5	S	Jan 22,19	30	40
Realty Asso.	4,000,000	3	S	Jan 15,19	80	90
Stuyv't ($100)	700,000	3	..	Jan 1, 17	50	60
Westc'r ($10)	1,000,000	‡50c	Q	Feb 1, 19	35	37

*Incl. 5% extra. ‡And 15c extra. ¶And 5% extra.

NEW YORK CITY TRACTIONS.

SECURITIES.	Capital.	Per C't.	Period	Date.	Bid.	Asked.
Blkr. St. & F Ferry stock	$900,000	¾	S	J. & J.	21¼	..
B'way&7thAv	2,100,000	2½	Q	Jan 1, 19	100	120
Bn. C.R. ($10)	12,000,000	25c	Q	Jan 15,19	12¼	13½
Ch. & 10th St	650,000	2	Q	Jan 1, 19	..	70
8th Av. R.R.	1,000,000	4	Q	Jan 15,19	120	180
42d St & G.St	748,000	4½	Q	Feb 1, 19	..	190
Ninth Av	800,000	2	Q	Jan 15,19	..	100
6th Av. stock	2,000,000	1¾	Q	Jan 10,19	..	95

INDUSTRIAL AND MISCELLANEOUS.

SECURITIES.	Per C't.	Period	Date.	Quotation Mar. 22, 1919. Bid.	Asked.
American Brass	*1½	Q	Feb 15,19	205	209
American Chicle	1	..	Feb 1, 19	76½	78
Do pf.	1½	Q	Jan 2, 19	75	78
Amer. Typefounders	1	Q	Jan 15,19	37	43
Atlas Powder	3	Q	Mar 10,19	140	146
Do pf.	1½	Q	Feb 1, 19	89	91
Babcock & Wilcox	2	Q	Jan 3, 19	107	108½
Bord. Cond. Milk	4	S	Feb 15,19	104	105
Do pf.	1½	Q	Mar 15,19	97	100
By-Products Coke	1½	Q	Feb 15,19	103	108
Cardenas Am. Sug. pf.	1¾	Q	Jan 2, 19	..	80
Celluloid	†4	Q	Dec 31,18	130	140
Central Aguirre Sugar	2½	Q	Jan 1, 19	190	194
Central Coal & Coke	1½	Q	Jan 15,19	67	70
Chi. Ry. Equipment	1¾	Q	Jan 1, 19	103¼	105
Childs	½	..	Sep 10,18	53	53½
Do pf.	1¾	Q	Mar 10,19	92	95
Columbia Graphophone	1¾	Q	Jan 1, 19	185	189
Do pf.	1¾	Q	Jan 1, 19	91¾	92½
Crocker-Wheeler	2	Q	Jan 15,19	90	94
Do pf.	1¾	Q	Jan 15,19	97	99
Del., Lack. & W. Coal	$1½	Q	Jan 15,19	150	154
Eastman Kodak	a2½	Q	Jan 2, 19	540	..
Fajardo Sugar	2½	Q	Feb 1, 19	98	102
Federal Sugar	1¾	Q	Feb 1, 19	95	96
Do pf.	1½	Q	Feb 1, 19	95	96
Gillette Safety Razor	h$2	Q	Mar 1, 19	131	134
Guantanamo Sugar	$1¼	Q	Jan 2, 19	50	51
Hercules Powder	†4	Q	Mar 25,19	215	220
Do pf.	1½	Q	Feb 15,19	107	109
Ingersoll-Rand pf.	3	S	Jan 1, 19	98	102
Int. Silver	..	..	....	25	45
Do pf.	1¾	Q	Jan 1, 19	88	92
Lanston Monotype	1½	Q	Feb 28,19	65¼	..
Manati Sugar	2½	Q	Mar 1, 19	89	92
Do pf.	1¾	Q	Jan 2, 19	80	95
Matanzas-Am.	..	..	....	7	13
Do pf.	..	..	....	..	80
Merg. Linotype	2½	Q	Mar 31,19	135¼	..
Midwest Refining	$1	Q	Feb 1, 19	156	158
Nat. Candy	2½	S	Mar 12,19	70	71
Do 1st pf.	3½	S	Mar 12,19	105	107
Do 2d pf.	3½	S	Mar 12,19	94	97
Nat. Sugar Refining	1¾	Q	Jan 2, 19	102	103
New Jersey Zinc	4	Q	Feb 10,19	235	238
New Niquero Sugar	3½	S	Dec 2, 18	170	190
Niles-Bement-Pond	2½	Q	Mar 20,19	103	107
Do pf.	1½	Q	Feb 20,19	95	100
Otis Elevator	1¼	Q	Jan 15,19	67	..
Do pf.	1½	Q	Jan 15,19	87	89
Procter & Gamble	5	Q	Feb 15,19	640	700
Remington Typewriter	..	..	....	42½	43½
Do 1st pf.	1¾	Q	Jan 10,19	90	92
Do 2d pf.	2	..	Oct 1, 14	91	94
Royal Baking Powder	†4	Q	Dec 31,18	130	140
Do pf.	1½	Q	Dec 31,18	104	106
Safety Car H. & Ltg.	1½	Q	Dec 23,18	57	60
Santa Cecilia Sugar	..	..	....	27½	28½
Do pf.	3½	S	Feb 1, 19	62	63
Semet Solvay	2	Q	Feb 20,19	160	165
Shredded Wheat	2	Q	Jan 1, 19	124	125
Do pf.	1½	Q	Jan 1, 19	..	90
Singer Mfg.	2½	Q	Dec 31,18	188	192
Texas & Pacific Coal	b1½	Q	Dec 30,18	1620	1635
Yale & Towne Mfg.	2½	Q	Jan 2, 19	210	220

*And 1½% extra. †Incl. 2% extra. ¶And $10 extra. a—And 7½% extra. b—And 5% extra. h—And $1 extra. g—Incl. 1% extra.

MONEY RATES

	High.	Low.	Last.	Renewals.
	—On Call.—			
March 17	4½	4	4	4½
March 18	4	3¾	3¾	4
March 19	6	4½	5¾	4½
March 20	6	5½	5½	6
March 21	5	4¾	4¾	5
March 22	5	5	5	5
Week's range—				
High			6	6
Low			3¾	4
Same week last year—				
High			5½	5½
Low			3	3
Year to date—				
High			7	6
Low			3¾	4
Corresponding period last year—				
High			6	6
Low			1¾	1¾

—On Time.—	60 Days.	90 Days.	6 Mos.
March 17	5¼	5½	5½
March 18	5¼@5½	5¼@5½	5½
March 19	5¼	5½	5¾
March 20	5½	5½	5½
March 21	5¼@5½	5½	5½
March 22	5¼@5½	5½	5½
Week's range—			
High	5½	5½	5¾
Low	5¼	5¼	5½
Same week last year—			
High	6	6	6
Low	6	6	6
Year to date—			
High	5¾	5¾	5¾
Low	5	5	5¼
Corresponding period last year—			
High	6	6	6
Low	2½	2½	2½

Bank Acceptances.

Eligible for rediscount with Reserve Bank, 60 to 90 days .... 4⅛@4¼
Nonmember and private bankers eligible, 60 to 90 days .... 4⅜@4⅛
Not eligible, 60 to 90 days .... 5½@5

Commercial Paper.

30 to 90 days 5½
4 to 6 months 5½

Other Names.

4 to 6 months 5½

DISCOUNT RATES—FEDERAL RESERVE BANK'S COMMERCIAL PAPER.

	Within 15 Days, Incl. Member Banks' Collateral Notes.	16 to 60 Days, Inclusive.	61 to 90 Days, Inclusive.
Boston	4	4¾	4¾
New York	4	4¾	4¾
Philadelphia	4	4¾	4¾
Cleveland	4¼	4¾	4¾
Richmond	4½	4¾	4¾
Atlanta	4½	4¾	4¾
Chicago	4	4¾	4¾
St. Louis	4	4¾	4¾
Minneapolis	4½	4¾	5
Kansas City	4½	5	5
Dallas	4½	4¾	5
San Francisco	4½	5	5

The rate of 3 to 4½ per cent. for one-day discounts, in connection with the loan operations of the Government, is approved in the case of the New York district.

Secured by United States certificates of indebtedness or Liberty Loan bonds:

	Within 15 Days, Agricultural & Live Stock Paper, Over 90 Days.	Within 15 Days, Inc. Member Banks' Collateral Notes.	16 to 60 Days, Inclusive.
Boston	5	4	4¼
New York	5	4	4¼
Philadelphia	5	4	4¼
Cleveland	5¼	4	4½
Atlanta	5	4	4¼
Richmond	5	4½	4¼
Chicago	5½	4	4½
St. Louis	5½	4	4¼
Minneapolis	5½	4	4½
Kansas City	5½	4½	4½
Dallas	5½	4	4½
San Francisco	5½	4½	4½

Trade acceptances one to sixty days and sixty-one to ninety days at 4½ per cent.

Acceptances purchased in open market, minimum rate, 4 per cent.

Rates for commodity paper have been merged with those for commercial paper of corresponding maturities.

In case the sixty-day trade acceptance rate is higher than the fifteen-day discount rate, trade acceptances maturing within fifteen days will be taken at lower rate. Whenever application is made by member banks for renewal of fifteen-day paper, the Federal Reserve Banks may charge a rate not exceeding that for ninety-day paper of the same class.

EXCHANGE ON NEW YORK DOMESTIC CENTRES.

	Boston.	Chicago.	St. L.	San F.
March 17	Par	Par	†25@15c	Par
March 18	Par	Par	†25@15c	Par
March 19	Par	Par	†25@15c	Par
March 20	Par	Par	†25@15c	Par
March 21	Par	Par	†25@15c	Par
March 22	Par	Par	†25@15c	Par

†Discount.

LONDON MONEY AND DISCOUNTS.

	Money.	3 Mos.	Short Bills.	Exch. on London.
March 17	3⅛	3 17/32	3 17/32	27f 19c
March 18	3⅛	3 17/32	3 17/32	27f 19c
March 19	3⅛	3 17/32	3 17/32	27f 19c
March 20	3⅛	3 17/32	3 17/32	27f 35c
March 21	3⅛	3 17/32	3 17/32	27f 05c
March 22	3⅛	3 17/32	3 17/32	27f 05c

FOREIGN GOVERNMENT SECURITIES.

	British Consol 2½s	British 4½s	Paris Rentes.
March 17	57⅞	99⅜	62f 25c
March 18	57⅝	99⅜	62f 25c
March 19	57½	99⅜	62f 25c
March 20	57½	99⅜	62f 30c
March 21	57½	99⅜	62f 85c
March 22	57½	99⅜	62f 85c

BAR SILVER.

	London.	New York.
March 17	47¾d	$1.01⅛
March 18	47¾d	1.01⅛
March 19	47¾d	1.01⅛
March 20	47¾d	1.01⅛
March 21	47¾d	1.01⅛
March 22	47¾d	1.01⅛

RECORD OF TRANSACTIONS.

New York Stock Exchange, week ended March 22, 1919:

STOCKS, (SHARES.)

	1919.	1918.	1917.
Monday	1,125,146	497,515	1,279,880
Tuesday	991,725	283,260	1,327,413
Wednesday	895,314	212,696	1,280,202
Thursday	847,941	242,052	993,797
Friday	1,231,904	313,260	1,010,788
Saturday	601,955	455,783	609,305
Total wk.	5,693,985	2,004,566	6,501,385
Year to date.	40,505,069	31,241,223	45,136,753

BONDS, (PAR VALUE.)

	1919.	1918.	1917.
Monday	$11,152,400	$2,886,000	$2,888,000
Tuesday	10,645,500	4,681,000	2,795,000
Wednesday	9,517,000	4,749,500	2,767,500
Thursday	10,991,500	6,079,000	2,744,500
Friday	11,879,500	3,808,500	3,688,500
Saturday	6,956,000	1,978,500	2,223,500
Total wk.	$61,141,900	$25,182,500	$17,107,000
Year to date.	699,971,350	258,436,000	262,884,300

In detail last week's transactions compare as follows with the same week a year ago:

BONDS.

	Mar. 22, '19.	Mar. 23, '18.	Increase.
R. R. & mis.	$9,482,000	$3,495,500	$5,986,500
Government	51,392,900	21,586,000	29,806,900
State	129,000	....	129,000
City	138,000	101,000	37,000
Total all	$61,141,900	$25,182,500	$35,959,400

FOREIGN EXCHANGE RATES

LONDON.

	High.	Low.	Last.
	—Demand.—		
March 17	4.7570	4.7570	4.7570
March 18	4.7570	4.7570	4.7570
March 19	4.7565	4.7565	4.7565
March 20	4.75½	4.69	4.69
March 21	4.69¾	4.68	4.69¾
March 22	4.65	4.59	4.65
	—Cables.—		
March 17	4.76 7/16	4.76 7/16	4.76 7/16
March 18	4.76 7/16	4.76 7/16	4.76 7/16
March 19	4.76 7/16	4.76 7/16	4.76 7/16
March 20	4.76 7/16	4.70	4.70
March 21	4.71	4.69½	4.71
March 22	4.66	4.60	4.66

	Demand.	Cables.
Week's range—		
High	4.7570	4.76 7/16
Low	4.59	4.60
Same week last year—		
High	4.7535	4.76 7/16
Low	4.7530	4.76 7/16
Year to date—		
High	4.7585	4.7656¼
Low	4.59	4.60
Corresponding period last year—		
High	4.7535	4.76 7/16
Low	4.7525	4.76 7/16

PARIS.

	Demand. High.	Low.	Last.	Cables. High.	Low.	Last.
Mar. 17	5.70	5.71½	5.71½	5.69	5.70½	5.70½
Mar. 18	5.74	5.74	5.74	5.73	5.73	5.73
Mar. 19	5.65	5.65	5.65	5.64	5.64	5.64
Mar. 20	5.71	5.71	5.71	5.70	5.70	5.70
Mar. 21	5.71½	5.71½	5.71½	5.70	5.70	5.70
Mar. 22	5.75½	5.75½	5.75½	5.74½	5.74½	5.74½

	Demand.	Cables.
Week's range—		
High	5.65	5.64
Low	5.75½	5.74½
Same week last year—		
High	5.72½	5.71
Low	5.72¾	5.71⅝
Year to date—		
High	5.45⅝	5.44⅞
Low	5.75½	5.74½
Corresponding period last year—		
High	5.70⅝	5.68¾
Low	5.73⅝	5.71⅝

	Switzerland. Dem.	Cables.	Holland. Dem.	Cables.	Italy. Dem.	Cables.
Mar. 17	4.88	4.84	41.00	41.125	6.36½	6.35
Mar. 18	4.95	4.90	40.625	40.875	6.37½	6.35
Mar. 19	4.94	4.89	40.56¼	40.68¾	6.37½	6.35
Mar. 20	4.95	4.90¼	40.625	40.75	6.42	6.40
Mar. 21	4.99	4.95	40.50	40.65	7.05	7.00
Mar. 22	5.02	5.00	40.37½	40.50	*7.50	*7.50
Week's range—						
High	4.88	4.84	41.00	41.125	6.36½	6.35
Low	5.02	5.00	40.37½	40.50	7.50	7.50
Same week last year—						
High	4.83½	4.31¾	46.00	46.50	8.61	8.59½
Low	4.43	4.41	45.75	46.25	8.73½	8.72
Year to date—						
High	4.81	4.78	42.56¾	42.81¾	6.36	6.35
Low	5.02	5.00	40.37½	40.50	*7.50	*7.50
*Nominal.						
Corresponding period last year—						
High	4.33½	4.31	46.00	46.50	8.33	8.32
Low	4.53	4.51¾	42.75	43.25	8.95½	8.94

SCANDINAVIA.

	Copenhagen. Dem.	Cables.	Stockholm. Dem.	Cables	Christiania. Dem.	Cables.
Mar. 17	25.80	26.00	27.90	28.10	26.80	27.00
Mar. 18	25.80	26.00	27.80	28.00	26.70	26.95
Mar. 19	25.70	25.90	27.60	27.80	26.55	26.75
Mar. 20	25.50	25.70	27.30	27.50	26.10	26.30
Mar. 21	25.00	25.25	26.90	27.10	25.90	26.10
Mar. 22	25.50	25.75	27.00	27.20	26.00	26.20
Week's range—						
High	25.80	26.00	27.90	28.10	26.80	27.00
Low	25.00	25.25	26.90	27.10	25.90	26.10
Same week last year—						
High	30.50	30.87½	32.75	33.25	31.75	32.00
Low	29.75	30.25	31.75	32.25	30.50	31.00
Year to date—						
High	26.875	27.125	29.125	29.35	28.00	28.25
Low	25.00	25.25	26.90	27.10	25.90	26.10
Corresponding period last year—						
High	32.00	32.50	33.75	34.25	33.00	33.50
Low	29.75	30.25	31.50	32.00	30.00	30.50

	Greece. Dem.	Cables.	Rubles 100. Bid.	Ask.	Rubles 500. Bid.	Ask.
Mar. 17	19.35	19.40	14.15	14.25	14.10	14.20
Mar. 18	19.35	19.40	14.30	14.45	14.10	14.25
Mar. 19	19.35	19.40	14.30	14.45	14.10	14.25
Mar. 20	19.35	19.40	14.05	14.20	14.00	14.15
Mar. 21	19.35	19.40	14.05	14.20	14.00	14.15
Mar. 22	19.35	19.40	14.05	14.20	14.00	14.15
Week's range—						
High	19.35	19.40	14.45	14.25		
Low	19.35	19.40	14.05	14.00		
Same week last year—						
High	19.40	19.45	13.50	14.00		
Low	19.40	19.45	12.25	12.50		
Year to date—						
High	19.35	19.40	17.65	17.60		
Low	19.35	19.40	12.90	12.80		
Corresponding period last year—						
High	19.40	19.45	13.25	13.50		
Low	19.40	19.45	12.75	13.50		

CHINA.

	Hongkong. Dem.	Cables.	Peking. Dem.	Cables	Shanghai. Dem.	Cables.
Week's range—						
High	75.00	75.10	120.00	120.25	111.50	111.75
Low	74.50	74.60	118.00	118.25	109.50	109.75
Same week last year—						
High	75.25	75.50	112.50	112.75	105.50	105.75
Low	72.75	73.00	110.50	110.75	103.50	103.75
Year to date—						
High	81.00	81.25	131.50	131.75	123.00	123.25
Low	73.50	73.60	117.00	117.75	108.50	108.75
Same period last year—						
High	77.00	77.25	115.00	115.25	108.00	108.25
Low	71.25	71.50	109.50	109.75	102.50	102.75

	—INDIA.— Bombay. Dem.	Cab's.	Calcutta. Dem.	Cab's.	PHILIPPINE ISLANDS. Manila. Dem.	Cab's.
Week's range—						
High	35.43	35.73	35.43	35.73	49.875	50.00
Low	35.43	35.73	35.43	35.73	48.875	50.00
Same week last year—						
High	34.50	34.75	34.50	34.75	49.875	50.00
Low	34.50	34.75	34.50	34.75	49.875	50.00
Year to date—						
High	35.43	35.73	35.43	35.73	50.00	50.125
Low	35.43	35.73	35.43	35.73	49.65	49.75
Corresponding period last year—						
High	35.00	35.50	35.00	35.50	50.00	50.125
Low	34.50	34.75	34.50	34.75	49.875	50.00

	SPAIN. Dem.	Cables.	—JAPAN.— Kobe. Dem.	Cables.	Yokohama. Dem.	Cables.
Week's range—						
High	20.50	20.60	50.75	50.90	50.75	50.90
Low	20.25	20.35	50.75	50.90	50.75	50.90
Same week last year—						
High	25.40	25.50	51.75	51.875	51.75	51.875
Low	24.40	25.00	51.75	51.875	51.75	51.875
Year to date—						
High	20.90	21.05	53.25	53.50	53.25	53.50
Low	20.05	20.12	50.75	50.90	50.75	50.90
Corresponding period last year—						
High	25.02	25.10	51.75	52.00	51.75	52.00
Low	24.05	24.15	51.50	51.65	51.50	51.65

SOUTH AMERICA.

	Buenos Aires. Dem.	Cables.	—Rio.— Dem.	Cables.
Week's range—				
High	45.00	45.125	26.25	26.375
Low	44.75	45.00	26.125	26.25
Same week last year—				
High	43.94	44.04	25.81	25.91
Low	43.94	44.04	25.54	25.64
Year to date—				
High	45.15	45.25	26.35	26.50
Low	44.50	44.65	25.10	25.25
Corresponding period last year—				
High	46.21	46.31	27.04	27.14
Low	43.75	43.85	25.54	25.64

FINANCIAL NOTICES.

THE FIRST NATIONAL BANK, located at Plant City, in the State of Florida, is closing its affairs. All note holders and other creditors of the association are therefore hereby notified to present the notes and other claims for payment.

R. M. McKINNEY, Cashier.

Feb. 4th, 1919.

ADVERTISING IS AN INVESTMENT

Advertising that Advertises Itself

A PROMINENT advertiser, who is not yet a Federal client, writes us voluntarily regarding an advertisement which we recently created for another great advertiser:

"I today have received a copy of McCall's for April, and I am frank to say that the most beautiful color advertisement I have ever seen is that of the ———— Company. They should certainly be pleased, and I know of no good reason why you Federal chaps should not swell with pride just a bit over your achievement in this instance."

One leaf doesn't make a tree, nor does one advertisement indicate the originating skill and resources of Federal. The moral is that the advertising we do for our clients is the best advertising we do for ourselves.

"Put it up to men who know your market"

FAA

Consultation without charge or obligation

FEDERAL ADVERTISING AGENCY, Inc.
6 East Thirty-Ninth Street New York
30 North Michigan Avenue, Chicago, Ill.

Merritt Oil Corporation

Developments of an important nature are said to be taking place in this Company.

Position of the stock treated in current issue of our Weekly Review.

Among other issues treated are:
National Aniline
Commonwealth Petroleum
Sinclair Gulf
Island Oil
Cosden & Company

In requesting copies write for No. 36. Sent without obligation.

M.S. WOLFE & CO.
ESTABLISHED 1906
41 BROAD STREET, NEW YORK
PHONE-BROAD 25

Pennok Oil
Royal Dutch
Ohio Cities Gas
Sears, Roebuck

The above and over 30 other active securities are treated in our latest market review.

Also contains a comprehensive quotation list of Unlisted Securities.

Copy on request.

FRIEDMAN & CO.
67 Exchange Place, New York
Philadelphia Boston Chicago

"MARKET SUGGESTIONS"
This week covers
SOUTHERN PACIFIC
CHESAPEAKE & OHIO
Also reviews the general railroad situation.
Copy furnished on request.
S. S. RUSKAY & CO.
Established 1877.
Members Consolidated Stock Exchanges of N.Y.
20 Broad St., N.Y. Tel. Rector 2471-2-3-4

LIBERTY BONDS
All denominations bought for cash Based on the closing we pay today.
$99.06 for a $100—3½% Bond, 57 Coupons
$94.09 for a $100—2d 4% Bond, 2 Coupons
$94.14 for a $100—3d 4¼% Bond, 2 Coupons
$94.43 for a $100—4th 4¼% Bond, 4 Coupons
PURDY & CO.
Tel. John 3174-5-6-7. 34 Pine St., N. Y.

LIBERTY BONDS
BOUGHT AND SOLD FOR CASH AT PREVAILING MARKET PRICES.
E. H. HAINES CO., Inc.
1472 BROADWAY, COR. 42D ST.
TEL. BRYANT 6435. ROOM 507.
66 BROADWAY, NEAR WALL ST.
TEL. RECTOR 3216. ROOM 1707.

Yale & Towne Mfg.
Eastman Kodak.
Great American Ins.
Home Insurance
Salisbury, Leslie & Co.
45 Pine St., N. Y. Phone John 1646.

STOCK SALESMAN WANTED

We want stock salesmen who can present a good rubber tire proposition honestly. We have a factory producing tires and over $2,000,000 of orders on hand. Co-operation and assistance given, but strictly commission basis. Call Wednesday after 12 o'clock. Ask for Mr. Beattie, 50 Union Square, Suite 2001.

MEETINGS AND ELECTIONS.

THE ANNUAL MEETING OF STOCKholders of THE NORTH RIVER INSURANCE COMPANY of New York will be held at the office of the Company, No. 95 William Street, Room 309, New York City, New York, on Monday, March 31st, 1919, at twelve o'clock noon, for the election of Directors and Inspectors of election.

Polls open at 12 o'clock M. for one hour. The Transfer Book will be closed from the 25th inst., until after the election. By order DAVID G. WAKEMAN, Secretary.

Large Factory Property FOR SALE

Montreal, - Canada

LAND—1,110,000 square feet. Buildings cover approximately one-third of the land area. Extensive railroad siding on the property. Convenient to harbor front for Transatlantic shipping. In centre of very good labor market.

BUILDINGS—Erected in 1916 and 1917. Factory proper one storey, steel and brick, saw-tooth roof. Factory includes many modern improvements. Floor area 280,000 square feet. One section 260 x 60 feet with monitor roof 37.3 feet above floor suitable for foundry or forge shop. Separate administration office building.

Land and buildings with improvements cost over $1,600,000. Will be sold at a very attractive figure to prompt purchaser.

Plans and full particulars will be furnished by the undersigned.

The Crown Trust Company
145 ST. JAMES STREET, MONTREAL, CANADA.

Texas Pacific Coal & Oil Stock
J.K.Rice, Jr. & Co.
Phones 4000 to 4010 John. 36 Wall St., N. Y.

Harold Johnson William Fisher
Ralph D. Morgan
We invite your inquiry on all
Detroit-Motor-Industrial Securities
Fisher-Johnson
Penobscot Building Detroit, Mich.

We invite your inquiry on
Detroit Securities
Specialists In
Det. City Gas—Det. Edison
ADDRESS DEPT. "T-11"
Nicol, Ford & Co., Inc.
Ford Bldg. Detroit

W. A. JACKSON & CO.
36 Pearl St., Hartford, Conn.
Joint Stock Land Bank
5% BONDS
DUE NOV. 1, 1938, OPT. 1923.
Instrumentalities of the United States Government.
Price on Application.

MEETINGS AND ELECTIONS.

EVERETT HEANEY & CO., INC.

Notice is hereby given that the annual meeting of the stockholders of Everett Heaney & Co., Inc., will be held at the office of the Corporation, Nos. 498-504 Broadway, New York City, on Wednesday, March 26th, 1919, at 3:30 o'clock in the afternoon, for the election of directors and for such other business as may properly come before the meeting.

RICHARD J. MEEHAN, Secretary.

Security Salesman

(Attention)

If you are not making the income your experience and ability entitles you to, it may be to your interest to call at Suite 414, 50 East 42nd Street, Monday only, before 3:30 P. M., and see what our representatives are earning, working through cards of introduction which we furnish.

Drop in anyway, and see one of the fastest growing sales organizations in New York City.

Wanted—Sales Manager

By an old-established banking house, a Sales Manager of broad experience in a similar position, to take entire charge of sales organization in New York, handling miscellaneous securities. This is a fine opportunity, with splendid prospects, for a live, aggressive man who can obtain satisfactory results quickly.

A liberal compensation will be paid and effective co-operation given. The very highest class and character of man is wanted. All replies treated with confidence, and should state qualifications, past record and age. Address Box R 548 Times Downtown.

U. S. MARSHAL'S NOTICES.

UNITED STATES DISTRICT COURT, Southern District of New York. Notice is given that THE NEW YORK CENTRAL RAILROAD COMPANY, owner of the lighter "Ilion," has filed its petition for limitation of liabilities for any loss, destruction, damage, or injury from said vessel on the 14th day of December, 1917. Stipulated value of vessel and freight, Thirty-one and 67-100 ($31.67) Dollars. All persons claiming damages because of such loss, destruction, damage, or injury must prove their claims before Edward L. Owen, Esq., Commissioner, at No. 69 Wall Street, New York City, on or before the 7th day of April, 1919, or be defaulted.
THOMAS D. McCARTHY,
U. S. Marshal.

UNITED STATES DISTRICT COURT, Southern District of New York. Notice is given that OWEN McCAFFREY'S SONS, owner of the steamtug "Bulley," her engines, etc., has filed its petition for limitation of liability for any loss, destruction, damage or injury from said steamtug on December 12, 1917. Stipulated value of vessel $12,000. All persons claiming damages because of such loss, destruction, damage or injury must prove their claims before Henry W. Goodrich, Esq., Commissioner, at his office, No. 49 Wall Street, Borough of Manhattan, City of New York, on or before the 12th day of May, 1919, at 10:30 o'clock in the forenoon, or be defaulted.
THOMAS D. McCARTHY,
U. S. Marshal.

UNITED STATES DISTRICT COURT, Southern District of New York. At the suit of the United States demanding forfeiture thereof under the provisions of the Pure Food and Drugs Act of June 30, 1906, Sec. 10, I have seized and hold 22 Gallons of Scallops. Notice is hereby given that the cause is appointed for trial at the U. S. Court and Post Office Building, Manhattan, New York, on March 31, 1919, at the opening of Court. All persons are notified then and there to appear and defend their interest, if any, in said goods. All not appearing will be defaulted.
Dated March 17, 1919.
THOMAS D. McCARTHY, U. S. Marshal.
FRANCIS G. CAFFEY, U. S. Attorney.

UNITED STATES DISTRICT COURT, Southern District of New York.—LAMPORT & HOLT, Ltd., against Steamship "HAVO," &c. Notice.—I have arrested the foregoing vessel upon a libel filed in a cause civil and maritime on Contract $11,720.83. Process returnable and cause heard on opening of said Court on March 31, 1919, at United States Court House and Post Office Building, Manhattan, New York City, and all persons interested must appear or default and condemnation will be ordered.
THOMAS D. McCARTHY,
U. S. Marshal, S. D. N. Y.
CROWELL & ROUSE, Proctors for Libellant.

BANKRUPTCY SALES.

IN THE DISTRICT COURT OF THE United States for the Southern District of New York.—In Bankruptcy.—In the matter of ARTCRAFT WAIST COMPANY, Inc., Bankrupt.—Chas. Shongood, U. S. Auctioneer for the Southern District of New York in bankruptcy, sells this day, Monday, March 24, 1919, by order of the Court, at 10:30 A. M., at 539 Broadway, Borough of Manhattan, assets of the above bankrupt, consisting of waists, &c.
BERTHA REMBAUGH, Trustee.
MAURICE L. SHAINE, Attorney for Trustee, 299 Broadway, New York.
MACGRANE COXE, Referee in Bankruptcy, 233 Broadway.

IN THE DISTRICT COURT OF THE United States for the Southern District of New York.—In Bankruptcy.—In the matter of BEST KNITTING MILLS, Inc., Bankrupt.—Chas. Shongood, U. S. Auctioneer for the Southern District of New York in bankruptcy, sells this day, Monday, March 24, 1919, by order of the Court, at 10:30 A. M., at 525 East 5th Street, Borough of Manhattan, assets of the above bankrupt, consisting of machinery, safe, deck, &c.
PHINEAS LEWINSON, Receiver.
SHAINE & WEINRIB, Attorneys for Receiver, 299 Broadway, New York.

BANKRUPTCY NOTICES.

U. S. DISTRICT COURT, SOUTHERN DISTRICT of New York.—Bankruptcy.—No. 26585. Notice is given that HELEN J. TWOMEY and LAURA V. TWOMEY, individually and as co-partners trading under the firm name of "MME. HELENE," bankrupts, have applied for a discharge from all their debts. Creditors and parties interested are ordered to attend before this court in Post Office Building, Manhattan, New York, on Monday, April 28th, 1919, at 10:30 A. M., there to show cause why discharge should not be granted.
MACGRANE COXE,
Referee in Bankruptcy.

UNITED STATES DISTRICT COURT, Southern District of New York.—No. 26005.—In Bankruptcy.—MORRIS M. LEVY CO., INC., Bankrupt.
Morris M. Levy Co., Inc., was duly adjudicated bankrupt on July 9th, 1918. The first meeting of creditors will be held at my office, No. 233 Broadway, City of New York, on April 3rd, 1919, at 10:30 A. M. Creditors may prove claims, appoint a trustee, examine the bankrupt, and transact such other business as may come before said meeting.
MACGRANE COXE,
Referee in Bankruptcy.

UNITED STATES DISTRICT COURT, Southern District of New York.—No. 26085.—In Bankruptcy.—BENJAMIN SOLOMON, Bankrupt.
Benjamin Solomon, doing business as B. Solomon & Co., was duly adjudicated bankrupt on December 24th, 1918. The first meeting of creditors will be held at my office, No. 233 Broadway, City of New York, on April 3rd, 1919, at 11:00 A. M. Creditors may prove claims, appoint a trustee, examine the bankrupt, and transact such other business as may come before said meeting.
MACGRANE COXE,
Referee in Bankruptcy.

UNITED STATES DISTRICT COURT, Southern District of New York.—No. 26685.—In Bankruptcy.—MARCUS NASONOWITZ, Bankrupt.
Marcus Nasonowitz was duly adjudicated bankrupt on March 20th, 1919. The first meeting of creditors will be held at my office, No. 233 Broadway, City of New York, on April 3rd, 1919, at 11:30 A. M. Creditors may prove claims, appoint a trustee, examine the bankrupt, and transact such other business as may come before said meeting.
MACGRANE COXE,
Referee in Bankruptcy.

UNITED STATES DISTRICT COURT, Southern District of New York.—No. 26675.—In Bankruptcy.—BENJAMIN PECK, Bankrupt.
Benjamin Peck was duly adjudicated bankrupt on March 18th, 1919. The first meeting of creditors will be held at my office, No. 68 William Street, City of New York, on April 3d, 1919, at 10:30 A. M. Creditors may prove claims, appoint a trustee, examine the bankrupt, and transact such other business as may come before said meeting.
PETER B. OLNEY,
Referee in Bankruptcy.

UNITED STATES DISTRICT COURT, Southern District of New York.—No. 26224.—In Bankruptcy.—FISS, DOERR & CARROLL HORSE CO., Bankrupt.
Fiss, Doerr & Carroll Horse Co. was duly adjudicated bankrupt on February 10th, 1919. The first meeting of creditors will be held at my office, No. 68 William Street, City of New York, on April 3d, 1919, at 10 A. M. Creditors may prove claims, appoint a trustee, examine the bankrupt, and transact such other business as may come before said meeting.
PETER B. OLNEY,
Referee in Bankruptcy.

UNITED STATES DISTRICT COURT, Southern District of New York.—No. 26559.—In Bankruptcy.—STROUSE & POTTER, INC., Bankrupt.
Strouse & Potter, Inc., was duly adjudicated bankrupt on February 19, 1919. The first meeting of creditors will be held at my office, No. 68 William Street, City of New York, on April 3d, 1919, at 11:30 A. M. Creditors may prove claims, appoint a trustee, examine the bankrupt, and transact such other business as may come before said meeting.
PETER B. OLNEY,
Referee in Bankruptcy.

UNITED STATES DISTRICT COURT, Southern District of New York.—Bankruptcy No. 25754.
Notice is given that GEORGE W. BREWSTER, bankrupt, has applied for a discharge from all his debts. Creditors and parties interested are ordered to attend before this court in Post Office Building, Manhattan, New York, on Monday, April 28th, 1919, at 10:30 A. M., there to show cause why discharge should not be granted.
MACGRANE COXE,
Referee in Bankruptcy.

U. S. DISTRICT COURT, SOUTHERN DISTRICT of New York.—Bankruptcy.—No. 26478. Notice is given that NATHAN N. SANDERS, bankrupt, has applied for a discharge from all his debts. Creditors and parties interested are ordered to attend before this court in Post Office Building, Manhattan, New York, on Monday, April 28th, 1919, at 10:30 A. M., there to show cause why discharge should not be granted.
MACGRANE COXE,
Referee in Bankruptcy.

U. S. DISTRICT COURT—SOUTHERN DISTRICT of New York.—Bankruptcy. No. 25132.
Notice is given that MAX GOLDMAN, a bankrupt, has applied for a discharge from all his debts. Creditors and parties interested are ordered to attend before this Court in Post Office Building, Manhattan, New York, on April 28, 1919, at 10:30 A. M., there to show cause why discharge should not be granted.
HAROLD P. COFFIN,
Referee in Bankruptcy.

U. S. DISTRICT COURT, SOUTHERN District of New York.—Bankruptcy.—No. 21611.
Notice is given that JEAN HOUSE, bankrupt, has applied for a discharge from all his debts. Creditors and parties interested are ordered to attend before this Court in Post Office Building, Manhattan, New York, on Monday, April 28, 1919, at 10:30 A. M., there to show cause why discharge should not be granted.
MACGRANE COXE,
Referee in Bankruptcy.

PAPER STOCKS INCREASE.

Equal Less Than a Week's Output, However, Board Reports.

WASHINGTON, March 23.—Paper stocks held by mills increased during the month of February, with the exception of hanging, felt and building papers, the Federal Trade Commission reported today. On the basis of the average production for the month, however, the report showed that newsprint mill stocks on hand at the end of the period equalled slightly less than one week's output.

Publishers' statistics for the month, according to the Commission's report, show an increase over January in the percentage of advertising to reading matter in all editions of publications using newsprint. Some of the publications using newsprint paper continued to show high percentages of "arrears," while some of the periodicals and magazines using book paper continued to show a large number of returned, unpaid and service copies.

URGE RETURN TO OLD JOBS.

Y. M. C. A. Now to Deal with Unemployed Soldier Problem.

In an effort to deal with the problem of the unemployed soldier, the Y. M. C. A. has been requested by the War Department to extend its activities into the hospital, hitherto the field exclusively of the Red Cross worker, according to a statement issued yesterday by the National War Work Council of the Y. M. C. A.

The Y. M. C. A. plans to take the matter up through its Department of Physical Education and the Educational Bureau, which has a program especially designed to give aid in the solution of the employment problem.

"In an endeavor to hold down the amount of unemployment, three main steps have been taken," the statement continues. "Ever since the signing of the armistice we have urged all educational secretaries to advise men in general to go back to the home town and the old job, rather than to unsettle them by presenting the attractions of unfamiliar city occupations. The one definite vocational recommendation which we have approved has been in favor of agricultural work. The advice has recently been confirmed by a memorandum from the National Headquarters of the United States Employment Service, wherein we are urged to follow exactly this line."

MANHATTAN—FOR SALE OR TO LET.

Broadway
Corner Lot
For Sale at Sacrifice to Quick Purchaser.
Phone Worth 3245.
at 238th St.

BROOKLYN—FOR SALE OR TO LET.

BAY RIDGE
Exceptionally fine location; high ground, splendid view; corner plot, 100x216; house has 12 rooms, two baths, shower, &c.; two blocks from subway station; owner leaving city and will sell at very low figure; land alone worth more than price asked. Walter L. Johnson, 186 Remsen St., Brooklyn.

FLATBUSH AVENUE
corner; bargain; 3-story store and 2 apartments, frame; lot 25x100; mortgage $4,500 at 5½%; price only $7,000; must sell; make offer.
W. Devoe, 1,569 Flatbush Av., Brooklyn.

QUEENS—FOR SALE OR TO LET.

$5,500—LITTLE GEM—CASH $1,000.
A perfect home, 7 rooms, 2 toilets, sewer, electricity, gas, steam, parquet floors, driveway; really worth $6,500; five minutes subway, main station L. I. Railroad. B. H. SWEET, 324 Fulton St., Jamaica.

WESTCHESTER—FOR SALE OR TO LET.

COL. JACOB RUPPERT'S
TARRYTOWN ESTATE.
Now offered at a greatly reduced price and below its assessed valuation; 13 acres in lawns and gardens, sloping from Broadway to the Hudson River; an imposing white stucco dwelling of 16 rooms and 5 bathrooms, recently remodelled and renovated by the owner for his own home but never occupied; garage, stable, greenhouse; 444 feet Broadway frontage; enclosed by ornamental iron fence and gates; finest surroundings.
Opportunity for a great bargain.
NICHOLS & HOBBIE, 7 East 42d St.

LONG ISLAND—FOR SALE OR TO LET.

FOR SALE
AT JAMAICA, N. Y.
Five modern houses, 9 rooms, all improvements; plots 40x100; easy terms; near trolley and new depot. Write P. O. Box 149, Jamaica, N. Y.

100 ACRES 75 highly cultivated; house 9 rooms, bath; sixty-foot barn, other outbuildings; $375 per acre. Country home and farm, one acre, house 6 rooms, bath, electric lights, etc., $4500. Furnished houses on shore to rent. EDWIN N. ROWLEY, Northport, Long Island, or 47 West 34th St.

NEW JERSEY—FOR SALE OR TO LET.

Why Strap Hang?
WHY TRAVEL twice daily in crowded subways or tubes when a pleasant boat and comfortable train in TWENTY MINUTES brings you to a splendid out-of-the-ordinary COLONIAL RESIDENCE in the suburban section of Jersey City? House (built for present owner) is MODERN in every respect, has fourteen large, airy rooms and a beautiful square hall with stained glass windows.
SPECIAL FEATURES, such as Italian marble mantels, open fireplaces, large round piazza, special trim and artistic decorations, two bathrooms, &c., all go to make an exceptional dwelling which is a HOME in every sense of the word.
Stands on plot 65x100 feet, facing wide asphalted avenue in RESTRICTED locality. Price to QUICK buyer, $20,000. Inspection by appointment.
Further particulars from
Hudson Real Estate Co.,
168 Ocean Av., Jersey City, N. J.

MOUNTAIN LAKES
NEW JERSEY
FIFTY
MODERN HOMES
for year round living ready for occupancy now. $7,500 on easy terms buys a 9 room house with 2 baths and 1-3 acre. $11,000 a 12 room house with 3 baths, garage and 2-3 acre. Many prices, sizes and designs. Easy commutation to N. Y. City. 900 ft. elevation. A little cash and your rent buys it.
MOUNTAIN LAKES, INC.
170 Broadway, N. Y. C. Tel. 1521 Cortlandt

NEW YORK STATE—SALE OR LET.

Gentleman's Country Home & Farm
SACRIFICED ⅓ ITS VALUE
within town limits and driving distance big city; 44 acres of wonderful farm land, rich, mellow, level flats; attractive, new, three-story mansion; cost of erection $50,000; sleeping porches; bird's-eye maple, oak, and birch finish and panelling, inlaid floors, tiled baths; fire places, steam heat, electricity; billiard rooms, guest rooms, pantries; private walks; chestnut groves, well kept gardens, orchards, modern barns, superintendent' house; superb view Catskill Mountains, unsurpassed beauty of surroundings; price $22,000 to settle estate quickly; terms to suit. Pictures, etc., SUSSKIND, 874 Broadway (18th St.,) room 401.

HOUSES FOR SALE OR TO LET.

Brooklyn.

A dandy and cheap one-family brick semi-detached private dwelling, 7 rooms, electric light, gas, steam heat, parquet floors; instantaneous hot water and all modern improvements; some with garages; $5,150 to $5,500. Call Sunday between 2 and 5, or week days at 87 Glen St., near Crescent St.; 2 blocks from "L" and L. I. R. R. stations. 2 trolley roads. Call week days at D. Skolkin, 87 Nassau St., Room 215, between 12 and 1 only, or telephone 2500 East New York.

Six white stone and brick apartment houses on Eastern Parkway, near Kingston Ave. subway station; 4 family, 6 room single apartment and maid's room; all improvements; yearly rent $2,200 at present; can increase rental to $2,500 per year; mortgage $12,500, 5%; price $17,500. Garvey, 107 Bedford Ave., Bklyn.

Very cheap, 2-story, 2-family brick dwellings, 11 rooms; 2 sets of improvements; street paved; price $4,500, easy terms; East New York section; near new Interboro R. R. and trolley. Call D. Skolkin, 87 Nassau St., Manhattan, Room 215, week days bet. 1 and 2 only, or phone 2500 E. N. Y.

Bronx.

For sale, 10-room brick house; all improvements; suitable for doctor. Grossman's, Real Estate, 3d Av. 149th St.

Queens.

Bayside.—Attractive 7 to 10 room houses, $5,000 to $15,000; conveniently located. PHONE 2953, B. C. BELL, BAYSIDE, L. I.

Westchester County.

For Sale—High-class all-year residence; 14 rooms, 3 baths, garage, large corner plot; 35 minutes Grand Central depot; in Yonkers; unobstructed river view; convenient golf, boat clubs; very best surroundings. A 949 Times Harlem.

For Sale.—At New Rochelle, on easy terms, 14-room house, with baths, sleeping porch; two-car garage; old shade trees; over one-half acre ground; best residential section; also one 8-room house, good section; might rent to responsible party. R 343 Times.

$500 cash, balance monthly, buys detached cottage, large lot; high ground; above Yonkers. Owner Rose, 9 West 45th St. Tel. Bryant 2729.

Long Island.

Broadway, Flushing.—Owner moving to South America will sacrifice 7-room, completely furnished house; bath, open fireplace, parquet floors, hardwood trim, electricity, gas, telephone; price $7,800, including furniture worth $2,500; cash required $1,500. H. D. Lewis, 47 West 34th St. Tel. Greeley 6896.

New Jersey.

HOMES FOR SALE.
At Ridgewood, N. J.—Several desirable homes in Ridgewood, one of New York's finest suburban home towns; no manufacturing; all homes; full particulars, including photographs, &c., at either office.
S. S. WALSTRUM-GODDON & FORMAN,
120 Broadway, N. Y. Rector 7718.
Ridgewood, N. J. Tel. 555.

For sale, reasonable, two cottages, Leonardo, N. J.; all improvements; large grounds, with fruit trees, garden; garage; 5 minutes from shore; trolley, train, and Sandy Hook boat service. Address Vale, Room 1428, 2 Rector St.

Maplewood.—Extra well-built new houses, 6 to 9 rooms, very attractive, large grounds, near station; $7,500 to $10,000. Inquire Fiacre, 828 Broad St., Newark, or 673 Prospect St., Maplewood, N. J.

Mountain Lakes, N. J.—Completed modern residence, furnished or unfurnished, for sale or rent; see to appreciate; must sacrifice. W. L. Sawyer, 15 Park Row, New York.

Hasbrouck Heights, N. J., (135 Kipp Av.)—House 7 rooms and bath, lot 50x150, for $3,000 net. Owner, 39 Myrtle Av., Newark, N. J.

RIDGEWOOD, N. J.
Beautiful modern home; 9 rooms, 2 baths; sleeping porch; every city convenience; large grounds. Frank Stevens, Ridgewood, N. J.

Houses Wanted.

Business man, Christian, (no children,) desires small furnished cottage, near beach; commuting distance, L. I.; about $300 season. W 80 Times.

Furnished modern 6 to 8 room cottage or bungalow, hour Grand Central; Conn.; reasonable; April 1-Dec. 1; adults. W 74 Times.

SUMMER HOMES—Furnished.

New York State.

New, eight rooms; modern conveniences; garage; garden. Greenwood Lake, N. Y. Telephone Columbus 931.

Short Hills, N. J.—Sacrifice modern country home; 1½-acre plot; steam heat, electricity, garage. A 502 Times Downtown.

REAL ESTATE.

Manhattan—For Sale or To Let.

near 59th St. and the East River, about 23,000 square feet; owner can arrange for building loan for prospective purchaser or will build for a first-class tenant. Box P. R. F., 1,358 Broadway.

House and lot, 74 West 94th St., near Columbus Av.; price, $20,000; mortgage, $8,000, at 4½ per cent. Executors, Room 85, 80 Broadway.

House and lot, 102 West 77th St., near Museum Natural History; price, $25,000; mortgage, $12,500, at 5 per cent.

Five-story single taken under foreclosure at $16,500. Price $14,000, rent $1,968. No agents. Brudi, 214 East 87th.

Brooklyn—For Sale or To Let.

For Sale.—Factory building, 40x90, 2 stories; also garage to hold two motor trucks; located in East New York section of Brooklyn; corner building. S 615 Times Downtown.

Bronx—For Sale or To Let.

For sale or will rent with option to buy, two-story building located in Bronx; suitable for bakery, laundry, or any other light manufacturing purpose; terms to suit; agents protected. For full particulars, address Dillman Bakery, Inc., Richmond Hill, N. Y.

New York State—For Sale or To Let.

FOR SALE.—Hudson River front, 4 acres, 12-room dwelling, garage, boat house; bargain. W. O. POLHEMUS, Nyack, N. Y.

Cottage at Ossining; nine rooms; third of an acre; improvements; $60 monthly. C. B. Palmer, Ossining, New York.

New Jersey—For Sale or To Let.

SPECIAL BARGAIN!
FOR SALE—Beautiful 42-room house, with all improvements, with from 2 to 5 acres of land or more; 22 miles from New York, on the main line of the C. R. R.; excellent train and trolley service. Suitable for private residence, or private school, sanatorium, or any other institution. For information write or call LOUIS MANHEIM, 116 Nassau St., Room 704, New York.

White and colored buyers, only 1,900 acres left, near Hammonton, N. J.; $40 an acre and up; also our Mizpah lots, only 10,000 lots left; $12.50 and up; good opportunity for salesmen. N. Rathblott, owner, 1,003 N. 7th St., Phila., Penn.

To Let or For Sale.—Country place above Montclair, N. J.; 650 feet above sea level; commuting distance of New York; 7-room house; 8 acres of ground; orchard; swimming pool and outbuilding. For information inquire B. Levy, 38 East 32d St.

Artistic house, spacious rooms, flooded with sunlight, elegant grounds, restricted section; garage; wonderful bargain; others at Leonia, Bogota, and Teaneck. Raymond Moore, West Englewood, N. J., Phone Englewood 1313-M.

Moving to California.—5 rooms, bath, all improvements; dwelling; large plot; $3,400; reasonable terms; half hour out, Erie. W. Butscher, 154 Nassau St. Tel. 3806 Beekman.

6 rooms, bath, steam-heated dwelling, all improvements, half hour out, Erie; large plot; $4,200; reasonable terms. W. Butscher, 154 Nassau St. Tel. 3806 Beekman.

Charming residence, beautiful Heights section; nine rooms; all improvements; fine condition; steam heat; cheap. Edwin Earle, Ridgewood, N. J.

TO LET FOR BUSINESS.

SOME
DESIRABLE OFFICES
TO RENT IN THE
Mohawk Building
5th Ave. & 21st St.
Apply to
HORACE S. ELY & COMPANY
21 LIBERTY STREET
OR ON THE PREMISES.
Or to E. H. Van Ingen & Co.

Bridgeport Store to Let
Corner Main & Golden Hill Sts.
17' x 46', in Center of City.
Inquire Room 307, No. 1188 Main St., Bridgeport, Connecticut.

REAL ESTATE.

Long Island—For Sale or To Let.

ROCKAWAY PARK, BAYSIDE DRIVE, CORNER 124TH ST.
New house, large porch, overlooking water; reasonable terms; inspection. Tel. Hammels 1688.

For sale, 15 choice lots in Jamaica Hillcrest section, Jamaica, L. I.; $15,000 for the group. Address Box 1416, Columbus, Ohio.

Country Homes, Sale or Rent.
Hyde & Baxter,
Port Washington, L. I.

Garden City Estates.—Going abroad shortly; will sacrifice 3 lots. O 403 Times Downtown.

Massachusetts—For Sale or To Let.

Country estate for sale; East Brookfield, Mass.; Colonial type house; cost more than present sale price a century ago. Apply Trustee, P. O. Box 5232, Boston, Mass.

Real Estate for Exchange.

Real Estate.—Competent, reliable carpenter and builder wants position as carpenter in office building or other large building. Strain, 266 West 153d.

FARMS.

New York State—For Sale or to Let.

A big bargain; ninety-acre farm, 45 tillable, rest woodland and pasture; good small house, large barn; between Middletown and Port Jervis; only 1½ miles from railroad station; mortgage $2,000, two years to run; cash price $1,300. J. B. Morris, 261 Broadway, N. Y. C.

TO LET FOR BUSINESS.

Office space in the Manufacturers' Equipment Exchange showrooms; excellent thoroughfare, fine location for sales or show room for manufacturers' representative; space for showing samples; corner Lafayette and Prince Sts.

For Rent.—One large, light room; partition into two sections; four windows facing street; steam heat and service; $100 month. Madison Sq., 220 Fifth Av. Superintendent.

509 FIFTH AV., AT 42D ST.,
1,500-3,000 SQUARE FEET.
F. J. GUILFOYLE & CO.,
TEL. CORTLANDT 7475. 165 B'WAY.

Lofts to rent, 15,000 square feet; electric power, steam heat, sprinkler; only those requiring entire 15,000 square feet need apply. Sloane & Moller, 316 East 65th St.

Factory Lofts.—Bronx; modern fireproof building; 17,360 feet on floors; elevator service; good light; near railroads. X 356 Times Annex.

Mail privileges $3; excellent service; telephone attendant. Duane, 309 Broadway, Suite 807.

Business space, stores, lofts, buildings, all sizes, localities; tell me your requirements. Ephraim Buchwald, 113 East 29th St.

Bright, newly decorated room, Metropolitan Tower; immediate possession if desired; rent $60. Apply suite 160, 1 Madison Av.

Furnished offices and desk room; service, mailing privileges. Suite 308, 51 East 42d.

Wanted for Business Purposes.

Physician desires office, reception room, and living room, private house, between 23d and 72d Sts., Lexington-6th Avs.; immediate possession; highest credentials. W 86 Times.

Small room, with desk, or desk in large, roomy office, located below Fulton St. and between Broadway and East River. W 79 Times.

Office space wanted (1,500-2,000 feet) in building below Fulton St.; give particulars and terms. S 582 Times Downtown.

APARTMENTS TO LET.

Furnished—East Side.

30TH ST., (163 Lexington Av.)—Attractively furnished two rooms and bath, including excellent meals, $27 weekly up; also one room and bath, with meals, $22 weekly up; women only; complete hotel service. Hotel Rutledge. Telephone Madison Sq. 6160.

45TH, 16 EAST.—Handsomely furnished apartment; library, parlor, bedroom, bath, electricity; select location.

69TH, 20 EAST.—Large, well furnished room with bath, maid service, $75. Telephone Murray Hill 9363 or superintendent on premises.

70'S, EAST, (Near Park Av.)—Handsome apartment to sub-lease, furnished, until Sept. 20; seven rooms, three baths; very reasonable; seen by appointment only. Telephone Rhinelander 4089.

72D, 203 EAST.—Gentleman's furnished bedroom, sitting room, and bath, $45.

ATTENTION!—APARTMENTS, furnished, two and three rooms and bath, $17.50 weekly and up; full hotel service; one block from subway. HOTEL ST. LOUIS, 34 East 32d St. HOTEL SENTON, 35 East 27th St.

APARTMENTS, handsomely furnished, east, west side; choice buildings; long, short leases. Clark Realty, 347 Madison Av. Vanderbilt 1450.

CHARMINGLY, completely furnished apartment, 8 rooms, 3 baths, grand piano, East 50s, near Park Av., $300 per month for Summer; longer lease if required; responsible tenant only. Phone Gramercy 4463.

EAST 60'S, (near Park.)—Charming 6-7 room apartment; three master's rooms, two baths; $225 until October. Address 311 Mercer Av., Spring Lake, N. J.

LEXINGTON AV., (Near 87th St.)—Complete comfortable six rooms and bath, 1st floor, corner apartment; all light; reasonable terms; references. Address Box 5, 1,563 3d Av.

MADISON AV., (Corner 93d St.)—Apartments in reconstructed private house; one, two, and three rooms and kitchenette; furnished or unfurnished. Tel. 1761 Lenox.

PARK AV., 940, (81st St.)—7 rooms, bath; handsomely furnished; immediate possession; rent reasonable. Tel. 4995 Plaza. Coyle.

Furnished—West Side.

8TH, (Washington Square,)—Handsomely furnished apartment, (high-class), seven rooms, bath; bargain; $125. Elberson, 25 West 42d.

16TH, 125 WEST.—4 rooms; piano, elevator. Baker, Apt. 140. Chelsea 6600.

19TH, 274 WEST.—Exquisite five light rooms; elevator, silver, rugs, paintings, linen; $100. Apt. 11. Phone Chelsea 4524.

39TH ST., 54 WEST.—Two rooms, bath, kitchen, complete; references; lease. Supt.

45TH, 341 WEST.—New elevator building; cleanliness; furnishings unequaled; 1-2-3 rooms, bath, shower; tiled kitchens, kitchenette; no questionable applicants; highest references; $55-$100 monthly. Tel. Bryant 6255.

47TH ST., 112 WEST.—Completely furnished bachelor apartments, three rooms and bath, $95 to $110; modern elevator building.
Payson McL. Merrill Co., Inc.,
9 East 44th. Tel. Murray Hill 8300.

49TH, 48 WEST.—Large sitting room, double bedroom, bath, kitchenette; handsomely furnished; April until September. Carlyle. Call after 10.

50S, (Near 5th Av.)—Apartment, two rooms, kitchenette, bath; $110; also 11th, (Washington Square,) three rooms, kitchen, bath; $125. Elberson, 25 West 42d.

51ST ST., (Near 5th Av.)—Two large furnished rooms, third floor, private house; each with private bath and shower; for gentlemen only; apartments single or communicating; permanents; reference. Tel. 239 Circle.

55TH, WEST.—Handsomely furnished, seven rooms, two baths, $225; also six rooms, two baths, $200; 58th, nine rooms, three baths, $250. Elberson, 25 West 42d.

55TH ST., 55 WEST.—Three rooms, sunny apartment, furnished, 5 months, $225 per month. Apply Superintendent.

56TH, 208 WEST, (Thorndyke Apt. Hotel.)—Attractive suite, 2 rooms and bath; full hotel service; low weekly, monthly rates.

58TH, 112 WEST.—Large room, kitchen, bath; southern exposure; two weeks, $50, or until October; seen any time. Havens.

59TH, 22 WEST.—3 rooms and bath; 5 rooms and bath. See Superintendent.

59TH, 30 WEST.—5-room studio and 7-room apartment.

72D, 166 WEST.—Apartment three rooms, consisting of bedroom, living room, and kitchen, with fine bathroom and shower; ice refrigeration; $160 until Oct. 1; all appointments are of highest standard; maid service if desired. Apply to Manager, on premises. Telephone Columbus 7640.

72D ST., 322 WEST.—Two handsomely furnished, very large studio rooms; bath, kitchenette; facing river.

72D, 305 WEST.—Attractive furnished 4-room apartment; $200 monthly. Inquire agent.

73D, 141 WEST, (Hotel Hamilton.)—Sublease furnished 2 rooms and bath. Apt. 215.

74TH, 103 WEST.—Two and three room suites, with kichenette and private baths.

75TH, 158 WEST.—Beautifully furnished large rooms, private baths, electricity; references. Mrs. R. C. Nin.

81ST, 204 WEST.—Charming sunny 3-room furnished housekeeping apartment; immediate possession. Borsodi.

86TH.—Artistically appointed two rooms, bath; bachelor; exclusive Broadway apartment house; $150, including all charges. Telephone Schuyler 2137.

86TH, (Belnord Apartments.)—7 rooms, 2 baths, charmingly furnished; owner leaving. Cathedral 8876.

91ST, 27 WEST.—High-class furnished apartment, 2 rooms and bath; maid service; $80.

93D, 270 WEST.—1, 2 large rooms, baths, service; furnished, unfurnished. Opper.

98TH ST., 307-311 WEST, (Hotel Schuyler Arms.)—Subway to 96th, two blocks up and one block west; leases are not required, but references are; newly furnished suites of two, three, four, five, and six rooms, from $75 to $180 a month; with or without kitchens; maid service, gas, electricity, kitchen equipment, &c., included; in the heart of the best residential section of New York City; restaurant of quality.

APARTMENTS TO LET.

Furnished—West Side.

107TH, 237 WEST.—Furnished apartment, seven rooms, 1 bath, 1 lavatory, maid's toilet, from April 1 to Sept. 1; must rent immediately. Academy 728.

113TH, 544 WEST.—High class apartment, 2 rooms and dining room, in building; rent $70. Telephone Cathedral 7715.

114TH, 554 WEST.—Furnished housekeeping apartment, three rooms, bath and kitchenette; bright and cheerful. Telephone Cathedral 7436. Binswanger.

116TH ST., 620 WEST.—Will sublet, 7-room front apartment, furnished complete, overlooking Riverside Drive; half block from subway; $200 a month; must be seen to be appreciated. Phone Morningside 4677.

123D, 510 WEST, (Columbia Court.)—Tranquillity, dignity, comfort; 3-room apartment newly decorated and completely furnished; modern elevator house.

118TH, 210 WEST, (Hotel Cecil.)—Very desirable rooms; with, without private bath; full hotel service; special weekly, monthly rates.

APARTMENT seeking simplified—For Spring and Summer, bargain opportunities. Consult Wickliffe Gray, Apartment Specialist, 269 West 73d. Columbus 3974.

Attractive Apartments. Hotel Conveniences At Apartment Rates. Inspection Invited.
THE CATHEDRAL PLAZA.
100 CATHEDRAL PARKWAY.
110th St., between Amsterdam & Columbus Av.
Fully furnished Apartment rented monthly.
2 Rooms with kitchenette & bath from $50 up.
3 Rooms with kitchenette & bath from $70 up.
Telephone Academy 613 for further information. Linen and maid service if desired. Two blocks east of Broadway Subway, near 6th and 9th Av. "L." Reference essential.

BEAUTIFULLY furnished two-room suite, suitable for couple or two gentlemen, in 80s, convenient to surface, "L," subway, buses; references. S 14 Times.

CENTRAL PARK WEST, 88, corner 69th, (Apt. 1.)—Facing Park, seven rooms, two baths; handsomely furnished; Steinway grand; May 1 to Nov. 1. Call or telephone Columbus 4733.

CENTRAL PARK WEST, (71st St., Barnard.)—Furnished apartment, 5 rooms, kitchen, and bath, $200 monthly, May to Oct.; references required. Phone Col. 9880.

CHOICE FURNISHED APARTMENTS.
E. K. Van Winkle, 156 W. 72d. Col. 1077.

HIGH-CLASS FURNISHED APARTMENTS for rent. Call for particulars.
SLAWSON & HOBBS, 162 WEST 72D ST.

NINTH ST., 17 WEST, (top floor.)—For rent May 1 to Oct. 1, furnished studio apartment, 5 rooms and kitchenette; rent $185. Call any day between 9 and 5 except Sunday.

RIVERSIDE DRIVE, (91st St.)—Two magnificent artistically appointed corner rooms; bath, kitchenette, exquisite open fireplace; charming view Hudson; large balconies; restaurant service; $200; reduction unfurnished. Telephone Schuyler 2137.

RIVERSIDE DRIVE, 116.—Furnished ten-room apartment; long, short lease; three master's bedrooms, two baths, two servants' rooms, bath. Telephone Schuyler 1876 or Schuyler 2056.

RIVERSIDE DRIVE, (corner apartment.)—Would rent two connecting rooms, bath, large closets; gentlemen preferred; reference. A 342 Times.

RIVERSIDE DRIVE.—Furnished complete, five rooms, two bedrooms, two baths, silver, linen, &c.; $225. Morningside 2518.

RIVERSIDE DRIVE, 448, (116th St.)—Attractively furnished 9 rooms and 3 baths; long and short leases. Tel. 4995 Plaza. Coyle.

RIVERSIDE DRIVE, 227, (Corner 95th.)—Six rooms and bath, attractively furnished; long and short lease. Tel. 4995 Plaza. Coyle.

RIVERSIDE DRIVE AND 94TH ST.—Handsomely furnished single room. Phone 9881 Riverside, Apt. 53.

THE REGAL APARTMENTS.
55th St. and 7th Av. New fireproof apartment house; elaborately furnished suites of 1 room and bath, $75 to $80; 2 rooms, bath, $100 to $150; every modern improvement, including maid and valet service; references required. Ownership management.

FIVE-ROOM front elevator apartment, comfortably furnished; all modern conveniences; Broadway, block from 103d St. subway; $75 monthly; minimum lease six months; possession April 1. Phone Mr. Gaston, Columbus 1260.

FORT WASHINGTON AV., 47.—For rent, furnished, very preferable 5-room apartment; available at once. Apply to Supt.

Sublet, two rooms and bath, in hotel, 70s West, until Oct. 1; all hotel conveniences. Franklin 2482.

THREE bright rooms, kitchenette, elevator, $65; lease until October. Phone Morningside 7565.

Three bright rooms, kitchenette, elevator, $65; lease until October. Phone Morningside 7565.

Furnished—Long Island.

For Rent.—Kew Gardens, in private home; $10 per week. D 380 Times.

Unfurnished—East Side.

10TH, 39 EAST.—7 rooms, bath; steam heated; one flight up; possession May 1. Apply only to J. O. Schwank.

87TH, 56 EAST.—Seven-room apartment, with all improvements, for rent; $1,200.

Unfurnished—West Side.

49TH ST., 11 WEST.—4 rooms and bath; housekeeping; beautifully decorated; $2,100.

59TH, 116 WEST.—Magnificent park view, large beautifully decorated studio room, handsome fireplace, outside bedroom, bath, kitchenette; sacrifice.

72D ST., WEST.—High-class apartment, five rooms, two baths, $1,800; (69th.) four rooms, bath $1,300; (57th,) seven rooms, two baths, $1,900; (58th,) nine rooms, three baths, $3,000. Elberson, 25 West 42d.

83D, 41 WEST.—6 rooms, 2 baths, to Oct. 1; $140 per month. Meyers.

86TH, 330 WEST.—Three rooms, bath, kitchenette; charming view Hudson; $135.

112TH, 505 WEST.—Parlor with bedroom; sunny, newly decorated; telephone; reasonable. Wilford.

188TH, 520 WEST.—Four elegant large rooms, with modern improvements. Inquire Superintendent.

CHRISTIANS offer adults floor three beautiful rooms, private bath, steam, $80 monthly, including gas, electricity, lower Greenwich Village district; all transportation lines. Spring 3257.

Unfurnished—Westchester County.

SOUTH BROADWAY, 625, Yonkers.—Five large outside rooms, $65; opposite Van Cortlandt Park.

APARTMENTS WANTED.

Furnished.

Lady and daughters would like bright, attractive, high-class apartment about March 29th for two or three weeks; three bedrooms; convenient location; highest references. Y 213 Times Annex.

One or two rooms, with kitchenette, in Washington Square or Gramercy Park district; not over $40 monthly. W 70 Times.

Three or four room furnished apartment, kitchen included; moderate price. C. M. Boling, 34 Columbia Terrace, Edgewater, N. J.

Small apartment, convenient 145th St. subway station; adults. Depew, 60 West 144th.

Unfurnished.

Five-six rooms wanted, 3 adults, 72d to 125th, west side; not over $75. B 1090 Times Harlem.

Wanted, unfurnished seven-room modern apartment, $65-$75. Telephone 2659J Intervale. Cowen.

Modern 4 rooms, not above 116th St., west, about $75. Phone Morningside 8549.

4-5 room apartment; modern conveniences; rent $25 to $35. W 77 Times.

Below 116th St., sub-rent, lease; not more than $75. A 343 Times.

FURNISHED ROOMS.

East Side.

25TH ST. (northeast cor. 25th and Lexington Av.)—Clean, quiet, respectable hotel; every modern convenience; special weekly permanent rates $7 up. The Hotel Belmore.

30TH, (163 Lexington Av.)—Rooms, sunny; telephone, elevator; well furnished; excellent service; $10 weekly up; including elegant meals, $16 weekly; front rooms, with running water, $18 weekly; with bath, $23 weekly; refined women. Hotel Rutledge.

86TH, 58 EAST.—Two connecting rooms; southern exposure; bath; permanency preferred.

West Side.

9TH, 31 WEST.—Studio, alcove, and bath; furnished or unfurnished; $80.

12TH, (22 7th Av.)—Attractive large front room; one or two business men; continuous hot water; reasonable; references.

12TH, 146 WEST.—To let, sitting room and bedroom; gentleman; references.

56TH, 48 WEST.—Comfortable room for gentleman; steam heat, electric light.

59TH, 220 WEST.—Medium sized, attractive room; lavatory; $10; charming apartment; private family. Langdon.

68TH, 47 WEST.—Comfortable room, adjoining bath; first floor; running water; electricity.

70TH ST., 10 WEST.—Large front, also smaller room; private phone, exclusive house; gentleman preferred; breakfast optional.

75TH, 155 WEST.—Large room, with private bath; complete; steam heat, electricity; clean.

75TH, 144 WEST.—Comfortable, large room, adjoining bath; suitable two; phone; reference.

FURNISHED ROOMS.

West Side.

76TH, 133 WEST.—Well heated back parlor; private bath, electricity, hot water; references.

77TH, 112 WEST.—Newly furnished house, electricity, large rooms; $10 and $12; phone.

77TH, 102 WEST.—Large room, running water; adjoining bath; gentlemen preferred; references.

78TH, 142 WEST.—Large room; running water; $10; also small room; telephone.

80TH, 123 WEST.—Front room, electricity, continuous hot water; kitchen privileges; references.

81ST, 29 WEST, (Overlooking parks.)—Exceptional room, southern exposure; 4 windows on porch, private bath, steam, electricity; also small room; maid service; modern private house.

86TH, 55 WEST.—Exclusive, beautiful bed parlor, private bath; electricity; $70 monthly.

86TH, 200 WEST.—Apartment 71; two rooms, single or en suite.

87TH, 107 WEST.—Attractively furnished large rooms, en suite or singly; private bath; electricity.

88TH, 334 WEST.—Choice, newly furnished large room and dressing room, adjoining bath.

89TH, 70 WEST.—Select house; attractive back parlor; also second floor front room; private baths, steam, electricity.

89TH ST., 320 WEST.—Large back parlor; bath; kitchenette; privileges; electricity.

95TH, 4 WEST.—Large and small rooms; nicely furnished.

104TH, 247 WEST.—Desirable, clean, homelike room; electricity; near Broadway; gentleman. Beidler.

113TH, 554 WEST.—Large front room with dressing room in private house; suitable for couple.

116TH, WEST.—Will share our beautiful apartment, overlooking Hudson, with congenial couple, furnishing their meals. Morningside 8274.

122D, 347 WEST.—Large front room, kitchenette; telephone; select location; $12; references.

141ST ST., (3,456 Broadway.)—Immaculate outside room; elevator apartment; gentlemen. Gancel, 12-A.

BROADWAY, 2,465, (91st.)—Nice, large living room, connection with bedroom, facing B'way; piano, electricity, telephone. Apt. 3.

BROADWAY & 55TH ST.—Nicely furnished room for gentleman; seen by appointment. Telephone 2480 Circle. Apt. 59.

CONVENT AV., 325, (West 143d St.)—Large, light, well furnished rooms; owner's private residence; gentlemen only.

RIVERSIDE DRIVE.—Refined private family will rent large room overlooking Hudson; moderate. Phone Morningside 1339.

WEST END AV., 911.—Beautiful rooms, private bath; 1st floor; all conveniences.

ROOMS WANTED.

Furnished.

A JAPANESE GENTLEMAN,
just arrived, desires to stay as a family member in refined American home being located between 86th and 120th Sts.; children are more desirable, so that it will be more companionable; bedroom and parlor, if possible. Apt. 51, 536 West 112th St.

Young business man desires furnished room, preferably with quiet private family; give full particulars; references exchanged. W 94 Times.

Young business man desires comfortable room with refined private family; no other roomers; state full particulars. N 59 Times.

Spanish young man, well educated, wishes to live in American family house. 137 West 49th St. N. Sanchez.

Gentleman desires single room, private family, west side, 59th to 192d; $5. W 72 Times.

BOARDERS WANTED.

East Side.

HOTEL RUTLEDGE, 163 Lexington Av., (30th St.)—For refined women. Why not live at a hotel if you can do so at lower cost than boarding or keeping house? Outside rooms, telephone, elevator, complete service, homelike; including meals, $16 weekly up.

West Side.

54TH, 54 WEST.—Large and small rooms; table guests.

57TH, 323 WEST.—Beautiful front parlor, adjoining bedroom; steam; electricity; French cooking.

58TH, 46 WEST.—Large, sunny rooms, running water; near bath; references.

58TH, 44 WEST.—Elegant rooms, private baths; table and service unexcelled.

69TH ST., 105 WEST.—Large room; private bath; steam heat; references.

70TH, 200 WEST.—Overlooking B'way, large sunny room, attractively furnished; running water; elevator; board. Hubbell.

72D ST., 212 WEST.—PRIVATE BATHS, ELECTRICITY, STEAM HEAT; TABLE BOARD. COLUMBUS 6396.

73D, 302 WEST.—Large, attractive double rooms, private bath; telephone; home cooking.

79TH, 114-132 WEST, (Wide, Parked Street.)—Unusual and attractive; large parlors; tearoom and lounge; steam heat; booklet.

80TH, 123 WEST.—Exclusive accommodations, excellent table; continuous hot water, electricity; references.

82D, 124 WEST, (Graycourt.)—Attractive, modern; steam heat; references; table guests; booklet.

85TH, 130 WEST.—Medium sized room, with all accommodations; good home cooking; references.

107TH, 322 WEST.—Modern private residence; spacious suite, furnished, unfurnished, overlooking Hudson; double room; exceptional table; moderate.

130TH, 247 WEST.—Large, light rooms, strictly kosher table board; reservations for Passover. D. Jacobson, phone Morningside 4011.

120TH, 116 WEST.—Double room; first class Jewish table. Brody, Morningside 2123.

THE EVELYN LODGE.
Charming Family House of High Standard.
20 Minutes Downtown N. Y. Fare 5c.
50 Lovely Rooms; Excellent Chef and Service.
Social Parlors; Comforts; Cleanliness.
Weekly, $14-$20 Per Adult, With Meals.
10 Years Under One Management.
71 CENTRAL AV., ST. GEORGE, S. I.

WEST END AV., 301, (74th.)—Large double rooms, private baths, meals; one flight; singles; facing park; electricity; all conveniences.

COUNTRY BOARD.

Westchester County.

Mountain House, bungalows, cottages, furnished, unfurnished, Valhalla, Westchester Co., N. Y.; city comforts; country sports; private baths; 45 minutes from 42d St.; $12 up. Cap. 150. Booklet. Phone 1165 W. Plains.

New Jersey.

A private family having beautiful country home, Orange section, New Jersey, will accommodate refined couple or two gentlemen; attractive grounds and garden; good train service; garage accommodation. W 71 Times.

Connecticut.

Quiet farm house in the Berkshires; good fishing and hunting. Mrs. M. H. Roche, Chapinville, Conn.

SITUATIONS WANTED—Female.

ASSISTANT BOOKKEEPER.—Reliable, competent young lady; position with reliable concern. R 303 Times.

BOOKKEEPER.—Complete knowledge double entry, trial balance, controlling accounts; 4 years' experience, 2 years publishing; salary $23; best references; some typewriting. R 515 Times Downtown.

BOOKKEEPING.—Teacher Isaac Pitman shorthand desires position in business school; college training; some experience; $18. K 517 Times Downtown.

BOOKKEEPER.—Double entry, monthly trial balance, controlling accounts; 8 years' experience; looking for position with reliable house. D 382 Times.

BOOKKEEPER, accurate, knowledge of steno. and typewriting; 6 years' commercial experience; familiar double entry controlling system. A 338 Times.

BOOKKEEPER, efficient, conscientious, eight years' thorough experience; trial balances, controlling accounts; take full charge office. D 397 Times.

BOOKKEEPER.—Six years' experience; thoroughly competent in all latest methods of double entry system; salary $25. R 62 Times Downtown.

BOOKKEEPER.—Knowledge of stenography, typewriting; six years' experience; controlling accounts, trial balances; highest credentials; $22. C., 263 West 125th.

BOOKKEEPER'S ASSISTANT, four years' experience, trial balance; accurate, conscientious; $18. A 325 Times.

BOOKKEEPER.—Double entry, trial balance; 3½ years' experience; stenography; $18. R 400 Times.

BOOKKEEPER, stenographer, typist; six months' experience; salary $10. K 55- Times Downtown.

BOOKKEEPER and stenographer; 5 years' experience; willing, reliable; salary $20. O 454 Times Downtown.

BOOKKEEPER, 4 years' experience; initiative; competent to take full charge. A 224 Times.

BOOKKEEPER, 5 years' experience; full charge. Care Neft, 498 West 124th.

COMPANION.—Refined graduate nurse wishes position as companion to lonely woman; experienced traveler, housekeeper and shopper. W 69 Times.

SITUATIONS WANTED—Female.

COMPTOMETER OPERATOR wants permanent position; 5 years' experience; excellent references. A 929 Times Harlem.

COMPTOMETER OPERATOR, four years' experience, desires position; $17. Mangon, 145 West 100th.

COOK—BUTLER.—Couple; city or country; wife good cook, husband butler or chauffeur. 29 Mechanic St., New Rochelle. Phone 2203.

DRESSMAKER, quick, experienced; by day or week; city or country. S 6 Times.

GOVERNESS.—Lady wishes to place a governess whom she can highly recommend; has lived in her family 8½ years; entire charge of one or two children, 5-10 years of age; would go anywhere. Write B. T., 621 Madison Av.

GOVERNESS, refined, experienced, seeks position; entire charge children over 4. D 394 Times.

GOVERNESS, refined, experienced, 4 years' reference; $60 monthly. D 354 Times.

MAID would like to live in New York with a refined couple or people to do housework; English-American; please write; the best reference. Moffatt, 1,917 Linden St., Ridgewood, Brooklyn.

MANAGING HOUSE HELPER.—Capable, experienced woman desires position in institution, boarding house, or small cafe; best results in managing servants and in buying. Warren, 1449 Rhode Island Av., Washington, D. C.

MASSEUSE, licensed, can take additional patients; references. Brook, 211 West 88th St. Riverside 3329.

MASSEUSE, licensed, desires patients; latest methods. La Rue, 17 South St., Newark, N. J.

NURSE or nursery governess wishes position to children over 2 years; mail only. Hen, 217 East 62d St.

NURSERY GOVERNESS wishes position with refined family, 1 or 2 children. W 92 Times.

SECRETARY, STENOGRAPHER.—Seven years' mercantile experience; possess initiative and executive ability; not afraid of responsibility; A1 references. M., 112 Riverside Drive.

SECRETARY.—Excellent training, possessing initiative and tact; eight years' experience; correspondent; salary $25. W 644 Times Downtown.

STENOGRAPHER.—Beginner; intelligent, conscientious, reliable; business school graduate; willing and capable. Johanna Zierau, 37 East 58th. Plaza 2993.

STENOGRAPHER-SECRETARY, conscientious, knowledge bookkeeping, dictaphone; 5 years' experience; $25. R 523 Times Downtown.

STENOGRAPHER AND TYPIST.—Bright beginner; $10 to start. R. B., 115 East Houston St. Orchard 8277.

STENOGRAPHER, office assistant; 2 years' experience; references; American; $15. O 452 Times Downtown.

STENOGRAPHER.—Five years' experience; thoroughly reliable; references; American; $18. K 512 Times Downtown.

STENOGRAPHER, five years' experience; efficient; knowledge bookkeeping; high school graduate. R 612 Times Downtown.

STENOGRAPHIC law work, by hour, day or week; rapid; experienced. O 444 Times Downtown.

STENOGRAPHER, 2½ years' experience; good worker; references former employer; $15. W 20 Times.

STENOGRAPHER, office assistant; 3½ years' experience; conscientious; references; $18-$20. R 623 Times Downtown.

STENOGRAPHER-BOOKKEEPER, ten years' experience, seeks position country, resort hotel. W 91 Times.

STENOGRAPHER-TYPIST, 18; neat, accurate; references. Miss Tonner, 453 Tremont Av. Tel. 6265 Tremont.

STENOGRAPHER.—Experienced; high school graduate; $17. R. Deutsch, 254 Herzl St., Brooklyn.

STENOGRAPHER-TYPIST desires position; salary $15. Miss Nariff, 421 Osborn St., Brooklyn.

STENOGRAPHER.—High school graduate; experienced; downtown preferred; $15. R 633 Times Downtown.

STENOGRAPHER and typist, rapid and accurate, wishes position; law office preferred. Energetic, 805 Times Downtown.

STENOGRAPHER-TYPIST, beginner, wishes position. Helen Klein, 1,274 1st Av.

STENOGRAPHER, Typewriter, Bookkeeper.—Beginner; salary $12. Telephone South 1233.

STENOGRAPHER.—ONE YEAR LAW EXPERIENCE; $15. Y 214 TIMES ANNEX.

SWITCHBOARD OPERATOR.—Young lady, with central office and commercial experience, would like position in financial district; can give best references. S 680 Times Downtown.

TELEPHONE OPERATOR wants evening work on busy board; best of references; 10 years with last employer. A 938 Times Harlem.

TYPIST, dictaphone operator; 2½ years' experience; $15. Hoffman, 369 Vernon Av., Brooklyn.

YOUNG LADY, Christian, 23, 7 years' business experience, desires position at statistical work and graphic charts. K 497 Times Downtown.

YOUNG LADY wishes position in wholesale showroom; several years' experience in fitting and selling corsets. S 12 Times.

Employment Agencies.

HOUSEWORKERS.—Neat colored girls, investigated references, wish places; other Southern help supplied. Lincoln Industrial Exchange, (Agency,) 314 West 59th. Phone 5022 Col. Est. 1890.

BERTA CARLSON, Swedish Agency.—First-class servants. 2,415 Broadway, (89th.) Riverside 9463.

COLORED HELP, city, country; references. Hope Agency, 432 Lenox Av. Harlem 5049.

SITUATIONS WANTED—Male.

ACCOUNTANT, experienced, 40, ten years with export concern, having taken the A. H. I. course for the last twelve months and studied cost finding and scientific office management, desires to connect in a semi-senior capacity with public accountants or cost engineers concern; best references. R 606 Times Downtown.

ACCOUNTANT.—It's tough luck that I am still only a first-class accountant, but even if two bankruptcies put my aspirations aside temporarily, am ready to sow energy, ability, and wide experience into good soil anywhere for future harvest. Gaden, 1,081 Dean St., Brooklyn.

ACCOUNTANT, 32; ten years' experience in general and cost accounting with large organizations; possess tact, capable office manager, systematizer; at present employed as accountant for large manufacturing concern. G 336 Times.

ACCOUNTANT desires to take the books of small concerns and operate during spare time; statements compiled, tax reports filed. Krauss, 1,151 Lincoln Place, Brooklyn.

ACCOUNTANT, ABLE.—Income Tax Specialist; established 1909; $5 upward; services guaranteed; references. Phone Beekman 998. Friedlander, 154 Nassau.

ACCOUNTANT, OFFICE MANAGER,
college graduate; manufacturing and mercantile experience; best references furnished. B 824 Times Annex.

ACCOUNTANT, college man, is open for a few hours' special work evenings. Michael T. Cohen, P. O. Box 490, City Hall Station, New York.

ACCOUNTANT.—Tax expert; books opened, closed; bookkeeping arrangements, $2.50 weekly; service, not fat fees. Alpert-Barst. Phone Barclay 8448

ACCOUNTANT.—Books opened, systems, tax reports; arrangements firms without bookkeepers, $2.50 weekly. Goldwater, 132 Nassau. Telephone Beekman 7300.

ACCOUNTANT.—Opens and closes books; keeps books small concerns reasonably. Cortland 6451.

ADVERTISING.—Honorably discharged Infantry Lieutenant, 22 years of age, is willing to start at bottom with advertising agency or advertisers of merit. O 50 Times.

AUDITOR, VOUCHER-AUDITOR, SUPERVISOR OF ACCOUNTS PAYABLE, ASSISTANT CASHIER; YOUNG MAN, 22, DESIRES SIMILAR RESPONSIBLE POSITION. R 581 TIMES DOWNTOWN.

AUTOMOBILE FINANCING.
Sales manager prominent automobile finance company wishes to connect with New York finance company or as Philadelphia representative. B 845 Times Annex.

A BUILDER'S GENERAL ASSISTANT,
experienced estimator, superintendent, detailer, &c.; accurate and reliable. A., 2,002 Madison Av.

BOOKKEEPER-ACCOUNTANT, (26,) thorough knowledge accounts, systems, records, &c., desires position offering advancement. R 521 Times Downtown.

ADVERTISING MANAGER.
employed now, and has been for number of years, by large manufacturer selling through domestic jobbers, retailers and salesmen, exporters and foreign dealers, is compelled to make change for personal reasons, desires early and permanent engagement with future with Eastern manufacturer; 15 years' experience with all forms of publicity, domestic and foreign; executive; familiar with detail. Address X 330 Times Annex.

ASSISTANT BOOKKEEPER, experienced ledger clerk; quick and accurate; best references. D 399 Times.

BOOKKEEPER, accountant, 25, commercial, retail and public accounting, experienced; highly recommended, controlling accounts, statements, factory costs, systematic, wide awake, "pep." Englewitz, 1,616 Washington Av.

BOOKKEEPER, experienced, conscientious, excellent penman, accurate at figures; honorably discharged soldier. S. Stickel, 37 East 58th St.; Plaza 2994.

BOOKKEEPER, CASHIER, married; eleven years' experience; full control; former employer liquidating; bonded; $35. Box 607, 1,039 Gates Av., Brooklyn.

BOOKKEEPER, 20, 3 years experience general bookkeeper; thorough knowledge principles of accounting; desires position with future. W 65 Times.

SITUATIONS WANTED—Male.

BOOKKEEPER, CORRESPONDENT, (24;) thoroughly experienced modern accounting; highest credentials. O 49 Times.

BOOKKEEPER.—Young man desires position where prospects are good; seven years present concern. Reply X 371 Times Annex.

BOOKKEEPER, 3 years' experience, desires to connect with reliable concern; salary $18. W 93 Times.

BOOKKEEPER, (28;) married; controlling, correspondence, credits, collections; references; $30. B 1059 Times Harlem.

BOOKKEEPER, reliable and efficient, young man, thoroughly experienced; salary $25. R 629 Times Downtown.

BOOKKEEPER'S ASSISTANT.—Young man, experienced accounting student; salary $18; references. S 9 Times.

BOOKKEEPER, 22, experienced; full charge controlling accounts, trial balance; references. R 628 Times Downtown.

BOOKKEEPER.—5 years sales and purchase ledger experience; also payroll. O 434 Times Downtown.

BUTLER-VALET, for bachelor or small family; can take entire charge of small apartment; understands cooking; excellent references. Address Frederic, 132 East 58th St.

CHAUFFEUR, Japanese, mechanic, single; experienced on Pierce, Loco, Packard Twin Six, and Cadillac; eight years' experience, including two years Cadillac shop, wishes position with private family; refined, intelligent; best references. Numata, 330 East 57th St.

CHAUFFEUR.—EXPERIENCED MECHANIC; ENGLISH; AGE 29; SINGLE; ROLLS ROYCE, PIERCE, PACKARD; 10 YEARS' EXPERIENCE; HIGHEST REFERENCES. GEORGE HUGHES, 129 EAST 63D ST. PHONE PLAZA 8187.

CHAUFFEUR.—We have several good men, with from 3 to 9 years' experience on last position; this is not an employment bureau. Society of Professional Auto Engineers, 1,947 Broadway. Tel. Columbus 10276.

CHAUFFEUR.—Gentleman discontinuing automobiles recommends exceptional, trustworthy, economical, temperate chauffeur; traveled extensively; 15 years' personal recommendations. N 35 Times.

CHAUFFEUR, (38,) expert driver and mechanic, 12 years' experience, wishes position with private family desiring competent man; city, country; personal references. Gittins, 477 Amsterdam Av.

CHAUFFEUR, mechanic, 24, 6 years' shop and driving experience, sober, reliable, hard worker, wishes steady position; commercial, heavy trucks preferred. Korchel, 202 Avenue A.

CHAUFFEUR, 38, married, 18 years' experience; expert driver; mechanic; excellent private references. Man, 126 West 91st. Riverside 4427-J.

CHAUFFEUR, married, 5 years' experience, wishes position country, rural conditions preferred. Telephone Columbus 1164. Write to Dr. McGreevy, 145 West 66th.

CHAUFFEUR, mechanic, married, 12 years' experience; best reference. Otto, Rhinelander 2795.

CHAUFFEUR, thoroughly experienced; expert mechanic; strictly temperate; highly recommended. Telephone Greeley 4956.

CHAUFFEUR, mechanic; efficient; private; best references. Bruck, 1,162 3d Av.

CLERK, shipping, packer, married, 10 years' experience, capable taking charge, handy with tools, seeks position. G 1230 Times Bronx.

CLERK, Christian, two years' experience; knowledge typewriting. H. Merschrod, 1,237 Putnam Av., Brooklyn.

CLERK, 20, 2 years' experience behind a cigar counter, wishes position. A 310 Times.

DRAFTSMAN, ENGINEER, 33, technical graduate, 12 years' experience, special machines and tools, wishes to locate in responsible position with reliable company. O 446 Times Downtown.

DRAFTSMAN, (mechanicl,) power house and general plant experience; also structural; graduate engineer; ten years' experience. K 581 Times Downtown.

DRAFTSMAN, architectural, desires permanent position; six years' experience; reasonable salary. A 289 Times.

DRAFTSMAN.—Structural steel and reinforced concrete; 12 years' experience; graduate C. E. K 580 Times Downtown.

DRAFTSMAN, structural, college education, desires civil engineering position; moderate salary. A 282 Times.

ENGINEER.—Technical, graduate, 12 years varied experience, desires permanent position in New York or vicinity; salary $60 per week. D 396 Times.

EXECUTIVE.
Fifteen years' responsible experience as personnel executive, office manager, and purchasing agent; at present organization manager handling over 1,000 high grade employes; indefatigable worker; master of detail; qualified for administration of large office; $5,000; location immaterial. A 950 Times Harlem.

EXECUTIVES ATTENTION!
A. E. F. man, 24 years old, formerly Ass't to President of engineering corporation, desires position as secretary or office manager; Christian; expert correspondent; knowledge of credits, banking, contracts, insurance, pay rolls, purchasing; references A1. S 603 Times Downtown.

EXECUTIVE.
Government auditor with 15 years' experience in production cost accounting and general office supervision desires connection with large corporation; employed at the present time with the U. S. Government. A 245 Times.

EXPORT.—American citizen, (38,) Holland-born, exceptional relations commercial, banking, official circles in Holland and Java, several years executive foreign trade organization New York, open for engagement representative abroad or travel interest export or banking concern; linguist: English, Dutch, French, German. W 646 Times Downtown.

EXPORT.—College graduate, resourceful, initiative, thorough command English language, desires opportunity as assistant in export house. W 68 Times.

FACTORY MANAGER.—Young man (28,) 5 years' experience, desires position as assistant to superintendent. K 519 Times Downtown.

GARDENER, head, lifelong experience in all branches, including greenhouses; take full charge private estate; married, (45,) no children. N 57 Times.

MANAGER, correspondent, bookkeeper, salesman; man 37, executive ability, solicits position. S 578 Times Downtown.

MILLINERY.—Trimmed hat man who understands the business thoroughly and who has a good following among buyers, is open for a position with successful house. A 290 Times.

OFFICE CLERK, 24, speaking French and Spanish; A1 references. W 75 Times.

OFFICE MANAGER.—Accountant, semi-senior, wishes position as office manager; 2 years with C. P. A.; A1 references. B 1226 Times Bronx.

PHOTOGRAPHER, expert, commercial, interiors, exteriors; studio; references. A 916 Times Harlem.

POSITION.
Have had eight years' real estate experience; understand leasing, selling, and management; I would like to secure position with a good concern where a future is assured. I am energetic and ambitious; have a college education; I'm single, 27 years old; live at home; do not smoke or drink; can furnish excellent references. B 258 Times.

SALESMAN
Young man, well educated, neat appearance, 6 years business experience, some road selling, desires position with wholesale house, preferably export, where common sense and hard work will bring results; will stay inside for a while if necessary to learn business at moderate salary; now studying Spanish and French; A1 references; soldier. G 308 Times.

SALESMEN.
Couple, traveling entire State Arkansas by auto, covering all towns, will be interested in one of the following lines: Petticoats, ladies' underwear, hosiery, knit goods, waists, &c., on commission. Write S. P. R., Room 606, 114 East 28th.

SALESMAN, THOROUGHLY EXPERIENCED SELLING HOUSEFURNISHING GOODS STORES, CITY AND JERSEY, DESIRES REPRESENT RESPONSIBLE CONCERN. R 503 TIMES DOWNTOWN.

SALESMAN, with good following, wishes connection with reputable toy and novelty house; must have strong line for city and vicinity. A 319 Times.

SALESMAN, married, wishes to connect with manufacturing concern; formerly with dresses; references. Schaefer, care Greenberg, 854 9th Av.

SALESMAN, discharged, Navy, desires connection; responsible position; experienced groceries, burlaps, shoes; best references. A 291 Times.

SALESMAN, (22,) experienced, clean cut, aggressive; can show results; proven ability; salary or drawing account. W 89 Times.

SALESMAN locating in San Francisco wants to represent good concern on Pacific Coast. R 363 Times.

SECRETARY, exceptional stenographer, executive ability, excellent references; A1 salary only. K 491 Times Downtown.

SHIPPING CLERK, experienced silks; also receiving clerk; domestic or export. R 359 Times.

SHIPPING CLERK desires position; dress house preferred; experienced; salary $18. A 955 Times Harlem.

STATISTICIAN—26 years of age, Christian, contemplates change of position; well versed, theory and practice, compiling statistics, all subjects; standardization, classification and routing of reports (manufacturing or wholesale line); graphic presentations, latest methods with originality—specialty; executive ability; work on own initiative; first class references; wish to connect with growing, progressive concern; salary, $40.00 per week; would appreciate arrangement for interview. A 149 Times.

STENOGRAPHER, high school and business school graduate; experienced, ambitious; references. R 544 Times Downtown.

STENOGRAPHER, expert; business and legal experience; secretarial and executive ability. W 629 Times Downtown.

STENOGRAPHER-BOOKKEEPER.—HIGH SCHOOL GRADUATE. O 431 TIMES DOWNTOWN.

SITUATIONS WANTED—Male.

STENOGRAPHER AND BOOKKEEPER, high school graduate, 15 months' experience, with knowledge of Spanish, desires position. W 642 Times Downtown.

STEWARD, first class, now engaged, would like change. D 398 Times.

STUDENT desires congenial position afternoons, evenings; interview imperative satisfactory engagement. S 10 Times.

TYPIST.—Young man, high school graduate, experienced, desires home work. A 210 Times.

VALET.—Japanese young man wants position as valet and cooking; best reference. T. Saijo, 563 Amsterdam Av.

YOUNG COLLEGE GRADUATE, (22,) technical and business experience, desires connection. S 627 Times Downtown.

YOUNG MAN, 24, just discharged from the navy; he is a friend of mine; he is of Irish parentage, old enough to have proved reliability; young enough to be adaptable to any line of work, and possesses natural wit and ability; he is clean and healthy, honest and industrious; he is ambitious and looking for work that offers opportunity for advancement; pay is secondary just now; I would like to have him working for me if I could offer him the opportunities he deserves. Can you use him? R. H. F., 2,308 2d Av., 118th-119th Sts.

YOUNG MAN, 21, experienced bookkeeper, correspondent, understands double entry, trial balances, controlling accounts, desires connection with progressive mercantile establishment; can also operate typewriter. R 619 Times Downtown.

YOUNG MAN, French-English stenographer and Spanish translator, formerly assistant manager and French correspondent with an important export concern, wishes position with an export house; A1 references. S 672 Times Downtown.

YOUNG MAN.—High school graduate, company clerk, and in Quartermaster Department in U. S. Marine Corps for 14 months, desires position; is energetic, ambitious, has initiative and executive ability. A 184 Times.

YOUNG MAN, experienced in purchasing, follow-up corresponding; knowledge of Spanish; willing to do anything. R 598 Times Downtown.

YOUNG MAN, (21,) high school graduate, selling ability, also 3 years' clerical experience, desires position with advancement; excellent references. O 432 Times Downtown.

YOUNG MAN of experience and good references wants position as manager or supervisor of country estate. Address X 335 Times Annex.

YOUNG MAN, honorable discharge from army, would like to learn wholesale silk business; willing to start at bottom for reasonable salary. R 467 Times Downtown.

YOUNG MAN, (19,) high school education, 2 years' practical business experience, bookkeeping; ambitious, willing, and trustworthy. K 470 Times Downtown.

YOUNG MAN, 25, splendid references; correspondent, other qualifications, desires position where initiative will merit advancement. C 16 Times.

YOUNG MAN, 19, alert, prompt, efficient, high school graduate, desires connection progressive firm; traffic experience. R 518 Times Downtown.

YOUNG MAN, 23, 7 years' insurance brokerage and office experience, competent, executive ability, seeks opportune connection. R 630 Times Downtown.

YOUNG MAN (27) desires position with manufacturing concern, as assistant superintendent; 5 years' experience. S 633 Times, Downtown.

YOUNG MAN desires position a few afternoons each week during spare time typewriting or tracing. O 429 Times Downtown.

YOUNG MAN, 23, overseas service, clerical and selling experience, desires locate as salesman or prospects selling. A 278 Times.

YOUNG MAN, Japanese, wants position valet, butler; best reference; without room. T., care Arts Co., 107 East 59th St.

YOUNG MAN, 20, desires position; attending college evenings; bookkeeping knowledge. O 471 Times Downtown.

YOUNG MAN, (21,) educated, at present employed as foreman, executive ability, desires promising position. W 90 Times.

YOUNG MAN, experienced office man, bookkeeper, well educated, desires position. A 954 Times Harlem.

YOUNG MAN, (20,) with some inside experience in silk line, seeks connection with silk house. A 333 Times.

YOUNG MAN, (18,) assistant bookkeeper, office experience, rapid figurer; references. O 422 Times Downtown.

YOUNG MAN, 20, good education, good penman, desires position. K 565 Times Downtown.

YOUNG MAN, 19, desires position; willing worker; references furnished. O 469 Times Downtown.

YOUNG MAN, high school education, desires position with reliable house. G 354 Times.

HELP WANTED—Female.

ASSISTANT in office work, able to operate typewriter, fair penmanship, by hardware supply house. Eberhart, 1,501 3d Av.

ATTENDANT for elderly lady not an invalid; sleep home; references. 20 East 54th St.

ATTENDANT with experience for an insane institution; pay $40 per month. Call 146 East 28th St., New York, today at 3 P. M.

BOOKKEEPER.—Available about April 1. Young lady of neat appearance to take full charge of set of books of large corporation; must be absolutely competent and have at least five years of practical experience; do not apply unless fully competent, quick and accurate; no applications considered unless stating experience, salary expected, and giving references. Apply R 397 Times.

BOOKKEEPER for contractor; must be experienced, accurate, and capable of taking care complete set of books; have knowledge of stenography and typewriting; reference required; good salary. R 626 Times Downtown.

BOOKKEEPER.—I have a fine position for a capable girl as assistant bookkeeper, knowledge of stenography desirable; write, stating age, experience and salary expected. Janssen, East 132d St. and Brown Pl.

BOOKKEEPER.—Permanent position; apply in writing, stating experience and salary expected; no beginners considered. Taiyo Trading Co., 101 5th Av.

BOOKKEEPER-STENOGRAPHER wanted in high-class 5th Av. retail store; salary $20. Address in own handwriting, giving age and experience, G 526 Times Downtown.

BOOKKEEPER-STENOGRAPHER.—Must be experienced; state salary and reference. B 244 Times.

BOOKKEEPER, experienced. Call Silpe Waist Co., 26 Washington Place.

CHAMBERMAID.—Experienced; references; sleep out. 133 East 40th, Woman's Club.

CLERKS, 16 to 20 years of age, in a large office; experience unnecessary; some high-school training desirable, but not essential; salary $10 per week to start; splendid opportunity for advancement; write stating age, education, and experience, if any. R 448 Times Downtown.

CLERK.—To assist in purchasing of supplies; one familiar with foreign exchange, letters of credit, &c.; state reference and salary. H 955 Times Harlem.

COAT MAKER.
on tailored suits and gowns; half-day Saturday. Rohn & Rienzo, 74 East 55th St.

COOK.—White; home cooking; small private family; refined home; good pay; references required. Call, 9 to 11 mornings, 110 Wallace Av., Mount Vernon, N. Y. Telephone Mount Vernon 3059.

DEMONSTRATORS.—Two, experienced on food products; not over 35. A 503 Times Downtown.

DESIGNER ON GIRLS' HATS. MAX MAYER, INC., 852 4TH AV.

DRAPERS, (25,)

experienced on high-priced dresses;
LONG SEASON; GOOD SALARY.

SAM'L FLOERSHEIMER & BRO.,
141 MADISON AV., AT 31ST ST.

DRESSMAKERS and FINISHERS on waists and skirts in high class gown shop; good wages all year; steady employment. Green Shop, 11 East 47th St.

DRESSMAKING.—WAIST, SKIRT, SLEEVE FINISHERS AND HELPERS. WILLIAM HARDY, 659 5TH AV.

FILE CLERK.—Assist in mailing department; good opportunity for bright young girl; state reference and full particulars. H 938 Times Harlem.

FINISHERS.

HARRY COLLINS

REQUIRES
DRAPERS—SKIRT,
SLEEVE HANDS,

FINISHERS.—Waist, sleeve, skirt.

We offer congenial conditions and half day Saturday all year; salaries are in keeping with ability, and season lasts 52 weeks.

CALL ANY TIME,
9 EAST 57TH ST.

FRENCH GOVERNESS.
Refined French lady for little girl; no menial work; private room and bath; state age, references. W 88 Times.

GENERAL HOUSEWORKER, (white,) to begin April 7; 4 in family; no washing; city reference. X [illegible] Times Annex.

HELP WANTED—Female.

GENERAL HOUSEWORKER; small family; city reference; no washing; white. Call before 10 mornings or evenings, Apt. 83, 468 Riverside Drive. Telephone 6326 Morningside.

GENERAL HOUSEWORKER in family of three; good wages and a good home. Phone Mrs. Charles A. Ward, New Rochelle, 1818M.

GIRLS.
Several, 15-17 years, with working papers; clean work, steady position; $8 start, advancement. Pictorial Review Co., 216 West 39th St., 6th floor.

GIRLS.—Experienced girls wanted for general clerical work; good opportunity for right applicants. Call Edw. J. Woods, Inc., 142 East 32d St.

GIRLS experienced in stringing and touching beads; also jewelry repairing. Royal Jewelry Manufacturing Co., 302 5th Av.

GIRL for general housework and cooking; no washing; good home and wages. Fried, 229 West 78th St.

GOVERNESS to take care of five-year-old girl. Apply 9-12, Apt. 12A, 330 West 102d St.

HANDSEWER, expert, to act as forelady in ribbon novelty house, confident of engaging help; state salary and experience. K. K., 126 Times.

HOUSEKEEPER. — Working or general housworker for small family; no laundry or heavy cleaning; very pleasant living accommodations; wages, $50; best references required. Apply Burch, 150 East 72d St.

HOUSEWORKER. — Woman for general housework, mornings; $30 monthly. Phone or call after 6, Lenox 9938, Stuart, 12 East 88th St.

HOUSEKEEPER.—Absolute care of small apartment; good cook; no washing; two adults; superior position; references; Montclair. W 645 Times Downtown.

HOUSEMOTHER for boys' school in Central Pennsylvania; middle-aged widow preferred. X 275 Times Annex.

LAUNDRESS.—Steady position good worker; references. Woman's Club, 133 East 40th.

MATRON for boys' school in Central Pennsylvania; middle-aged widow preferred. X 274 Times Annex.

MESSENGERS
for dressmaking establishment; half-day Saturday; $8. Rohn & Rienzo, 74 E. 55th St.

MODEL, neat and attractive, perfect 16. Max Levine, 142 West 26th.

MOTHER'S HELPER.—Assist with 2 children over 2 years old; live in; maid kept. 404 West 115th, 32.

NURSE, white, to care for bay, 2 years old; small refined family; good home, good pay; must be refined girl, with best references. Call, 9 to 11 mornings, 110 Wallace Av., Mount Vernon, N. Y. Telephone Mount Vernon 3059.

NURSES.—Splendid opportunity offered young women who wish to train as nurses' aids and nurses. Apply to Superintendent of Nurses, Beth David Hospital, 113th St. and Lexington Av.

NURSE, with surgical training, for nose, throat and ear specialist's office; must live in; state experience and salary expected. B 110 Times.

NURSE for child 2 years; sleep at home. Phone Morningside 5610, Apt. 3-H, 600 West 136th St.

NURSERY GOVERNESS, 2 boys; good home, good salary. Call before 11 or after 6, Gluck, 526 West 111th.

NURSE, dental; intelligent, educated, experienced dental assistant or nurse; give references. Y 210 Times Annex.

NURSE (undergraduate) to do general duty. Apply Monday, 9 A. M., N. Y. Orthopedic Hospital, 420 East 59th.

NURSE.—Middle-aged woman, for infant; $40. Schulman, 109 East 19th St., New York City.

NURSE.—For baby 2½ years old; reference and experience required; good pay. Mrs. Hervfelder, 260 Convent Av., corner 140th St.

NURSE.—Undergraduate; $30 monthly and maintenance. Call 233 East 57th St.

NURSE.—Experienced operating room nurse, for small hospital. Call 233 East 57th St.

OFFICE ASSISTANT who can operate typewriter for hardware house; state previous experience, references, and salary expected. Hardware, Box 5, 1,335 3d Av.

OFFICE ASSISTANT.—State experience, if any; must be over 16; salary to start $8; advancement. P. O. Box 395, City Hall Station, N. Y.

OPERATOR, Elliott-Fisher bookkeeping machine; male or female; steady position; state experience, salary desired. F. S., 247 Times Downtown.

OPPENHEIM, COLLINS & CO.,
West 34th St.,
require experienced
SALESWOMEN
for the following depts.:
SUITS,
GOWNS,
WAISTS,
UNDERWEAR,
and
MISSES' DEPARTMENTS:
permanent positions
at good salaries
with commission.
Apply Superintendent's Office.

SALESLADIES,
EXPERIENCED
ON
DRESSES,
CAN
SECURE
GOOD
PAY
AND
CONGENIAL
EMPLOYMENT
AT
AVEDON'S,
448 5TH AV.

SALESWOMEN
FOR
MILLINERY AND DRESSMAKING.
ASSISTANTS
without experience; unusual opportunities.
SPECIALTY BUSINESS.
CROCKER, 375 5th Av.

15—SALESLADIES—15
experienced in following departments: Corsets, gloves, underwear, and infants' wear, salary $18-$25, for our Broadway and 146th St. store. Apply I. Berger, 120 West 125th St.

SALESWOMAN
possessing ability may secure remunerative position in petticoat department, with best stores out of town. Wm. Epstein & Bros., 1,239 Broadway.

SALESLADIES wanted in high-class 5th Av. retail store; salary $15 and commission. Address in own handwriting, giving age and experience, Box G 525 Times Downtown.

SEAMSTRESS, experienced, for institution; good salary, with maintenance. Apply 52 St. Mark's Place between 10 and 12.

SKIRT FINISHERS,
experienced; also helpers; half day Saturdays. Rohn & Rienzo, 74 East 55th.

STENOGRAPHER.—Capable young lady, intelligent, neat appearance, who is willing to begin at moderate salary in position offering opportunity for advancement; state age, experience, and salary desired. A 476 Times Downtown.

STENOGRAPHER, experienced, efficient, well educated, to assist in executive duties, preferably one who has been connected with manufacturing establishment; state full particulars and salary. R. B., 187 Times.

STENOGRAPHER AND TYPIST.—Good opportunity in downtown Christian office; salary $12; reply in own handwriting, stating phone number, address, experience, and references. F 271 Times Downtown.

STENOGRAPHER.—Capable girl required on Oliver typewriter and to assist in office. Apply letter only, stating age, experience, and salary desired. Wm. Coulson & Sons, 429 5th Av., New York City.

STENOGRAPHER, TYPIST, Italian-English; young lady, with some business experience wanted by banking office; good knowledge Italian essential; permanent position; good opportunity. K 518 Times Downtown.

STENOGRAPHER-SECRETARY, thoroughly experienced, for large mercantile firm; must have initiative and ability and able to work intelligently; state references and salary. H 946 Times Harlem.

STENOGRAPHER.—Good opportunity with large concern in new department; no beginners. Call, before 10:30, 114 East 16th St., 8th floor.

STENOGRAPHER.—Permanent position; apply in writing, stating experience and salary expected; no beginners considered. Taiyo Trading Co., 101 5th Av.

STENOGRAPHER wanted, expert, in busy Christian law office; rapid, accurate, and experienced; $30 to start. R 620 Times Downtown.

STENOGRAPHER, evenings; technical work; $1 an hour. R [illegible] Times Downtown.

HELP WANTED—Female.

STENOGRAPHER-SECRETARY.

A refined American lady, about 35-40 years of age, as secretary to President and General Manager; Christian firm; must be rapid stenographer, with some secretarial experience, and be able to do statistical work; please call or write at once.

J. H. Williams & Co., 152 Hamilton Av., Brooklyn.

STENOGRAPHER
WITH EXPERIENCE,
AT WANAMAKER'S.
APPLY EMPLOYMENT OFFICE.

STENOGRAPHER-SECRETARY,
for very fine position; must have considerable experience, knowledge of bookkeeping and ability to take care of details; splendid opportunity. Room 1803, 110 West 40th St.

STENOGRAPHER wanted in sales dept. of a large manufacturing concern in N. Y. City; must be able to translate from Spanish to English; some knowledge of export desired but not essential; state age, nationality, religion, experience, and salary desired. B 102 Times.

STENOGRAPHER, expert, for important position with high-class food products concern; applicant must have good education, possess initiative and executive ability and be thoroughly competent; address own handwriting, stating [illegible] experience, religion, and salary expected. A 506 Times Downtown.

STENOGRAPHER-OFFICE ASSISTANT. — A DESIRABLE POSITION UPTOWN IS OPEN FOR A REFINED, CAPABLE GIRL; MUST BE EXPERIENCED, RAPID, ACCURATE; REFERENCES ESSENTIAL. A 318 TIMES.

TELEPHONE GIRL.

One with experience on drop system, three position board; steady; half day Saturday; write giving age, experience, etc. Telephone, B 209 Times.

TYPISTS, experienced, wanted; call at once. Edw. J. Woods, Inc., 142 East 32d St.

WAIST FINISHERS.
Experienced; also helpers; half-day Saturday. Rohn & Rienzo, 74 East 55th St.

WAITRESS.—Experienced; references; sleep out. Woman's Club, 133 East 40th.

YOUNG LADY FOR TRIMMING DEPARTMENT; ONE EXPERIENCED FURRIER SUPPLIES PREFERRED. J. GOLDWASSER, 153 WEST 27TH.

YOUNG GIRL to act as nurse in small private school for backward children. X 398 Times Annex.

YOUNG LADY wanted with theatrical experience, age 19-25. Call or write to La Sight Bros., 208 Van Sicklen St., Brooklyn.

YOUNG LADY, neat, intelligent, as assistant to dentist. Call Tuesday, 10 A. M., Room 701, 576 5th Av.

Instruction.

STENOGRAPHER WANTED.
The demand for stenographers, secretaries, and typists is unprecedented. Why not qualify, when in 30 days the average student writes 100 words a minute by Boyd's Syllabic Shorthand? Now is the time to register. Make reservations at once. Call, write, or telephone for three trial lessons and convince yourself. MOON'S SCHOOLS, 50 East 42d St., 587 West 181st St., New York; 370 East 149th St., near 3d Av., Bronx, New York, and 214 Livingston St., Brooklyn.

WOMEN ARE NEEDED
in modern business as bookkeepers, accountants, and office executives. Lucrative positions await the trained woman. Proper training is discussed in our free booklet "Opportunity for Women." Write or telephone (Cortlandt 1465) for complimentary copy of this booklet and for details of training classes now forming.
PACE & PACE, 30 CHURCH ST., N. Y.

BUSINESS ENGLISH.
"WHY BUSINESS MEN AND WOMEN SHOULD STUDY ENGLISH" is the subject of an exceedingly practical address by Horatio N. Drury, A. B., at Pace Institute, at 6:15 o'clock on Thursday evening, March 27. Write or telephone (Cortlandt 1465) for booklet "Your English," and for complimentary tickets to Mr. Drury's lecture on March 27. Pace & Pace, 30 Church St., N. Y.

PRIVATE SECRETARIAL TRAINING.
PRATT SCHOOL, 64 West 45th St.
Registered by Board of Regents of the University of State of N. Y.; individual instruction; must be over 16 years old; advanced registration and references required.

$15
Monday, March 24, Day or Night, pays for Complete 6 weeks' Course in Stenography, Typewriting, Telegraphy; Positions Guaranteed. Est. 1884. Gaffey's School, 5 East 35th St., near 5th Av.

STENOGRAPHERS! Join our Speed Club—dictation from 80 to 175 words. Any time after 5 P. M. DRAKE BUSINESS SCHOOL. Tribune Bldg. Phone Beekman 2723.

For Commercial or Professional Life—
THE NEW YORK SCHOOL OF SECRETARIES.
Three months' individual instruction; graduates registered. V. M. Wheat, Director. 85 West 42d St. Phone V-4039 for catalogue.

TELEPHONE SWITCHBOARD OPERATING taught; complete course $10. Chief School, 5 Beekman St.

Employment Agencies.

STENOGRAPHERS. — Exceptional opportunities now almost any line; $18-$30; several beginners, $12-$16; Bookkeeper, $25; Assistant, $18; Typists, $12-$18; Cashier, $20. Gahagan Agency, 256 B'way. Established 1897. Registration Free.

HOUSEWORKERS.—Neat colored girls, investigated references, wish places; other Southern help supplied. Lincoln Industrial Exchange, (Agency,) 314 West 59th. Phone Columbus 5022. Established 1890.

FULTON STENOGRAPHIC AGENCY,
93 Nassau St. 489 Fifth Av.
STENOGRAPHERS ....$12-$25

LANG AGENCY, 115 Broadway, Stenographers, Typists, Clerical; exceptional opportunities. Call immediately.

BOOKKEEPERS, stenographers; numerous positions; free registration. Van Tyn Agency, 1 West 34th.

STENOGRAPHERS, assistant bookkeepers, typists; good immediate openings. Roberts Agency, 101 W. 42d St.

ROSE WEBBER AGENCY, 1000 Tribune Building.—Stenographers, Typists, Bookkeepers, Dictaphone; $10-$25.

HELP WANTED—Male.

ACCOUNTANT-EXECUTIVE.
Wanted by a large Wall Street financial institution an accountant of exceptional ability and initiative, preferably college graduate; must have experience with subsidiary corporations and branch office accounting; rare opportunity for live man with executive qualifications; reply, giving experience, education, age, and salary expected; confidential. Address R 487 Times Downtown.

ACCOUNTANT.—A large manufacturing concern within 50 miles of N. Y. has an opening for experienced office manager and accountant; must thoroughly understand office and factory systems, cost accountings, &c., and be able to manage an office force of 50 people; give references and business record in first letter. Y 209 Times Annex.

ACCOUNTANT as assistant to head of department in office of large commission merchants, taking charge of consignments of silks and woolens; must have wide experience in handling books of account relating to advances on consignments; answer, stating salary and experience. N 58 Times.

ACCOUNTANT.—Senior assistant required by firm of chartered accountants; must be capable of taking entire charge of work; preferably man with experience in cost accounting. Reply, giving full details and salary expected, O 406 Times Downtown.

ACCOUNTANT, expert, as tutor for young man studying a correspondence course in high accountancy; evenings. Write I. A., 346 East 138th St.

ADVERTISING SALESMAN. — Experienced, successful on established business publication; must be able to earn $5,000 a year on commission; moderate drawing account; beginners and has-beens don't answer. B 247 Times.

ADVERTISING MAN who has a following among manufacturers of women's ready-to-wear will find a good opening with a growing agency; salary or commission. C. L. L., X 395 Times Annex.

ADVERTISING.—Versatile artist, good at general commercial work, designing, and lettering; permanent salaried position. Call with samples, afternoon, 11th floor, 1,182 Broadway.

ADVERTISING MAN, controlling one or more accounts, can make profitable connection; salary or commission. C. L. L., X 396 Times Annex.

ADVERTISING SOLICITOR, A1; high-class monthly motion picture magazine; must be acquainted with agencies; commission basis only. Y 204 Times Aennx.

ADVERTISING MEN.—Real live advertising men, on a new proposition; no competition; commission basis only; well advanced on qualifications. Room 617 Longacre Building.

ADVERTISING COPY WRITER with ideas; experienced for service department established business paper; state salary. B 246 Times.

ADVERTISING SOLICITOR wanted; experienced; salary, commission basis. 60 Wall St., Room 28.

BOOKKEEPER AND OFFICE MANAGER.—First-class man; must understand wholesale clothing business and have executive ability; write full particulars. B 245 Times.

BOOKKEEPER.—Experienced bookkeeper for misses' suit house; salary $25. Eidlinger & Desmonde, 20 West 27th St.

HELP WANTED—Male.

ASSISTANT TO AUDITOR in large manufacturing plant, young man of good education; one who has some C. P. A. experience preferred, but this not essential; state business experience, salary expected. R. R. 800 Times Downtown.

ASSISTANT FOREMAN, working, for a composing room handling the highest grade of commercial and book work; average force on floor 30. Write, stating experience and salary expected, Confidential, A 447 Times Downtown.

BOOKKEEPER. — Experienced; one with knowledge of clothing routine preferred. A 505 Times Downtown.

BOYS WANTED.

By large wholesale shoe house; good chance for bright, willing boys to advance. Apply in person.

McELWAIN, MORSE & ROGERS,
21-29 Hudson St., City.

BOYS, 15-18; important business concern, financial district, has permanent positions with opportunities for advancement for several elementary or high school graduates; congenial work, short hours, enabling evening schooling; salary $10 weekly; application confidential. S 419 Times Downtown.

BOY, about 17 years of age, in the stock rooms of a manufacturer, to make himself generally useful; of American parentage and good education; state salary expected and experience, if any. Address Chemist, S 662 Times Downtown.

BOY, not over 16 years age, wanted in law office. Address, stating age and wages, R 624 Times Downtown.

BOY for insurance office; salary $8; must be 16 years old. Address, in own handwriting, Box R 625 Times Downtown.

BOY, bright, willing; shipping, import, export office; salary $10; advancement. R 627 Times Downtown.

BUYER WANTED FOR NOTION, GLOVE, NECKWEAR AND SHIRT WAIST DEPARTMENT OF ONE OF THE LARGEST JOBBING DRY GOODS AND NOTION CONCERNS IN VIRGINIA; ONLY THOSE WITH EXPERIENCE AND CAN FURNISH THE BEST OF REFERENCES, WHICH WILL BE STRICTLY CONFIDENTIAL, NEED APPLY. ADDRESS "BUYER," 337 NORFOLK, VA.

BUYER FOR SOCIAL STATIONERY AND ENGRAVING.
Are you fully familiar with the social stationery and engraving line?
Can you buy for and manage a busy department? If so, we have a vacancy for you with wonderful opportunities for advancement and a good salary; state experience. S., 491 Times Downtown.

CLERK to assist in purchasing of supplies; one familiar with foreign exchange, letters of credit, &c.; state references and salary. H 989 Times Harlem.

COLLECTOR to take full charge of magazine subscription installment collections in the Greater New York district; must be thoroughly familiar with up-to-date mail follow-up methods, competent to direct and control men, arrange collection routes, &c.; bond required, we pay all costs. Address, stating age, experience, reference and salary expected. B 841 Times Annex.

CREDIT MANAGER.

WE HAVE AN OPENING FOR A YOUNG MAN WHO IS CAPABLE OF HANDLING THE DETAILS OF A CREDIT DEPARTMENT AND A FORCE OF COLLECTORS. THIS POSITION REQUIRES A CLEAN-CUT, AGGESSIVE MAN AND OFFERS UNUSUAL OPPORTUNITIES FOR ADVANCEMENT. WRITE US FULLY ABOUT YOURSELF, THE WORK YOU HAVE DONE, AND SALARY DESIRED IN FIRST LETTER. ALL CORRESPONDENCE CONFIDENTIAL. W 85 TIMES.

DOCTOR wanted in Compensation Claim Division of prominent Casualty Insurance Company; duties will be general in such department, but do not involve practice or treatment of injuries; reply, stating age, medical school from which graduated, and year of graduation, general education, business experience, and whether any language other than English is spoken. S 591 Times Downtown.

DRAFTSMAN, architectural, for heating and ventilating engineers' and contractors' office; good opportunity for young man to learn business; state experience, references, and salary desired. B 238 Times.

DRAFTSMAN.—A1 detail designer on medium-size apparatus; must have had extensive shop experience; state full particulars and salary. Box 173, 1,464 3d Av.

DRUGGIST, registered, hustler; salary $30-$35. Schmidt, 1,502 Cortelyou Road, Flatbush, Brooklyn.

ENGINEER, heating and ventilating, experienced man for designing and estimating work in engineers' and contractors' office; state age, experience, references, and salary desired. B 239 Times.

FUR CUTTER, EXPERIENCED
IN ALL NATURAL AND DYED
WORK, FOR OUT OF TOWN;
YEAR-ROUND WORK. APPLY
TO B. HARRIS, 25 WEST 26TH
ST., MONDAY, FROM 9 TO 12
A. M. OR 2 TO 5 P. M.

GARDENER.—Place New Canaan; flowers, vegetables, lawn; care of horse. S 7 Times.

MAN wanted, experienced in trade research, promotion, statistics, and advertising, by a textile corporation specializing in goods formerly made in Germany. X 399 Times Annex.

MAN, thoroughly familiar with export trade, to be located in New York City; address, stating age, experience, references and salary expected. X 376 Times Annex.

MECHANICS wanted, first class. Apply Cadillac, 6 West 62d St.

MEN IN UNIFORM,
DISCHARGED FROM SERVICE,
ATTENTION!

Are you looking for a position with a future?

If so, it may be to your interest to call after 10 A. M. and before 3:30 P. M. Monday only at Suite 414, 50 East 42d St., New York City, when we will explain to you why we believe you can make more money this year on a commission basis than you ever made before, and next year, if your work has been satisfactory, you will qualify for a permanent position in our merchandising department, which will insure you a substantial income the remainder of your active business life.

We are a successful manufacturing corporation, with a nationally known product; we want salesmen who possess tact and initiative to call on business men in New York and vicinity (with cards of introduction) and take subscriptions to our offering of 8 per cent. preferred stock, with a common bonus; stock-selling experience helpful, but not necessary. If you think you can qualify, call Monday.

MILLWRIGHTS,

thoroughly experienced men;
must have their own tools.
Employment office open 9 to 4.

WESTERN ELECTRIC CO., INC.,
57 BETHUNE ST.,
Near West St., 6 blocks south of 14th St.

NEWSPAPER MAN.—High-class trade publication, needs an experienced young newspaper man who knows how to interview business men and write an accurate, interesting story, to do general reporting and act as assistant to editor; knowledge of shorthand desirable, but not essential; salary to start $25, with possibilities of increase according to proved ability; give experience, education, age, and references. P. A., 800 Times Downtown.

OFFICE ASSISTANT, young man, good penman, experienced, accurate. Call P. S. S. & Co., 20 East 20th.

PORTER.—By manufacturing house; one who can make himself generally useful; salary $15; steady position. L. L., 800 Times Downtown.

PRESSMAN, COMMERCIAL WORK, ON HOE FLATBED LITHOPRESS; STEADY FOR MAN WILLING TO FILL TIME WHEN PRESS IDLE. WRITE BOX 10, 1619 ST. JAMES BLDG.

PRINTER.—Solar bromide; steady position. Address The Genesee Picture Frame Company, 152 Genesee St., Buffalo, N. Y.

REAL ASSISTANT
ADVERTISING MANAGER.

Must have good general knowledge printing, engraving, and kindred arts; knowledge sketches, photographs, &c., and ability to follow jobs through from start to finish methodically and aggressively; must be good proofreader and correspondent; copy-writing experience; knowledge of national advertising, agency practice, and dealer service desirable but not essential; state ability, experience, religion, age, and salary expected; wanted by large, permanent New Jersey corporation. R. A., Box 233 Times Downtown.

REPRESENTATIVE, energetic, preferably a physician or pharmacist, is required to travel on a salary basis in Brazil in the interest of a well-known pharmaceutical preparation; fluent Portuguese necessary and previous business experience desirable; an excellent opening for a capable man with some executive ability. Apply, stating salary, age, references, and all other particulars, without which no application will be considered. A [illegible] Times Downtown.

HELP WANTED—Male.

SALESMEN
AND SALES MANAGERS,
LISTEN.

The men occupying the BIG POSITIONS today in any national sales organization are the men who connected with that organization at the right time.

This is the RIGHT TIME to make a connection with this Corporation—destined to be one of the largest office appliance corporations in the United States.

Our products, which are fully protected by patents, are manufactured for us under contract by the Colt's Patent Fire Arms Co. of Hartford, Conn. The Colt's contract for deliveries during 1919 and 1920 aggregate nearly $6,000,000 of merchandise. In order to finance this merchandise we are selling a limited amount of our Preferred Stock, accompanied by a substantial bonus of Common Stock.

We believe you can make more money this year selling this stock than you ever made before, and next year, if your work has been satisfactory, you can step into a permanent position as District Manager in our Merchandising Department, which will pay you from $10,000 to $30,000 annually the remainder of your active business life.

Stock selling experience helpful, but unnecessary. We instruct you. Many of our representatives, working through cards of introduction which we furnish, are earning over $500 a week in commissions.

If you think you can qualify, call Monday only, before 3:30 P. M., Suite 414, 50 East 42d St.

SALES MANAGER WANTED.
By an old-established banking house, a sales manager of broad experience in a similar position, to take entire charge of sales organization in New York, handling miscellaneous securities. This is a fine opportunity, with splendid prospects, for a live, aggressive man who can obtain satisfactory results quickly. A liberal compensation will be paid and effective cooperation given. The very highest class and character of man is wanted. All replies treated with confidence, and should state qualifications, past record, and age. Address R 548 Times Downtown.

SALESMEN.

Unusual opportunity this week for several live-wire salesmen to connect with rapidly growing national publishing organization; our representatives are making from $40 to $75 on commission weekly; selling experience preferred but not necessary; men leaving the service will find this a splendid chance to establish themselves permanently in a civilian position; immediate advancement to those who make good. Apply to Rutland, 10 to 12 A. M. and 2 to 4 P. M., Room 1613, 220 West 42d St.

SALESMEN.—An opportunity for several real live book salesmen to demonstrate their ability in the sale of War Volumes of The New York Times on commission basis in New York City and unassigned territory out of town; new branches being opened offer opportunities for advancement to able salesmen. Apply by phone 1000 Bryant, extension 178; The New York Times War Volumes, Room 1708, Times Building, Times Sq.

SALESMAN.—To a man who has sold merchandise an excellent chance is offered to learn the selling of securities; with our cooperation an industrious man can earn over $5,000 a year commissions; only those seeking a permanent position need apply. H 378 Times.

SALESMEN—SECURITIES.

Liberal commissions paid to right men, having clientele for securities established industrial companies, unlisted. G 383 Times.

SALESMAN.—No selling experience necessary; investment firm wants man of good character who, with assistance, can make a large income in commissions; this permanent position means later becoming a manager. H 378 Times.

SALESMEN calling on jobbers, entire South, to carry line of infants' and children's headwear for Fall, in conjunction with other or kindred lines; commission basis. G. B., 309 Times Downtown.

SALESMEN.—Soldiers honorably discharged can make $10 a day, commission, selling magazine. Call between 9 and 10:30 A. M., Monday and Tuesday, Room 227, Mr. Friedman, 25 West 42d St.

SALESMAN wanted for Western territory; must have experience adjusting machinery as well as sales ability; salary and commission. The Patent Button Co., Waterbury, Conn.

SALESMEN.—Two stock or specialty men to renew contracts and secure new business on a business service; low price, fast seller; men earning $15 to $20 a day; commission. E. M. Milburn, 200 Fifth Av.

SALESMAN, single man, to travel calling on supply stores and service stations with line ignition parts and brushes; those experienced in this line preferred; liberal commission, with expenses advanced. H. A., 807 Times Downtown.

SALESMEN wanted; soldiers in uniform to sell a war novelty of great merit, on commission. Apply to Broadway Zephyr, Room 338, Knickerbocker Building, 1,402 Broadway, between 11 and 1.

SALESMEN (2) for large manufacturing concern of middy blouses; those well acquainted with jobbing and department stores; salary and commission. B 249 Times.

SALESMAN.—Eastern manufacturer wants experienced paint and varnish salesman for New York City; salary and commission. X 357 Times Annex.

SALESMAN, cotton and woolen piece goods; resident agents; all markets except Chicago and St. Louis; commission basis. United States Textile Co., 315 4th Av.

SALESMAN, experienced in dry goods, one who has had charge of department, understands buying; good opportunity; salary. Write Box 45, 1,515 3d Av.

SALESMAN, experienced paint and varnish salesman wanted for New York City; salary. X 226 Times Annex.

SALESMAN, experienced, for the sale of electrical novelties; commission. Stuyvesant Electric Mfg. Co., 335 Broadway.

SALESMAN, traveling, acquainted with jobbing trade, to sell for garter concern on strictly commission basis. N 56 Times.

SALESMAN to carry a side line of hair nets, city and out of town; commission basis. A 504 Times Downtown.

SALESMAN.—Fur capes, coats, &c.; city trade only; commission basis. Scharf & Cohen, 296 7th Av.

SAMUEL STORES, INC.,
operating a chain of retail stores handling men's and women's wearing apparel, are open to applications from ambitious young men about 25 years old with some retail experience, who are willing to accept a position out of town at a moderate salary with a view for fitting themselves for managership for one of our stores. Apply by letter or in person, 460 4th Av. Ask for Mr. Zobel.

SHIPPING CLERK, EXPERIENCED, HIGH CLASS, WHOLESALE DRESS HOUSE, WRITE DETAILS AND SALARY EXPECTED. L. C., 801 TIMES DOWNTOWN.

SHIPPING CLERK, experienced shirt factory; permanent position; good salary; references and bond required. A 507 Times Downtown.

SILK AND WOOLEN BUYER wanted by out-of-town wholesale house; state age, experience, salary. K 867 Times Annex.

SOLDIERS AND SAILORS CAN EARN GOOD MONEY DELIVERING TELEGRAMS. APPLY WESTERN UNION TELEGRAPH COMPANY, 83 PARK PLACE.

SOLICITOR, one who has tact and experience, to interview parties to interest them to visit warerooms of old, high-class furniture and decoration firm; state experience and salary expected. C 38 Times.

STATISTICIAN wanted, by a large mfg. concern; must be highly trained man; able to build up statistical dept. in personnel and in method and be able to analyze all manner of reports and furnish statistics regularly and special statistics as may be required; state what salary required. B 196 Times.

STENOGRAPHER wanted in sales department of a large manufacturing concern in New York City; must be able to translate from Spanish to English; some knowledge of export desired, but not essential; state age, nationality, religion, experience, and salary desired. B 105 Times.

STOCK CLERK for automobile tires and tubes. Address "Tires," 271 Times.

STOCK SALESMAN.
Stock salesman wanted by an industrial corporation now operating in New York City; stock selling at $1.25 per share; commission [illegible]

HELP WANTED—Male.

STOCK SALESMEN.
Prominent brokerage house desires the services couple of high grade salesmen for a high-class dividend paying oil security; liberal commissions, co-operation, and good leads; rare opportunity for the right party. C. W. Galvin & Co., 50 Broad St.

STOCK SALESMEN.
We require the services of men who have been successful in selling securities over the telephone; to those who qualify an unusual opportunity is offered; salary, commission, and bonus arrangement. See Mr. Simon after 10 A. M., Room 801, 59 Pearl St.

TYPE CASTERS WANTED; STEADY WORK; GOOD PAY. A 796 TIMES DOWNTOWN.

WATCH CASE REPAIRER wanted; good salary. Calif. Watch Case Co., San Francisco, Cal.

WINDOW TRIMMER FOR MEN'S CLOTHING, FURNISHINGS. CALL AT NEW YORK OFFICE, 364 5TH AV., TUESDAY, 2 O'CLOCK.

WINDOW TRIMMER and card writer wanted; one familiar with women's ready-to-wear merchandise. Apply David Straus Co., 685 Broad St., Newark, N. J.

YOUNG MAN.—Insurance company requires keen, energetic, well educated young man in Compensation Claim Division; must have good education and be able to conduct voluminous correspondence intelligently; in reply state age, education, business experience, nationality, and languages spoken. S 590 Times Downtown.

YOUNG MAN wanted in export department for stenographic work; position requires knowledge of Spanish for correspondence and consular purposes. Apply, stating age and salary desired, P. O. Box 151, Madison Square, New York.

YOUNG MAN, to make himself generally useful in factory of children's white dress manufacturers; factory experience; good position with bright future for right party. Address by mail, Garland Mfg. Co., 1,107 Broadway, New York.

YOUNG MAN for retail toys and sporting goods; pleasing personality, salesmanship, executive ability, taste, and ambition to learn more essential than experience; modest start. Box 48, 1,515 3d Av.

YOUNG MAN wanted in high-class retail store to assist in selling; salary $15 to start, with prospect for good advancement. Address in own handwriting, giving age and experience, G 524 Times Downtown.

YOUNG MAN wanted, (18,) with some office experience, to make himself useful in office and run errands; $10; state references and religion. K 571 Times Downtown.

YOUNG MAN wanted, over 15; good habits, ambitious; salary to start $45 per month. B 178 Times.

YOUNG MAN to make himself generally useful in silk house. C. M. Oppenheimer, 39 East 29th.

Instruction.

ACCOUNTANTS IN BIG DEMAND.
EXPERTS EARN $10,000 AND UP.

I want to interview bookkeepers, cashiers, school teachers, office workers, stenographers, and all capable men and women, either with or without bookkeeping experience, who are ambitious to get into higher accounting positions paying

$2,400 TO $6,000 A YEAR AT THE START.

The readjustment of commerce and industry to a peace basis, the reconstruction and reorganization of American business along more efficient lines, the more scientific analysis of costs to meet domestic and world competition, and the necessity for accurate incomes and excess profits tax reports to the Government have created thousands of new and attractive opportunities for permanent positions in the higher accounting field.

The demand for trained, competent persons to fill positions for cost accountants, auditors, junior and senior accountants, &c., can be met only in part. Government and business make heavy demands upon the available supply of trained men and women.

THE WORLD'S GREATEST EXTENSION UNIVERSITY

will place applicants who are accepted under the direct personal supervision of one of its staff of Certified Public Accountants and teach them

IN 300 TO 400 HOURS OF THEIR SPARE TIME, through

INDIVIDUAL HOME TRAINING,

to understand fully the special knowledge and practical procedure necessary to qualify them for important accounting work.

ADDRESS FOR INTERVIEW, GIVING AGE, POSITION, EDUCATION, AND PHONE NUMBER,
F. L., P. O. BOX 137, TIMES SQ. STA.

BUSINESS ENGLISH.
"WHY BUSINESS MEN AND WOMEN SHOULD STUDY ENGLISH" is the subject of an exceedingly practical address by Horatio N. Drury, A. B., at Pace Institute, at 6:15 o'clock on Thursday evening, March 27. Write or telephone (Cortlandt 1465) for booklet "Your English," and for complimentary tickets to Mr. Drury's lecture on March 27. Pace & Pace, 30 Church St., N. Y.

BOOKKEEPER.—Get out of the rut; become a certified public or cost accountant; go into business for yourself; demand for expert accountants exceeds the supply; our graduates earn over $5,000 yearly; learn at home in spare time by our easy system; send for booklet and special offer. Universal Business Inst., 100 Pullman Bldg., New York.

$15
Monday, March 24, Day or Night, pays for Complete 6 weeks' course in Stenography, Typewriting, Telegraphy; Positions Guaranteed. Est. 1884. Gaffey's School, 5 East 35th St., near 5th Av.

AMBITIOUS MEN ought to know what an exceptional future is in store for the ACCOUNTANCY-TRAINED man. Send for "Your Market Value" and Bulletin 25, which gives details of training needed. Pace & Pace, 30 Church St., New York.

For Commercial or Professional Life—
THE NEW YORK SCHOOL OF SECRETARIES.
Three months' individual instruction; graduates registered. V. M. Wheat, Director. 85 West 42d St. Phone V-4039 for catalogue.

MEN.—Learn photography; good-paying positions in art, commercial, or motion-picture studios; experts instruct by actual practice in E. Brunel's 20 modern studios; enroll now. E. Brunel Training School of Photography, 1,269 Broadway, at 32d St.

LEARN TO BE A CHAUFFEUR.—Pleasant and profitable work; day and evening classes. Send for free booklet and visitor's pass. West Side Y. M. C. A., 302 West 57th.

Employment Agencies.

STENOGRAPHERS.—High class, varied experience. Roberts Agency, Bryant 4041.

AUTOMOBILE EXCHANGE.

ALEXANDER G. HARRIS.
AUSTRIAN Daimler, 4-PASS., Latest Imp.
CADILLAC 4-PASS. 1917 SPORT MODEL.
CADILLAC VICTORIA 1917 COUPE.
CADILLAC 7-PASS., 1918 TOURING.
CADILLAC 7-PASS., 1915 TOURING.
DISBROW SPECIAL 1918 SPEEDSTER.
MERCER RACEABOUT, 1913 SPECIAL.
MERCER 4-PASS., 1918 SPORT MODEL.
MERCER 4-Pass., 1917, Nickel Trimmings.
PACKARD 1918 CHUMMY ROADSTER.
STUTZ 4-PASS. 1917, VICTORIA TOP.
STUTZ 2-PASS. 1917 SPEEDSTER.
STUTZ 6-PASS. 1917, Double Windshield.
BE SURE IT'S HARRIS.
1,700 BROADWAY. PHONE CIRCLE 1582.

AN OFFERING OF SELECT USED CARS.
BUICK 1918—4 PASS. COUPE.
BUICK 1918—7 PASS. TOUR.
BUICK 1917—ROADSTER.
CADILLAC 1918—7 PASS. TOUR.
CADILLAC 1917—7 PASS. TOUR.
CADILLAC 1917—ROADSTER.
CADILLAC 1917—4 PASS. CHUMMY.
HUDSON 1918—4 PASS. SPORT.
HUDSON 1917—4 PASS. SPORT.
LANCIA 1914—4 PASS. ROADSTER.
LOCOMOBILE 1917—7 PASS. TOUR.
MARMON 1917—7 PASS. TOUR.
MERCER 1917—4 PASS. TOUR.
PACKARD 1917—4 PASS. TOUR. Fleetwood.
STUTZ 1917—6 PASS. TOUR.
STUTZ 1917—BEARCAT, 16 VALVE.
STUTZ 1917—2 PASS. ROADSTER.
HERMAN N. KARP, INC. EST. 1902.
1,676 Broadway. Circle 65. Open Evenings.

BARGAINS IN HIGH CLASS USED CARS.
1918 PEERLESS, 7-passenger touring.
1918 LEXINGTON, Sedan.
1917 REO, 7-passenger, touring.
1917 HUDSON, Cabriolet.
1917 GRANT Six, 5-passenger, touring.
1915 CADILLAC, 7-passenger, touring.
L. A. D. MOTORS CORP.,
1,491 Bedford Av., Brooklyn.
Telephone Prospect 5134.

BODY.—Handsome small limousine, fine condition, from small Fiat. Fiat Repairs Co., 640 West 58th.

BUICK touring, 1917, six-cylinder, $850. Mr. Werner's car. 48th St. Garage, 215-217 West 48th St.

BUICK 1917 Little 6 touring, bargain. 1,778 Broadway, (57th,) one flight. Circle 1417.

BUICK 1918-1917 TOURINGS.
roadsters. Flack, 1,700 Broadway, 3d floor.

BUICK 1918, "E-49," 7-pass. touring; price right. 154 West 124th. Morn. 151.

CADILLAC 1918 TOURING, 7 PASS.
CADILLAC 1918 Victoria Coupe, 4 Pass.
PACKARD 1917 ROADSTER 2-25.
CADILLAC 1917 Chummy Roadster, 4 Pass.
CADILLAC 1917 Victoria Coupe, 4 Pass.
MERCER 1916 TOURING.
CADILLAC 1917 SPORT MODEL.
CADILLAC 1916 LIMOUSINE.
CADILLAC 1916 TOURING, 7 PASS.
CADILLAC 1915 TOURING, 7 PASS.
PACKARD AUTO EXCHANGE CO.,
10 West 60th St. Columbus 5078.

CADILLAC 1918 7 passenger touring; good mechanical condition; mileage 9,000; repainted; ready for immediate delivery. Pierce-Arrow Used Car Exchange, 1,651 Broadway, corner 51st St. Telephone Circle 2469.

AUTOMOBILE EXCHANGE.

CADILLAC 1918 SPECIAL 7-PASS. SEDAN.
CADILLAC 1918 7-PASS. TOURING.
CADILLAC 1917 TOURING.
CADILLAC 1917 SPECIAL SPORTING—4.
CADILLAC 1917 4-PASS. ROADSTER.
LANCIA 4-PASS. SPECIAL. Brand new.
DANIELS 1917 SPORTING ROADSTER.
PACKARD 1918 3-25 TOURING.
PACKARD 1918 3-35 TOURING.
PACKARD 1918 3-25 CHUMMY ROADSTER.
PACKARD 1917 Fleetwood, 4-Pass., Sport.
MERCER 1918 4-PASS. SPORT.
MARMON 1917 "34" CHUMMY ROADSTER.
BIDDLE 1917 SPORTING 4.
MERCER 1917 SPECIAL SPEEDSTER.
STUTZ 1918 SUBURBAN SEDAN.
STUTZ 1918 SPORTING FOUR.
STUTZ 1917 BULLDOG SPECIAL.
ROAMER 1918 TOWN BROUGHAM.
HUPMOBILE 1917 SPECIAL BROUGHAM.
S. G. V. 1915 FLEETWOOD SPORTING—4.
OWEN MAGNETIC 1917 LANDAULET.
MURRAY 1917 7-PASS. TOURING.
ISOTTA FRASCHINI SEDAN, LATEST Imp.
FIAT FLEETWOOD, LATEST Importation.
D. C. BURRELLE.
1,700 Broadway, 4th floor. Circle 153.

CADILLAC 1919 VICTORIA.
CADILLAC 1918 4-Pass. Touring.
CADILLAC 1918 7-Pass. Touring.
CADILLAC 1918 LANDAULET.
CADILLAC 1918 LIMOUSINE.
CADILLAC 1917 TOURING.
CUNNINGHAM 1917 4-passenger.
FRANKLIN 1917 Chummy Roadster.
HUDSON 1918 SUBURBAN SEDAN.
HUPMOBILE 1918 TOURING.
LIBERTY 1917 TOWN CAR.
MARMON "34" SEDAN.
MERCER 1918 RUNABOUT.
MERCER 1917 4-Pass. Touring.
MERCER 1916 RUNABOUT.
MURRAY 1918 ROADSTER.
McFARLAN 1918 4-Pass. Sport.
PACKARD 1918 FLEETWOOD SEDAN.
PACKARD 1918 Fleetwood Runabout.
PIERCE 1917 "38" LANDAULET.
SIMPLEX 50 H. P. Special 4-Pass.
STUTZ 1918 TOURING.
SCHOONMAKER & JACOD,
1,700 Broadway.

CADILLAC 1917 limousine; good mechanical condition; fully equipped; good paint; very attractive car. Piece-Arrow Used Car Exchange, 1,651 Broadway, corner 51st St. Telephone Circle 2469.

CADILLAC, 1917, seven-passenger touring; mechanically perfect; original paint; slip covers and four brand-new tires; highest type used car. De Lamater Motors Corp., 1,677 Broadway. Circle 1246.

CADILLAC 1918, touring; 1918 coupe; 1916 Cabriolet; bargains. Cook-Macconnell, 1,790 Broadway.

CADILLAC 1916 Touring. Price reasonable. 1,778 Broadway, (57th,) one flight. Circle 1417.

CADILLAC 1917 4-passenger Sport Touring; excellent shape. Oberweger, 136 West 52d.

CASE, 7-pass. touring; new tires; good running order; bargain quick sale; demonstration; complete outfit. Tel. 8610 St. Nicholas.

CHALMERS Cabriolet 1917; perfect running condition; bargain. Telephone Owner, 8121 Schuyler.

CHANDLER 1918 Chummy Roadster, thoroughly overhauled; radiator, lamps, windshield nickel plated, slip covers; Rolls-Royce color; presents beautiful appearance.
HUDSON 1917 Sedan, full equipment; bargain.
WHITE 1916 Touring, equipped, Victoria top, tonneau, windshield, slip covers, trunk rack, practically new cord tires, extras; presents beautiful appearance; mechanically perfect.
COLE USED CAR DEPT.,
226 West 56th, (Elevator,) 4th Floor.

COLT-STRATTON COMPANY,
109 West 64th St. Telephone Columbus 7100.
Fifth Floor.

USED cars which are worthy of investigation:
2 DODGE BROTHERS Sedans.
4 DODGE BROTHERS Touring cars.
MISCELLANEOUS.

1 APPERSON Touring, 1916	$400
3 FORD Deliveries, 1917, each	225
1 FORD Touring, 1918	350
1 FORD Touring, 1918	400
1 FORD Touring, 1918, with Winter top.	500
1 OLDSMOBILE Roadster, 1916	600
1 PAIGE Roadster, 1914	200
1 VIM Delivery, 1918	400
1 VIM Delivery, 1917	275

DETROIT electric, duplex drive car; battery in good condition, having been used very little; paint practically new; Miss A.'s car; owner leaving town will sacrifice at $1,750. Telephone Columbus 3725.

DETROIT electric, 1916, duplex drive; recently repainted; battery in good condition; big bargain at $1,250; Mrs. F.'s car. 20 Central Park West, New York.

DETROIT ELECTRIC 1918 Duplex Drive; new battery; new paint; Mr. L.'s car; $1,750. See this car at 20 Central Park West, New York.

DETROIT ELECTRIC demonstrating car; 1918 model; $3,075 car; new battery, new paint; car as good as new; real bargain at $2,250. Detroit Electric Car Co., 20 Central Park West, N. Y.

DETROIT ELECTRIC 1918 Duplex Drive; new battery; new paint; Dr. B.'s car; $1,900. Car can be seen at 20 Central Park West, New York.

FIAT.—Imported 25 horse-power limousine, splendid condition; Westinghouse shock absorbers; reasonable price. Fiat Repairs Co., 640 West 58th.

FIAT.—Imported, 18 horse-power, small touring car; first-class; reasonable. Fiat Repairs Co., 640 West 58th.

FIAT 1917 touring; almost new. Gothic Garage, 239 East 56th.

FORD.—We have 30 used Ford cars, all models, some with starters; also ¾, 1, and 1½ ton chain and shaft drive trucks; immediate delivery on new cars; time payment and trades if desired. Morris Auto Co., authorized Ford dealers, 1,995-2,003 Bedford Av., Brooklyn. Phone Flatbush 3200.

FORD cars on an easy payment plan; small amount down, balance $10 week; prompt delivery. F 1229 Times Bronx.

FORD touring, 1917, demountable rims, shock absorbers; extra tire. Mr. Arnheiter's car. 48th St. Garage, 215-217 West 48th.

FRANKLIN SEDAN; series 9A; just out of paint shop; excellent condition.
CHADLER, 1918, 4 pass., sport model; wire wheels and good tires.
FRANKLIN, 35 Halsey St., Newark, N. J.
Tel. Market 2137.

HUDSON SPORT MODEL, LATE 1918.
Almost new; extra new tire; must sell; opportunity; $1,875. Rippeth, Hotel Cumberland.

HUDSON 1918 4 passenger sport; slip covers, 2 extra shoes; car like new; 2,700 miles; motor guaranteed; make offer; private. Oberweger, 136 West 52d.

HUDSON, 1918 Cabriolet; 1918 touring; 1917 speedster; bargains. Cook-Macconnell, 1,790 Broadway.

HUDSON 1919; new; extra equipment. Wallace, 236 West 59th.

HUDSON 1917 Sedan; also town car. 1,778 Broadway, one flight. Circle 1417.

HUPMOBILE Sedan, late model; $850. 1,778 Broadway, (57th,) one flight. Circle 1417.

LOCOMOBILE 1917 LIMOUSINE.
WALLACE, 236 WEST 59th St.

MARMON, 1919 touring; 1917 touring; 1917 sedan bargains. Cook-Macconnell, 1,790 Broadway.

MARMON 1918 touring; condition new. Phone Circle 5692.

MERCEDES high class limousine for hire, part time or by the trip; reasonable. Dewald. Tel. Aud. 4262.

MERCEDES Limousine, 1914, shaft drive; cost $10,000. 2899 Vanderbilt.

OVERLANDS AND WILLYS-KNIGHTS.
Reconditioned and guaranteed; exceptional offerings. WILLYS OVERLAND INC., Broadway and 50th St.

PACKARD 1918 limousine; total mileage 11,000; excellent mechanical condition; repainted, like new; tires good; two extra shoes; full tool equipment. Pierce-Arrow Used Car Exchange, 1,651 Broadway, corner 51st St. Telephone Circle 2469.

PACKARD.—3-35 touring; run less than 4,000 miles; wonderful condition. George Lamberty, 1,926 Broadway.

PACKARD 1918 landaulet; condition new; Westinghouse air springs. Phone Circle 5692.

PACKARD 1918 touring, 3-35, 7-passenger; run 4,000 miles; practically new; no dealers. Phone Circle 2955, Apartment 1-E.

PACKARD 1918 limousine, extra touring body; practically new. Wallace, 236 West 59th.

PEERLESS 1918 TOURING.
MARMON 1917 LIMOUSINE.
STUTZ 1917 SPEEDSTER.
STUTZ 1917 TOURING.
CADILLACS 1917, ALL TYPES.
CHALMERS 1918, ALL TYPES.
McFARLANE 1917 TOURING.
HUDSON 1917 SEDAN.
MANY OTHERS.
LOBELL, ABORN, 239 WEST 55TH ST.

PIERCE ARROW (1918) Landaulet, 38 H. P.
PIERCE ARROW (1918) Suburban Sedan, 38 H. P.
F. Turner, 20 Broad. Phone 4473 Rector.

RENAULT landaulet brougham town car, $1,500. Mr. Best, 2899 Vanderbilt.

ROLLS-ROYCE Touring; sport type; latest importation; absolutely perfect. Hygrade Auto Exchange, 1,657 Broadway. Tel Circle 2668.

SELECT USED CARS.
1918 WHITE 7-PASS. TOURING.
1918 REO 7-PASSENGER.
1918 HUDSON 7-PASS. TOURING.
1917 CADILLAC TOURING.
1917 MARMON CHUMMY.
1916 MERCER 4-PASS. TOURING.
1916 CADILLAC TOURING.
INTERNATIONAL AUTO EXCHANGE,
150 WEST 55TH ST. PHONE CIRCLE 1808.

STEARNS KNIGHTS.
OVERHAULED, GUARANTEED.
CLOSED AND OPEN MODELS, 4 AND 8 CYL.
PRICES VERY REASONABLE.
STEARNS USED CAR DEPT.,
415 WEST 55TH ST. COLUMBUS 7600.

STUTZ, very latest sport model, all equipments; will sell for $1,600. 1,203 Bedford Av., Brooklyn. Phone Decatur 4636. Open evenings and Sunday.

PUBLIC NOTICES.

TO THE CREDITORS OF SAM FALKOWITZ and LOUIS J. FELDMAN, doing business as F. & F. LACE CO.:

Notice is hereby given that the undersigned will distribute the funds in their possession pro rata among the creditors of the above named debtors on the 1st day of April, 1919, who have on or before the 31st day of March, 1919, duly filed or given due notice in writing of their claims to Louis H. Kohn, care Klauber Bros. & Co., 867 Broadway, Manhattan, New York City. All creditors who fail to file their claims or give such due written notice on or before March 31, 1919, will not share in said funds.

Dated, New York, March 24, 1919.
LOUIS H. KOHN,
GEORGE H. ROSENSTEIN,
Assignees for the benefit of the creditors of SAM FALKOWITZ and LOUIS J. FELDMAN, doing business as F. & F. LACE CO.

EARLE BROTHERS,
60 Broad St.,
New York, N. Y.

We beg to announce that Mr. Wm. P. Earle, Sr., has, as of January 1, 1919, voluntarily retired from the firm of Earle Brothers, and is no longer a partner in its business. The business will be continued under the same firm name by the undersigned at the same address.

R. W. EARLE,
WM. P. EARLE, Jr.,
H. W. LAIRD,
E. W. LAIRD.

PORTRAIT PAINTER, with distinguished record, will accept commissions for portraits in oil at low rates because of financial need to war conditions; rare opportunity. He is highly qualified for the work, and the canvases he has produced have been successful. Sittings may be arranged at the convenience of patrons. In the first instance address Artist, Z 330 Times Annex.

CERTIFICATE OF STOCK IN THE COOK & BERNHEIMER COMPANY, issued in the name of J. H. Collins, as follows: No. 120, dated June 13th, 1891, for one share of the preferred stock, having been lost, notice is hereby given that application has been made for issue of new certificate.
J. H. COLLINS.

I, JESSE WINBURN, FORMERLY RESIDING at No. 876 Park Avenue, Borough of Manhattan, New York City, with my wife, Lilly Winburn, hereby give notice that my said wife and I are now living separate and apart, and that I will not be liable for any debts which may be hereafter contracted by her of whatever kind or nature.

I, HARRY MELL, FORMERLY OF 764 East 155th St., Bronx, hereby give notice that my wife Bertha and I are now separated and I will not be liable for any debts of any nature contracted by her.

PEGGY PRICE, LAST KNOWN ADDRESS 250 West 78th St., New York City.—Please communicate with Philip H. Wood, Hotel Martinique, New York City, immediately, giving present address.

THE SPANISH-AMERICAN DIRECTORY and Buyers' Guide announces to its clients and the public that Edmund Alton has no authority to represent us.

WINDOW FOR PARADE, 5TH AV. AND 35th St.; will accommodate 12 persons; private room; $75. 373 5th Av. Phone Murray Hill 4190.

PARADE.—CHOICE SEATS, $5 to $10; clear view four blocks. Room 306, 500 5th Av. Telephone 4347 Vanderbilt.

THE CIGAR STAND AT 47 WEST 42D WAS sold from A. Kabashnick to B. Liebowitz. Creditors call during week.

FOR PARADE, 2 WINDOWS, 4 FEET wide, 5th Av., second floor, near 10th St.; $250. W 84 Times.

2 WINDOWS, PARADE, EACH 4 FEET wide, 5th Av., near 9th St., second floor; $500. Phone Spring 7151.

THREE WINDOWS TO LET FOR THE parade, $150; fifth floor, 311 5th Av. Telephone 398 Madison Square.

SEATS FOR PARADE, 500 FIFTH AV., corner 42d St., Suite 606.

AUTOMOBILE EXCHANGE.

STUTZ, 1918, runabout, almost new; fully equipped and guaranteed; Silvertown cord tires. See Joe Helbig, 920 Union St., Bklyn.

STUTZ Sedan, 1916, good shape, cheap. C. Reich, 117 West 116th St. Tel. Morningside 47.

STUTZS.—1918 speedster, 1917 roadster, 1916 speedster. 1,778 Broadway, (57th,) one flight.

WHITE Limousine, 4 cylinder; excellent condition. Lozier, 601 West 47th. Bryant 8688.

Motor Trucks.

TRUCKS AT SACRIFICE.
MACK 1915 3½-ton; Mack 1914 5-ton.
ACME 1917 2-ton, dump and rack body.
SALLY WIESBADER, INC.,
327 West 49th St. Tel. Columbus 4596.

Automobiles to Rent.

Automobile busses for hire; capacity twelve to sixteen passengers; also Packard twin six limousines; inquiries solicited. Naughton Mulgrew, 153 East 53d. Phone Plaza 2100.

SMALL TOWN CAR for rent by month, week or day; owner driver; best references. Christiani, 110 West 56th St. Phone Circle 1635.

LOZIER.—For hire; large limousine; hour, day, or month; driven by owner; terms reasonable. Phone 4091 Harlem.

PACKARD Twin Sixes to hire; superior service; sensible rates. C. M. & G. V. Williamson, 204 W. 43d. Phone 4219-3530 Bryant.

PACKARD twin six; owner drives, for hire monthly. S. J., 1,921 3d Av.

RENAULT landaulet brougham town car. Mr. Best, 2899 Vanderbilt.

CADILLAC.—Classy 7-passenger limousine, $3 hour; day, week, month. Columbus 5679.

PACKARD, twin six, 7-passenger, for parade; owner drives. Telephone Harlem 3698.

Automobiles Wanted.

AUTOMOBILE, late model, wanted in exchange for five lots favorably located Long Island; free and clear. S 584 Times Downtown.

CADILLAC.—Will pay $2,500 cash for Cadillac 1918 Victoria. Palmer, Telephone 1190 Murray Hill.

CADILLAC, Pierce, Mercer, or Stutz. Room 201, 527 5th Av.

Highest prices paid for cars. Telephone before you sell. King. 5412 Fordham.

LANCIA late model runabout wanted. Carruthers, 15 Broad St. Phone 5161 Hanover.

PEERLESS, eight cylinder, four passenger or two passenger speedster; state price, number of car, &c. H. J. Lowndes, 28 West 63d St.

STEARNS 4-cylinder, Cloverleaf or touring; late model. Baum, 415 West 55th St. Columbus 7600.

Automobile Storage.

FIREPROOF GARAGE; has room for 4-5 light commercial cars. Shop, 410 East 54th. Phone Plaza 5440.

Automobile Instruction.

INCREASE YOUR INCOME.
Great opportunities for men with ambition. Get out of that RUT and learn the automobile business at the BEST automobile school in N. Y. You will be worth more to your employer if you are an expert mechanic. Mechanical Class Course $45, with Driving $65. Satisfaction guaranteed. Write for Cat. I. Phone Circle 5270.
THE STEWART AUTOMOBILE SCHOOL,
225 West 57th St., at Broadway.

AUTO INSTRUCTION.—We teach repairing and driving short time; private ladies' driving and mechanical course. American Auto School, 726 Lexington Av., (59th.) Plaza 4016.

AUTO SCHOOL WEST SIDE Y. M. C. A., 302 W. 57th St.—Largest and best school in U. S. Send for booklet and pass. Tel. Columbus 7920. Special classes for ladies.

ATKINSON AUTO SCHOOL, 235 West 50th St.—Superior instructors guarantee you expert knowledge. Inspect equipment or write for booklet. Ladies' classes.

AUTOMOBILE COURSE, $50.50.
BEDFORD BRANCH Y. M. C. A.
1,121 BEDFORD AVENUE. DEPARTMENT.

FOR SALE.

Celluloid scrap, in small or large lots. B. T., Box 295 Times.

Furniture.

Big Bargains.—Slightly used office furniture, oak or mahogany; desks, chairs, files, tables, leather furniture, typewriters, adding machines, multigraphs, safes. Nathan's, 452 Broadway.

A mahogany rolltop desk, $10; oak flattop, $7; typewriter desk, $7.50; typewriter, $20; tables, chairs, filing cabinets. 60 Cortland St.

Would like to sell mahogany and oak office partitions, now in storage. Call Vanderbilt 462.

Typewriters.

TYPEWRITERS RENTED.
Non-visible, three months, $6.
Visible, three months, $7.50 and up.
THE TYPEWRITER EXCHANGE,
10 Barclay St. Tel. Barclay 4739.

Purchase and Exchange.

Wanted.—Comptometer, Burroughs, Monroe, Calculating and Adding Machines. I offer for sale and rent, Comptometer, Calculating and other Adding Machines, with or without operators, by the day. John E. Ranson, 30 Church St., Room 101, ground floor.

PAINTINGS.
Want to buy important examples only of prominent American and European artists; no dealers; state description, size, and fullest particulars. N 19 Times.

Furniture wanted; pay full value, contents apartments, houses, pianos, books, paintings, bric-a-brac. Miller, 120 University Place. Stuyv. [illegible]

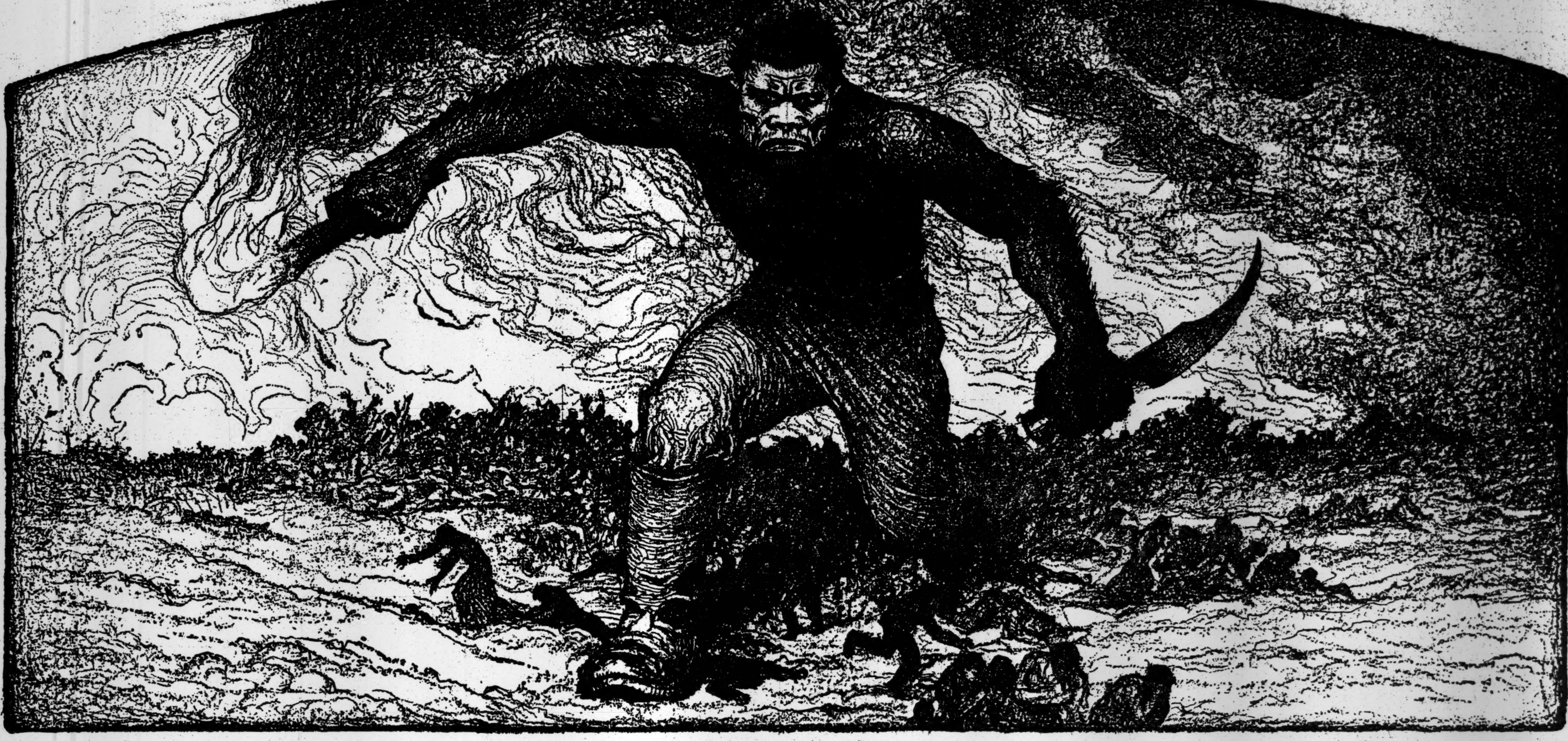

Is Bolshevism coming to America?

A new spirit is spreading through industry to turn it aside

"BOLSHEVISM isn't a form of government; it's a form of behavior," said Babushka, the "Grandmother of the Russian Revolution," to an American reporter.

Not the sudden violence of passion let loose—but organized violence, violence deliberately adopted as the most effective way of righting social wrongs—that is the essential spirit of Bolshevism.

Kill—burn—wipe the whole slate bare; begin civilization over again—that is the terrible slogan the Bolshevists are passing from country to country today.

How Bolshevists are made

It is easy to make a Bolshevist.

Take almost anyone when he is a baby—nourish him insufficiently—let him grow up in a dark, dirty, and hideous tenement. Educate him as badly as possible—take him out of school at 13 or 14 and put him to work. Make his work hard, long, and poorly paid. See that he marries and tries to bring up a family on less than a living income. Throw him out of employment every now and then; and some day, when he is in a receptive mood, introduce him to Bolshevist doctrines.

This is as good a way as any for the making of a Bolshevist.

Life was hopeless and miserable enough for most working people in Russia to make them easy victims of Bolshevism. But their revolt is not only against material conditions. It goes deeper than that—it is a great outbreaking of hatred and despair against the industrial system itself, and against all who have helped to make such a system possible.

Will the infection of their hatred and despair — the poison of Bolshevism that has spread among the people like a chronic sickness, making a terrible, brutal war between classes—will this infection spread to America?

What will quarantine America?

How can the germ of Bolshevism be stamped out and kept out of this country?

Farsighted men and women know that there is only one way to make America safe from Bolshevism.

Rational hours, good wages, a comfortable material environment—these things are necessary, *but these things alone will not do it*. There are great masses of people whom these things alone will not satisfy today.

The thing they are seeking is a new spirit in industry: a spirit that will recognize and respect the personality of each man, so that each man may have freedom for self-expression through his work.

That is the only spirit that has any power against Bolshevism.

It is this spirit that The Christian Herald is voicing for 300,000 American families today—the spirit that will defend America from Russian Bolshevism — the spirit of mutual understanding between all classes of workers, of respect for every man's rights and needs.

Attacking class hatred where it breeds

IN THE lower part of the Bowery in New York City, human wrecks and derelicts from all parts of the world congregate. Here come men who are homeless, hungry, jobless, outcast—men who have not had a fair chance, victims of their own weaknesses and of the same social injustices which breed Bolshevism.

In the heart of this district the readers of The Christian Herald have for nearly 30 years supported a shelter known as The Bowery Mission. No one is ever turned away. 140,000 men a year pass through its doors.

On a stormy December night, when Taft was President, he made a speech to the men at the Bowery Mission. The hall was packed with a strange audience—an audience of the down-and-outers of society. Mr. Taft said: "The so-called chasm between you and the people who seem for a time to be more fortunate is not a chasm—I want to convince you that between you and them there is a deep feeling of sympathy, a deep earnest desire that you shall have that equality of opportunity which we want for every man under the Stars and Stripes."

The Bowery Mission is only one of the unique, practical expressions of the faith that The Christian Herald is voicing in its articles, its editorials, and its magazine policy—faith in the power of Christianity to abolish the gulf between classes, and do away with class hatred.

The feeling that a man is more than the human end of a machine; that a worker is an individual with a divine right to develop and create; that the industrial system must be founded on brotherhood and good will—what is this but Christianity in industry?

In this week's issue of The Christian Herald, read what T. K. Webster, a great Chicago manufacturer, says in an article, "In Partnership with Labor": "It is no longer merely a question of wages. Shorter hours and more pay will not solve our labor problems. *Employers must realize that labor demands a creative part in production.*"

It is an *employer* who says this—and he quotes what another great industrial manager, Robert B. Wolf, said in a meeting of fellow-manufacturers:

"*The great problem is how to unite men without crushing them.* . . .

"The trouble with the average employer is that he is so engrossed in the task of creating an efficient organization to express his own individuality, that he has forgotten to extend the same privilege to his employees."

This ability to visualize the *other man's needs* is growing less and less exceptional. It is the expression in industry of the new spiritual awakening which is showing itself in every phase of life today. This new spirit is penetrating industry more and more, affecting employers and workmen alike.

Industrial managers who are writing for The Christian Herald

Week by week, The Christian Herald as it goes into 300,000 of the most influential homes throughout the country, is taking up the questions that industry must solve in the light of Christianity.

The new relations that are developing between employers and workers—the constructive new measures that are being worked out by big labor leaders and big industrial managers.

Articles by men like John Wanamaker, with his vast business experience and wide religious interests; William G. McAdoo, former Secretary of the Treasury and Director of Railroads; William B. Wilson, Secretary of Labor; Frank A. Vanderlip, President of the National City Bank of New York; Frederic C. Howe, U. S. Commissioner of Immigration.

These are some of the means by which The Christian Herald is interpreting Christianity as the great reconstructing force in modern industry.

The CHRISTIAN HERALD

GRAHAM PATTERSON, PUBLISHER

$2.50 a year — 52 issues, illustrated

Single copies may be obtained at the larger newsstands and at railroad stations. Trial subscription at the special rate of $1.00 for six months. Copy of current issue will be sent upon receipt of 10 cents in stamps. Address The Christian Herald, New York.

The Christian Herald's circulation is 300,000—the most influential members of every community.

THE CHURCH IS THE PRACTICAL FORCE FOR GOOD IN YOUR COMMUNITY